

Robert Miles - Fable

♩ = 136,000153

untitled

untitled

untitled

untitled

untitled

untitled

untitled

untitled

♩ = 136,000153

untitled

untitled

6
untitled

untitled

untitled

12

untitled

untitled

untitled

untitled

untitled

18

untitled

untitled

untitled

untitled

untitled

23

untitled

untitled

untitled

untitled

untitled

29

untitled

untitled

untitled

untitled

untitled

35

untitled

untitled

untitled

untitled

untitled

untitled

41

untitled

untitled

untitled

untitled

untitled

untitled

46

50

53

56

untitled

untitled

untitled

untitled

untitled

59

untitled

untitled

untitled

untitled

untitled

62

untitled

untitled

untitled

untitled

untitled

65

untitled

untitled

untitled

untitled

untitled

untitled

69

untitled

untitled

untitled

untitled

untitled

73

untitled

untitled

untitled

untitled

untitled

77

untitled

untitled

untitled

untitled

untitled

81

untitled

untitled

untitled

untitled

untitled

85

untitled

untitled

untitled

untitled

untitled

89

untitled

untitled

untitled

untitled

untitled

93

untitled

untitled

untitled

untitled

untitled

97

untitled

untitled

untitled

untitled

untitled

untitled

101

untitled

untitled

untitled

untitled

untitled

untitled

105

untitled

untitled

untitled

untitled

untitled

untitled

109

untitled

untitled

untitled

untitled

untitled

untitled

112

untitled

untitled

untitled

untitled

untitled

116

untitled

untitled

121

untitled

untitled

126

untitled

untitled

131

untitled

untitled

136

untitled

untitled

untitled

untitled

untitled

139

untitled

untitled

untitled

untitled

untitled

141

untitled

untitled

untitled

untitled

untitled

143

untitled

untitled

untitled

untitled

untitled

untitled

146

untitled

untitled

untitled

untitled

untitled

untitled

150

untitled

untitled

untitled

untitled

untitled

untitled

154

untitled

untitled

untitled

untitled

untitled

untitled

158

untitled

untitled

untitled

untitled

untitled

untitled

161

untitled

untitled

untitled

untitled

untitled

untitled

165

untitled

untitled

untitled

untitled

untitled

untitled

169

untitled

untitled

untitled

untitled

untitled

untitled

173

177

181

untitled

untitled

untitled

untitled

untitled

untitled

185

untitled

untitled

untitled

untitled

untitled

untitled

189

untitled

untitled

untitled

untitled

untitled

untitled

192

untitled

untitled

untitled

untitled

untitled

untitled

196

untitled

untitled

201

untitled

untitled

206

untitled

untitled

untitled

untitled

211

untitled

untitled

untitled

untitled

216

untitled

untitled

untitled

untitled

219

untitled

untitled

untitled

untitled

222

untitled

untitled

untitled

untitled

225

untitled

untitled

untitled

untitled

229

untitled

untitled

untitled

untitled

233

untitled

untitled

untitled

untitled

237

untitled

untitled

untitled

untitled

untitled

240

untitled

untitled

untitled

untitled

untitled

242

untitled

untitled

untitled

untitled

Robert Miles - Fable

♩ = 136,000153

48

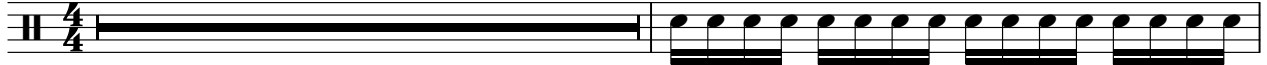

50

52

54

56

58

60

62

64

67

V.S.

71

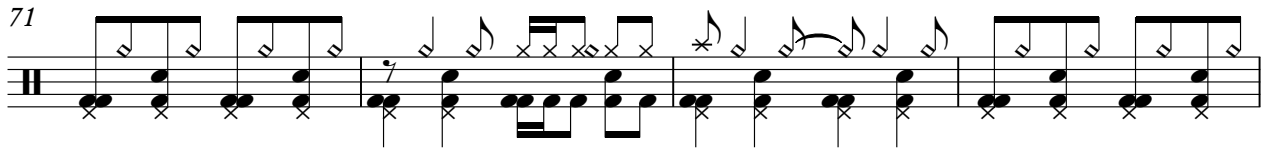

75

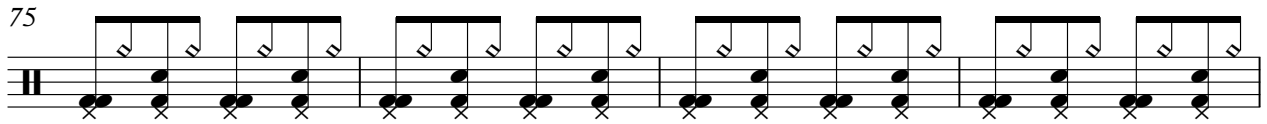

79

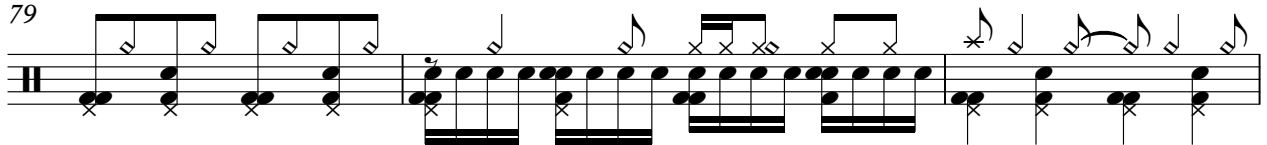

82

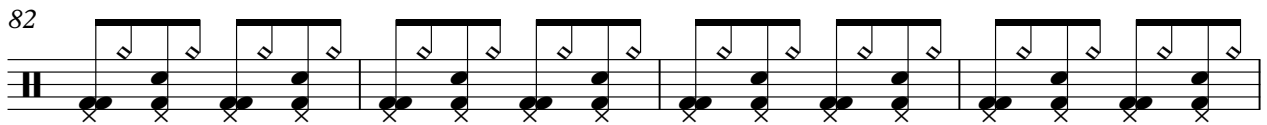

86

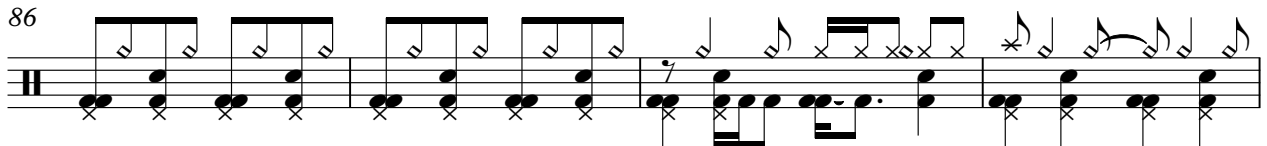

90

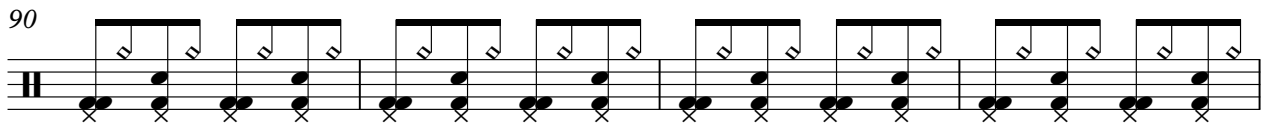

94

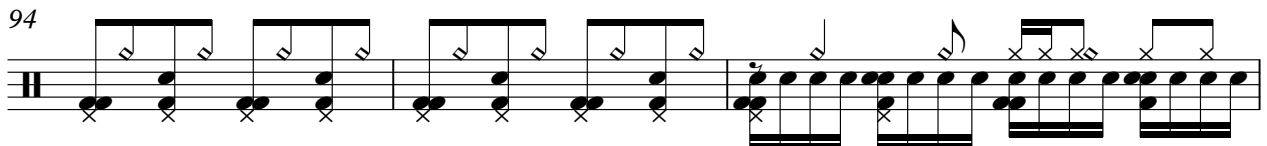

97

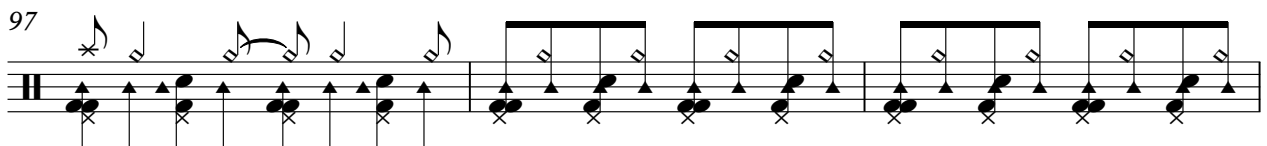

100

104

107

111

114

120

126

131

135

138

140

142

V.S.

144

147

151

155

159

162

166

170

174

177

180

184

187

191

194

200

206

212

217

220

V.S.

222

224

227

231

235

239

241

♩ = 136,000153

16

21

26

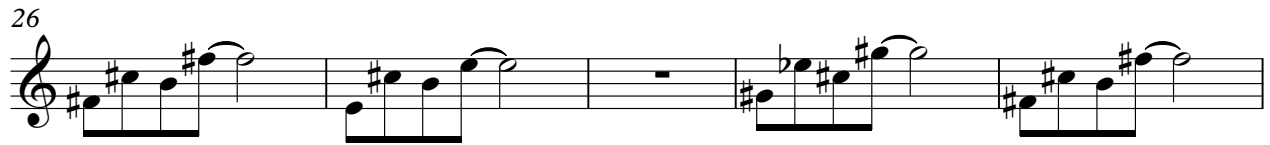

31

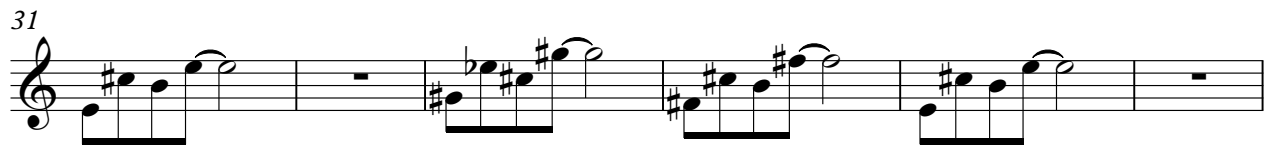

37

42

46

197

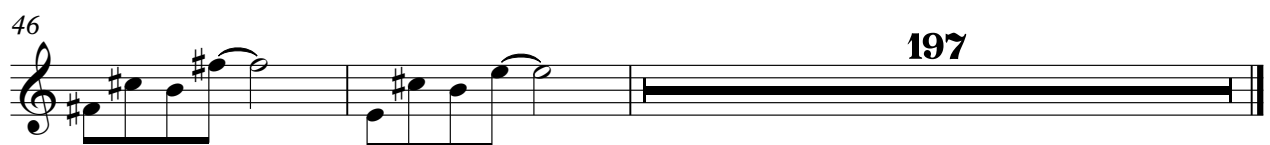

untitled

Robert Miles - Fable

♩ = 136,000153

32

39

48

8

63

178

♩ = 136,000153

10

19

28

37

46

2

untitled

239

241

243

♩ = 136,000153

64

67

71

75

79

83

87

91

95

99

103

107

111

115

119

123

127

131

135

139

143

147

151

155

159

163

167

171

175

179

V.S.

183

187

191

195

199

203

207

211

215

219

223

227

231

235

239

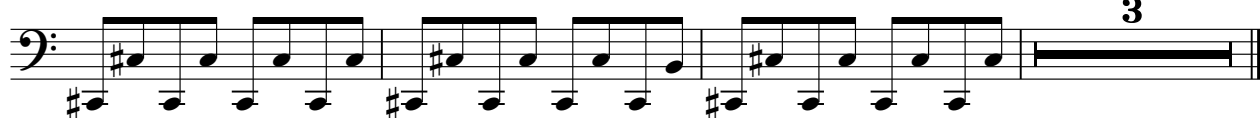

♩ = 136,000153

97

102

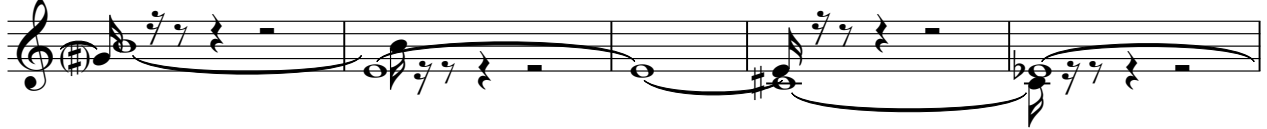

107

112

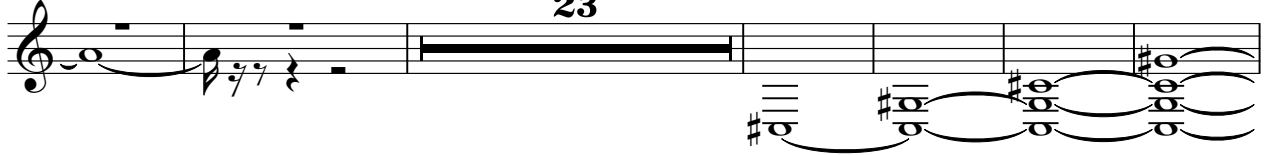

141

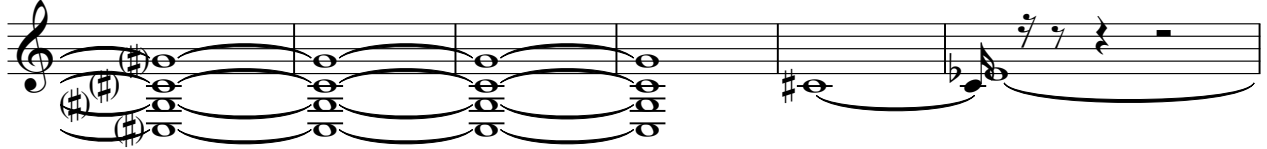

147

152

157

162

167

172

178

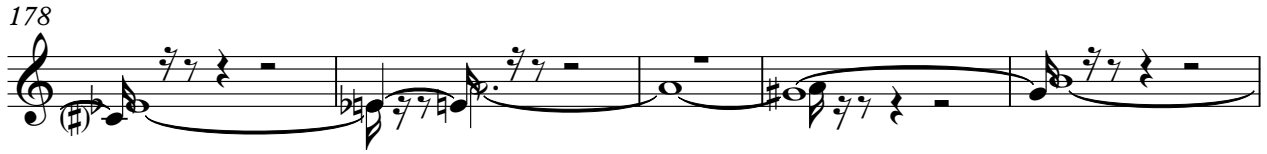

183

188

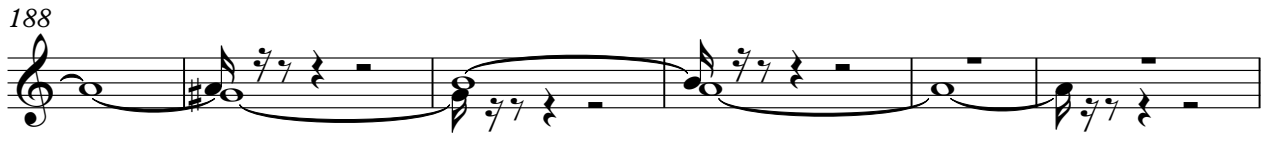

194

15

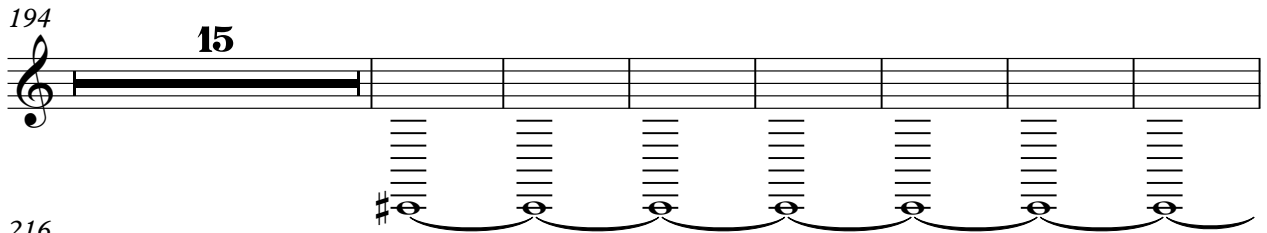

216

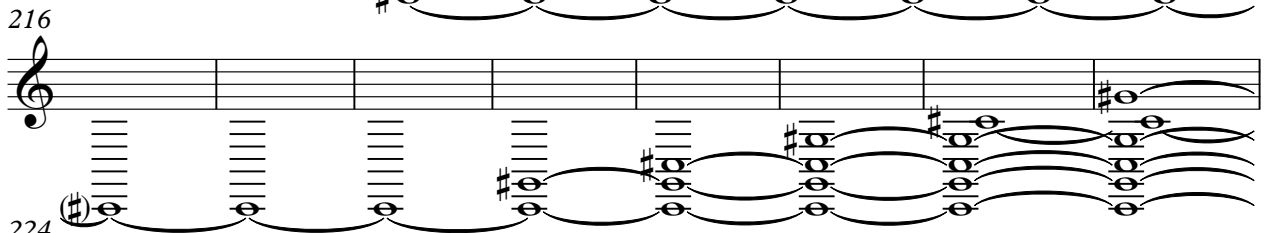

224

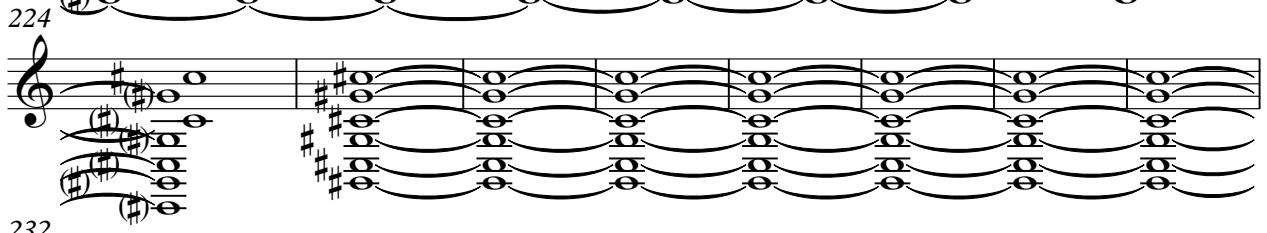

232

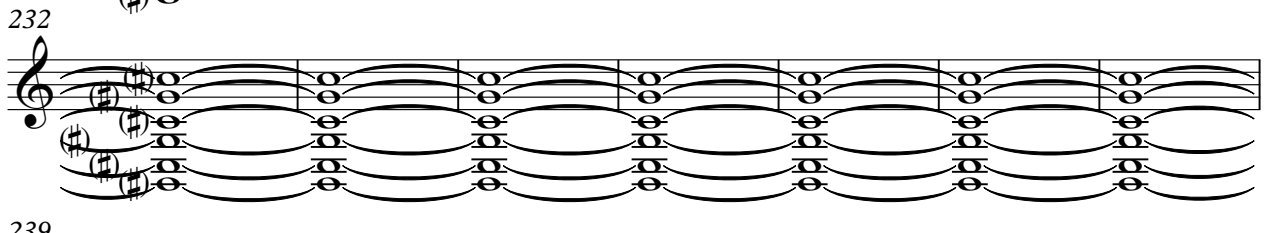

239

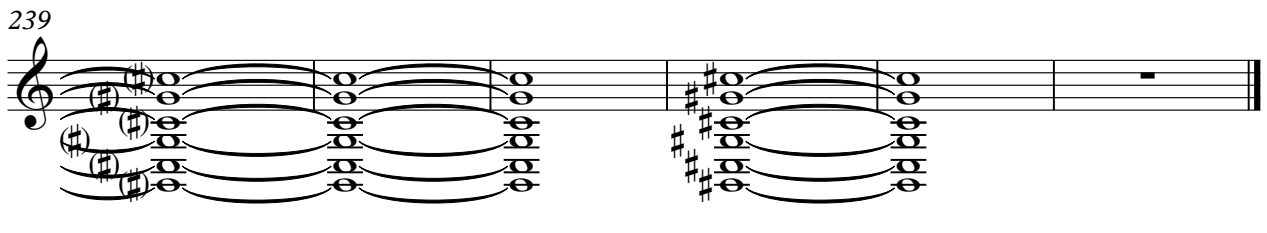

♩ = 136,000153

16

24

33

42 **16**

65

74

83

92

101

108 **32**

145

153

161

169

177

185

190

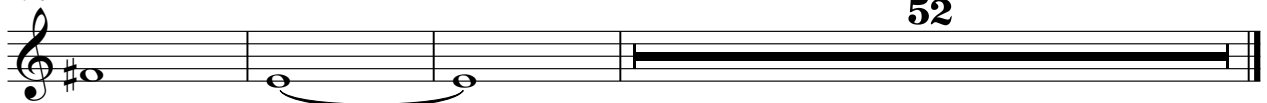

♩ = 136,000153

32

39

48

71

80

89

98

107

112

31

145

154

163

172

181

190

♩ = 136,000153

48

51

55

59

63

72

137

141

144

64

209

213

217

221

225

229

233

237

♩ = 136,000153

6

11

16

21

26

31

36

41

46

8

57

60

64

69

74

79

84

89

94

99

104

109

114

23

139

142

146

151

156

161

165

169

174

179

184

189

192