

♩ = 65,000069

Panpipes

Horn in F

Timpani

Percussion

Marimba

Electric Guitar

Electric Guitar

Fretless Electric Bass

Alto

Orchestra Hit

Violoncello

Solo

SUPERSTA

Detailed description of the musical score: The score is for a piece titled 'SUPERSTA'. It features a variety of instruments. The tempo is marked as ♩ = 65,000069. The instruments and their parts are: Panpipes (mostly rests), Horn in F (melodic line), Timpani (rhythmic accompaniment), Percussion (complex rhythmic pattern with sixteenth notes and sixteenth rests, marked with '6'), Marimba (rests), Electric Guitar (two staves, mostly rests), Fretless Electric Bass (bass line), Alto (two notes), Orchestra Hit (orchestral texture), Violoncello (bass line), and Solo (rests). The 'SUPERSTA' section is indicated between the two Electric Guitar staves.

3

4

5

6

7

8

9  $\text{♩} = 133,000244$

Pan.

Hn.

Timp.

Perc.

E. Gtr.

E. Bass

A.

Vc.

$\text{♩} = 133,000244$

11

Pan.

Perc.

E. Gtr.

E. Bass

14

Pan.

Perc.

E. Gtr.

E. Bass

17

Pan. Perc. E. Gtr. E. Gtr. E. Bass Vc.

19

Pan. Perc. E. Gtr. E. Gtr. E. Bass Vc.

21

Pan.  
Perc.  
E. Gtr.  
E. Gtr.  
E. Bass  
A.  
Vc.

23

Pan.  
Perc.  
E. Gtr.  
E. Gtr.  
E. Bass  
A.  
Vc.

25

Pan.  
Perc.  
E. Gtr.  
E. Gtr.  
E. Bass  
A.  
Vc.

27

Pan.  
Perc.  
E. Gtr.  
E. Gtr.  
E. Bass  
A.  
Vc.

29  $\text{♩} = 122,000069$

Pan.

Perc.

E. Gtr.

E. Gtr.

E. Bass

A.

Vc.  $\text{♩} = 122,000069$

Solo

33

Perc.

E. Bass

A.

Solo

37

♩ = 129,000000

♩ = 128,000000

♩ = 127,000252

♩ = 124,000252

Perc.

E. Gtr.

E. Gtr.

E. Bass

A.

Vc.

Solo

40

♩ = 134,000061

Hn.

Perc.

E. Gtr.

E. Gtr.

E. Bass

A.

Vc.

42

Hn.  
Perc.  
E. Gtr.  
E. Gtr.  
E. Bass  
A.  
Vc.

43

Hn.  
Perc.  
E. Gtr.  
E. Gtr.  
E. Bass  
A.  
Vc.

44

Hn.  
Perc.  
E. Gtr.  
E. Gtr.  
E. Bass  
A.  
Vc.

45

$\text{♩} = 133,000244$

Hn.  
Perc.  
E. Gtr.  
E. Gtr.  
E. Bass  
A.  
Orch. Hit  
Vc.

47

Hn.  
Perc.  
Mar.  
E. Gtr.  
E. Gtr.  
E. Bass  
Orch. Hit  
Vc.

48

♩ = 132,000137      ♩ = 131,000076      ♩ = 134,000061

Pan.  
Hn.  
Perc.  
Mar.  
E. Gtr.  
E. Gtr.  
E. Bass  
Orch. Hit  
Vc.

♩ = 132,000137      ♩ = 131,000076      ♩ = 134,000061

50

Pan.  
Perc.  
E. Gtr.  
E. Gtr.  
E. Bass  
Orch. Hit  
Vc.

52

Pan.  
Perc.  
E. Gtr.  
E. Gtr.  
E. Bass  
Orch. Hit  
Vc.

54

Pan.  
Perc.  
E. Gtr.  
E. Gtr.  
E. Bass  
Orch. Hit  
Vc.

56

Pan.  
Perc.  
E. Gtr.  
E. Gtr.  
E. Bass  
Orch. Hit  
Vc.

58

Pan. Perc. E. Gtr. E. Gtr. E. Bass Orch. Hit Vc.

60

Pan. Perc. E. Gtr. E. Gtr. E. Bass A. Orch. Hit Vc.

62

Pan.  
Perc.  
E. Gtr.  
E. Gtr.  
E. Bass  
A.  
Orch. Hit  
Vc.

64

Pan.  
Perc.  
E. Gtr.  
E. Gtr.  
E. Bass  
A.  
Orch. Hit  
Vc.

66

Pan.

Perc.

E. Gtr.

E. Gtr.

E. Bass

A.

Orch. Hit

Vc.

68

Pan.

Perc.

E. Gtr.

E. Gtr.

E. Bass

A.

Orch. Hit

Vc.

Solo

♩ = 125,000000

70

Perc.

E. Gtr.

E. Gtr.

E. Bass

A.

Solo

75

Hn.

Perc.

E. Gtr.

E. Gtr.

E. Bass

A.

Vc.

Solo

75 76 77

78

Hn.

Perc.

E. Gtr.

E. Gtr.

E. Bass

A.

Orch. Hit

Vc.

78 79 80

80

Hn.  
Perc.  
E. Gtr.  
E. Gtr.  
E. Bass  
A.  
Orch. Hit  
Vc.

82

Hn.  
Perc.  
E. Gtr.  
E. Gtr.  
E. Bass  
A.  
Orch. Hit  
Vc.

83

Hn.  
Perc.  
E. Gtr.  
E. Gtr.  
E. Bass  
A.  
Orch. Hit  
Vc.

84

Hn.  
Perc.  
E. Gtr.  
E. Gtr.  
E. Bass  
A.  
Orch. Hit  
Vc.

85

Hn.

Perc.

E. Gtr.

E. Gtr.

E. Bass

A.

Orch. Hit

Vc.

86

Hn.

Perc.

E. Gtr.

E. Gtr.

E. Bass

A.

Orch. Hit

Vc.

88

Hn.  
Perc.  
E. Gtr.  
E. Gtr.  
E. Bass  
A.  
Orch. Hit  
Vc.

90

Hn.  
Perc.  
E. Gtr.  
E. Gtr.  
E. Bass  
A.  
Orch. Hit  
Vc.

92

Hn.  
Perc.  
E. Gtr.  
E. Gtr.  
E. Bass  
A.  
Orch. Hit  
Vc.

94

Hn.  
Perc.  
E. Gtr.  
E. Gtr.  
E. Bass  
A.  
Orch. Hit  
Vc.

95

Hn.  
Perc.  
E. Gtr.  
E. Gtr.  
E. Bass  
A.  
Orch. Hit  
Vc.

96

Hn.  
Perc.  
E. Gtr.  
E. Gtr.  
E. Bass  
A.  
Orch. Hit  
Vc.

98

Hn.  
Perc.  
E. Gtr.  
E. Gtr.  
E. Bass  
A.  
Orch. Hit  
Vc.

100

Hn.  
Perc.  
E. Gtr.  
E. Gtr.  
E. Bass  
A.  
Orch. Hit  
Vc.

101

Pan.

Hn.

Timp.

Perc.

Mar.

E. Gtr.

E. Gtr.

E. Bass

A.

Orch. Hit

Vc.

Solo

# Panpipes

♩ = 65,000069 ♩ = 133,000244

8

12

16

19

22

25

28 ♩ = 122,000069

37 ♩ = 134,000061 ♩ = 133,000244 ♩ = 132,00013'

4 4 3

2

# Panpipes

49  $\text{♩} = 131,000476$

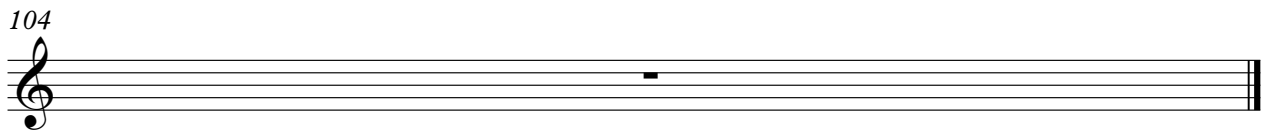
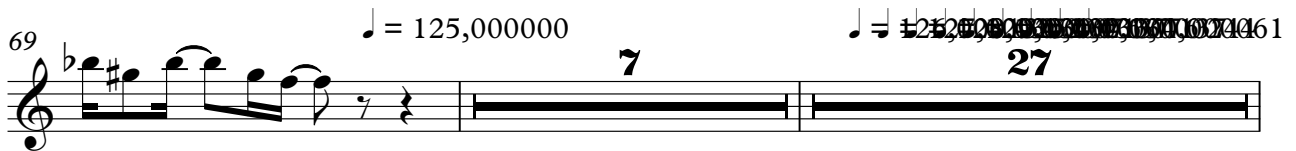

# Timpani

♩ = 65,000069

5

9

♩ = 133,000244

♩ = 122,000000

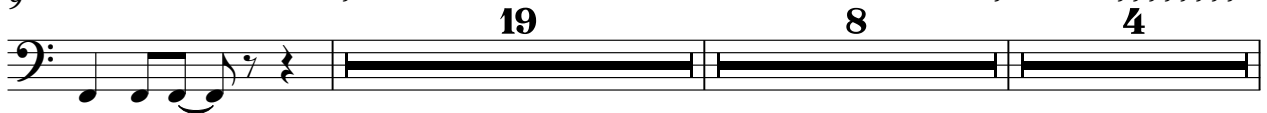

41

♩ = 134,000061

♩ = 133,000244

♩ = 132,000137

♩ = 131,000076

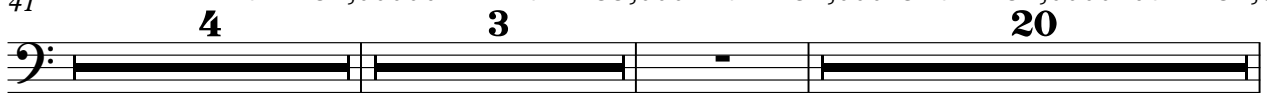

69

♩ = 125,000000

♩ = 126,000000

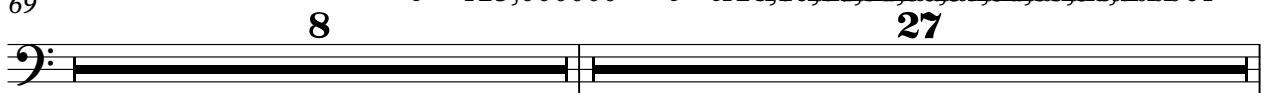

104

# Percussion

♩ = 65,000069

3

4

5

6

7

8

9

11

14

♩ = 133,000244

V.S.

Percussion

17

20

22

24

26

28

30

36

39

42

Percussion  
♩ = 133,000244

3

45

47

♩ = 132,000137

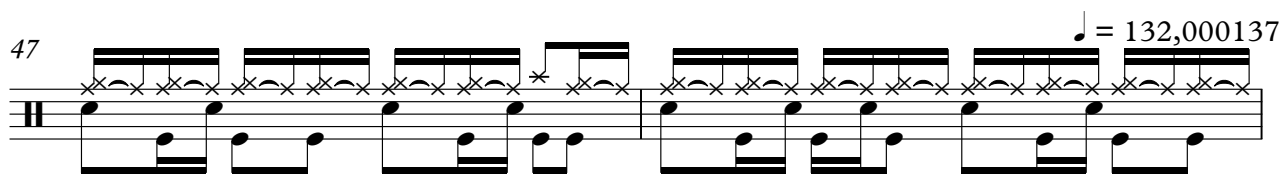

49

♩ = 131,000076 134,000061

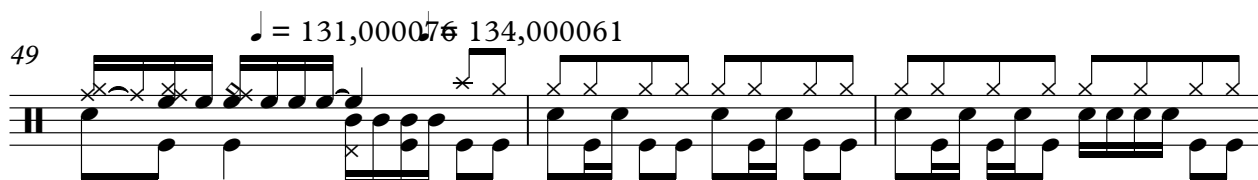

52

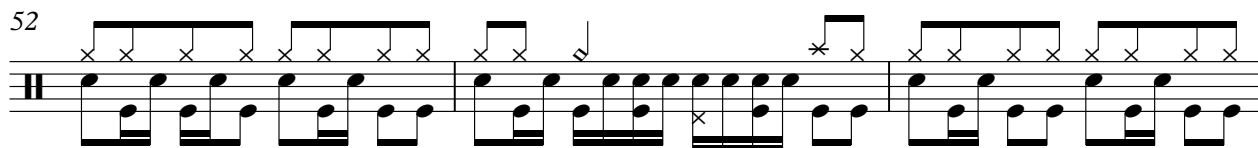

55

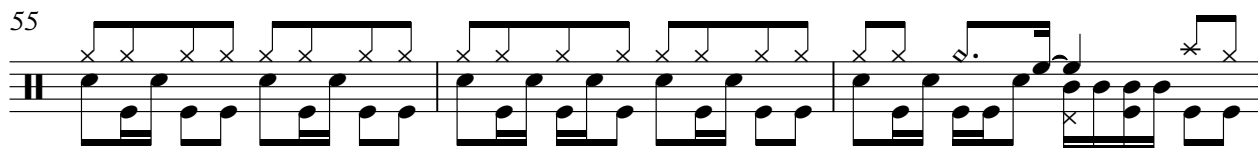

58

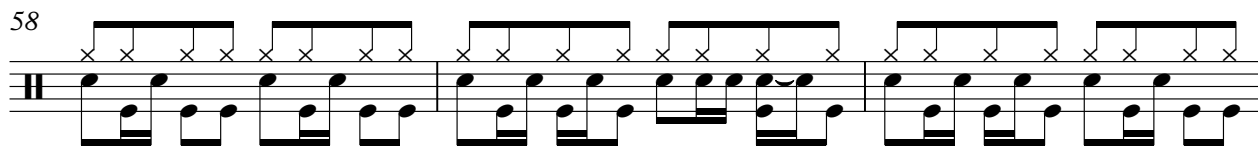

61

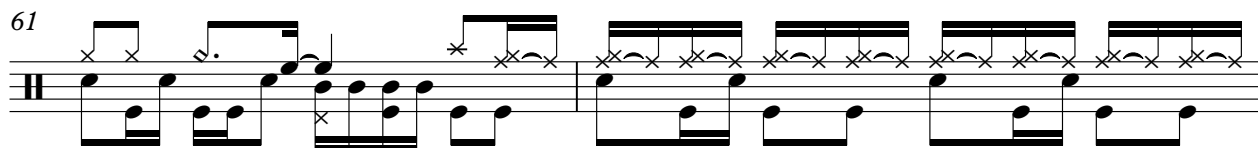

63

65

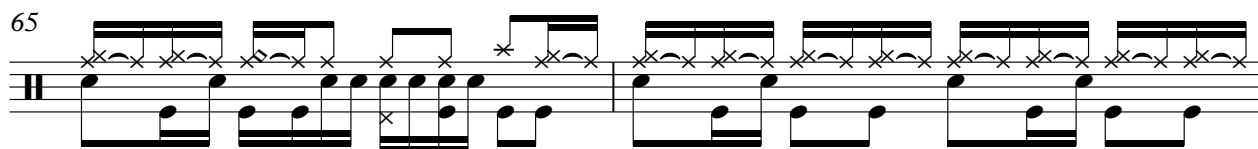

67

V.S.

Percussion

♩ = 125,00000C

68

70

76

79

80

82

83

84

86

88

90

91

92

94

95

96

97

98

99

100

6

Percussion

101

104

# Marimba

♪ = 65,000069      ♪ = 133,000244      ♪ = 122,000069      ♪ = 122,000069      ♪ = 122,000069      ♪ = 122,000069      ♪ = 122,000069

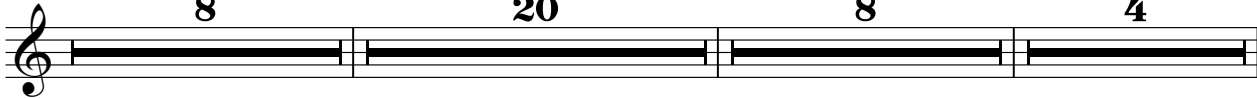

41      ♪ = 134,000061      ♪ = 133,000244      ♪ = 132,000137

49      ♪ = 131,000076      ♪ = 134,000061      19

69      ♪ = 125,000000      ♪ = 126,000000      ♪ = 126,000000      ♪ = 126,000000      ♪ = 126,000000      ♪ = 126,000000      ♪ = 126,000000      ♪ = 126,000000      ♪ = 126,000000      ♪ = 126,000000      ♪ = 126,000000      ♪ = 126,000000      ♪ = 126,000000      ♪ = 126,000000

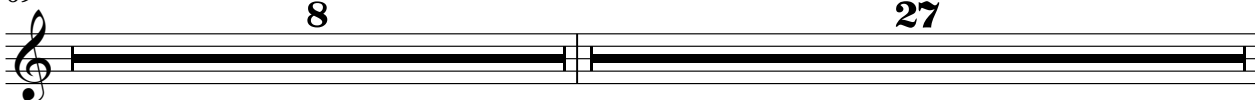

104

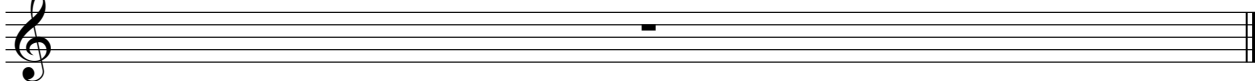

Electric Guitar

♩ = 65,000069

♩ = 133,000244

8

11

13

15

17

19

21

23

25

27

V.S.

2

Electric Guitar

122,000069 132,000137 131,000076 134,000061

29  $\text{♩} = 122,000069$  **6**

38

40  $\text{♩} = 134,000061$

42

44  $\text{♩} = 133,000244$

46

48  $\text{♩} = 132,000137$   $\text{♩} = 131,000076$   $\text{♩} = 134,000061$

50

52

54

Electric Guitar

56

58

60

62

64

66

68

69

$\text{♩} = 125,000000$

6

77

80

82

84

86

88

90

92

94

96

Electric Guitar

98

100

104

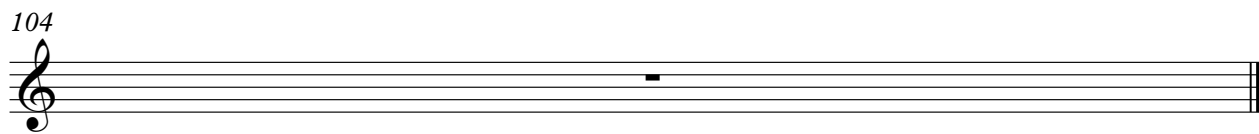

Electric Guitar

♩ = 65,000069  
SUPERSTA

♩ = 133,000244

8 8

19

21

24

27

♩ = 122,000

30

♩ = 122,000069 133,000244

6

39

♩ = 134,000061

42

45

♩ = 133,000244

48

♩ = 132,000137    ♩ = 131,000174, 000061

V.S.

51

53

56

59

61

64

67

♩ = 125,000

70

6

79

82

85

88

91

94

97

100

104

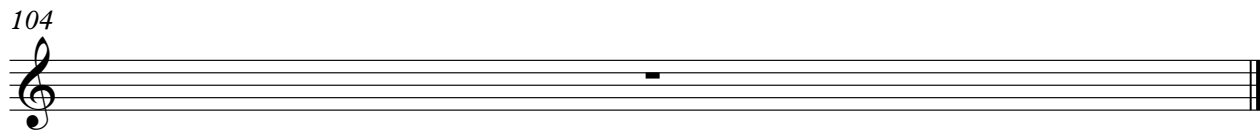

# Fretless Electric Bass

♩ = 65,000069

7

♩ = 133,000244

12

16

20

24

28

♩ = 122,000069

2

Fretless Electric Bass

33

122,730 *mf*

38

♩ = 134,000061

43

♩ = 133,000244

47

♩ = 132,000137 ♩ = 131,000061

51

55

59

63

67

♩ = 125,000000

71

2

Fretless Electric Bass

77

78 79 80

81

85

89

93

97

100

104

Alto

♩ = 65,000069

9      ♩ = 133,000244      **11**

23

26

29      ♩ = 122,000069

34      ♩ = 122,000069

39      ♩ = 134,000061

44      ♩ = 133,000244      ♩ = 132,000137      ♩ = 131,000070      ♩ = 130,000061

**2**      **12**

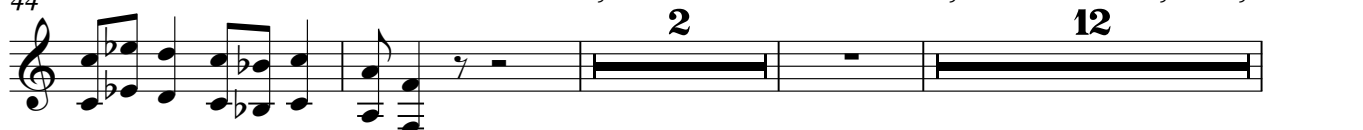

61

64

67

♩ = 125,000000

71

76

1 2 3 4 5 6 7 8 9 10 11 12

81

86

91

96

100

2

104

# Orchestra Hit

- Measure 49:  $\text{♩} = 131,000076$ ,  $\text{♩} = 134,000061$ .

V.S.

2

Orchestra Hit

96

99

101

104

Violoncello

Violoncello musical score with multiple systems and measures. The score includes various musical notations such as notes, rests, and dynamic markings. Measure numbers 6, 17, 24, 30, 41, 43, 44, 45, and 47 are indicated. Tempo markings include  $\text{♩} = 65,000069$ ,  $\text{♩} = 133,000244$ ,  $\text{♩} = 122,000064$ ,  $\text{♩} = 134,000061$ ,  $\text{♩} = 133,000244$ , and  $\text{♩} = 132,000137$ . A section starting at measure 30 is marked with a large '7' and a tempo of  $\text{♩} = 134,000061$ . A section starting at measure 45 is marked with a tempo of  $\text{♩} = 133,000244$ . A section starting at measure 47 is marked with a tempo of  $\text{♩} = 132,000137$ . The score is written in bass clef with a key signature of one flat (B-flat).

V.S.

2  
49 Violoncello = 134,000061

54

61

68 = 125,000000 7

80

82

83

84

85 3

88

95

Violoncello

100

104

Solo

♩ = 65,000069      ♩ = 133,000244    ♩ = 122,000069

8      20

32

~~33 34 35 36 37~~

38

♩ = 134,000061    ♩ = 133,000244    ♩ = 132,000137    ♩ = 131,00006061

3      4      3      20

69

♩ = 125,000000

70 71 72 73 74

75

♩ = 127,00000000 3    ♩ = 131,000076    ♩ = 132,000137

♩ = 127,00000076    ♩ = 133,0000061

76 77

78

26