

Diverse FilmmuziekDiversen - Theme From `Looney Tu

♩ = 144,000229

3

Flute

Oboe

Bb Clarinet

Alto Sax

Bassoon

F Horn

Trumpet

Trombone

Tuba

Snare/Bass Dr

Cymbals

5

Flute

Oboe

Bb Clarinet

Alto Sax

Bassoon

F Horn

Trumpet

Trombone

Tuba

Snare/Bass Dr

Cymbals

11

Flute

Oboe

Bb Clarinet

Alto Sax

Bassoon

F Horn

Trumpet

Trombone

Tuba

Snare/Bass Dr

Cymbals

14

16

Flute

Oboe

Bb Clarinet

Alto Sax

Bassoon

F Horn

Trumpet

Trombone

Tuba

Snare/Bass Dr

Cymbals

21

25

30

Flute

Oboe

Bb Clarinet

Alto Sax

Bassoon

F Horn

Trumpet

Trombone

Tuba

Snare/Bass Dr

Cymbals

32

Flute

Oboe

Bb Clarinet

Alto Sax

Bassoon

F Horn

Trumpet

Trombone

Tuba

Snare/Bass Dr

Cymbals

34

37

40

Flute

Oboe

Bb Clarinet

Alto Sax

Bassoon

F Horn

Trumpet

Trombone

Tuba

Snare/Bass Dr

Cymbals

42

Flute

Oboe

Bb Clarinet

Alto Sax

Bassoon

F Horn

Trumpet

Trombone

Tuba

Snare/Bass Dr

Cymbals

44

Flute

Oboe

Bb Clarinet

Alto Sax

Bassoon

F Horn

Trumpet

Trombone

Tuba

Snare/Bass Dr

Cymbals

Diverse FilmmuziekDiversen - Theme From `Looney Tu

Flute

♩ = 144,000229

5

9

14

19

24

29

34

39

42

Bb Clarinet

Diverse FilmmuziekDiversen - Theme From `Looney Tu

♩ = 144,000229

5

9

13

17

21

25

29

33

35

2

# Bb Clarinet

39

42

Alto Sax

♩ = 144,000229

5

9

13

17

21

26

30

34

40

Diverse FilmmuziekDiversen - Theme From `Looney Tu

Bassoon

♩ = 144,000229

V.S.

42

F Horn

Diverse FilmmuziekDiversen - Theme From `Looney Tu

♩ = 144,000229

Diverse Filmmuziek Diversen - Theme From `Looney Tu

Trumpet

♩ = 144,000229

5

9

14

19

24

29

33

38

41

Trombone

Diverse FilmmuziekDiversen - Theme From `Looney Tu

♩ = 144,000229

6

10

14

18

23

27

32

36

41

Tuba

Diverse FilmmuziekDiversen - Theme From `Looney Tu

♩ = 144,000229

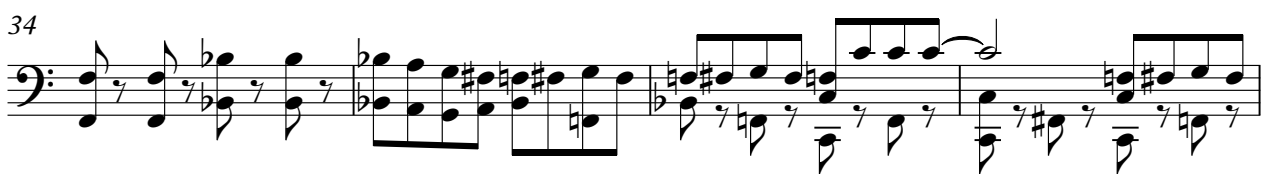
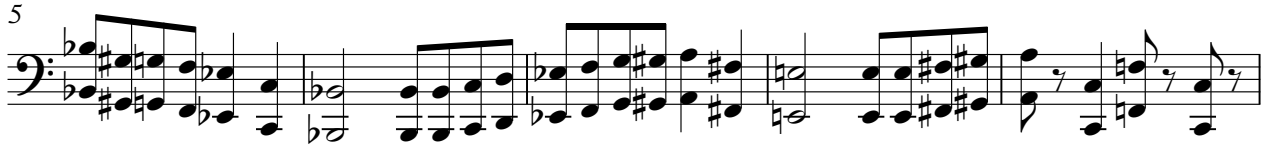

V.S.

42

Snare/Bass Dr

Diverse FilmmuziekDiversen - Theme From `Looney Tu

♩ = 144,000229

4/4

4

8

12

16

19

22

25

28

32

V.S.

2

Snare/Bass Dr

35

39

42

Cymbals

♩ = 144,000229

5

10

15

20

28

34

41