

Diverse FilmmuziekDiversen - Theme From 'Miami Vice'

♩ = 140,000473 ♩ = 125,000000816

- SawLead:** A lead line for a sawtooth synthesizer, which is currently silent.
- Lead Gtr:** A lead guitar line, currently silent.
- Lead Gtr2:** A second lead guitar line, currently silent.
- Synth Bass:** A synthesizer bass line, currently silent.
- Synth Bac:** A synthesizer background line, currently silent.
- Synth:** A general synthesizer line, currently silent.

♩ = 140,000473 ♩ = 125,000000816

6

9

12

15

18

21

24

27

30

Snare
Kick
HiHats
HandClap
Lead Gtr
Lead Gtr2
Synth Bas
Synth

33

Snare
Kick
HiHats
Toms
HandClap
Lead Gtr
Lead Gtr2
Synth Bas
Synth

36

39

41 ♩ = 120,000000

Snare

Diverse Filmmuziek Diversen - Theme From `Miami Vice`

♩ = 140,000473 ♩ = 125,000000 ♩ = 122,000816

Snare

6

12

18

23

29

35

39

2 ♩ = 120,0000

Diverse FilmmuziekDiversen - Theme From `Miami Vic

HiHats

♩ = 140,000473 ♩ = 125,000000816
HiHats

4/4

5

8

11

14

17

20

23

26

29

V.S.

2

HiHats

32

35

38

40

Diverse Filmmuziek Diversen - Theme From `Miami Vice`

Toms

♩ = 140,000473 ♩ = 125,00000000816
Toms **2**

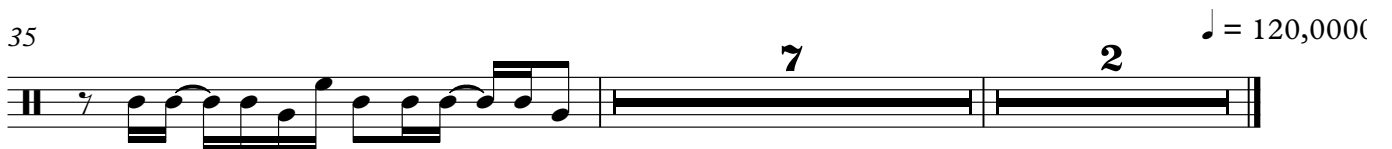

HandClap

Diverse FilmmuziekDiversen - Theme From `Miami Vic

♩ = 140,000473 ♩ = 125,000000 ♩ = 122,000816
HandClap

5

10

13

16

19

22

25

28

31

34

V.S.

2

HandClap

37

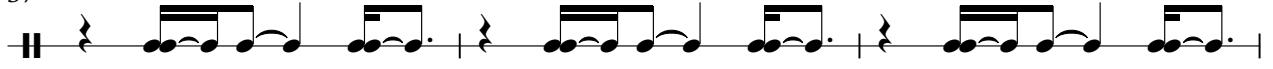

40

Diverse Filmmuziek Diversen - Theme From `Miami Vice

Lead Gtr

♩ = 140,000473 ♩ = 125,000000 ♩ = 122,000816

Lead Gtr

18

24

29

34

37

♩ = 120,000000

3 2

Diverse FilmmuziekDiversen - Theme From `Miami Vice

Lead Gtr2

♩ = 140,000473 ♩ = 125,000000 ♩ = 122,000816

Lead Gtr2

18

24

29

34

37

♩ = 120,000000

3 2

Synth Bas

Diverse FilmmuziekDiversen - Theme From `Miami Vic

♩ = 140,000473
Synth Bass

♩ = 125,000000 ♩ = 122,000816

V.S.

Horns

Diverse FilmmuziekDiversen - Theme From `Miami Vice`

$\text{♩} = 140,000473$ $\text{♩} = 125,00000000816$
Horns **3**

8

12

16

19 **23** **2** $\text{♩} = 120,0000$

Diverse FilmmuziekDiversen - Theme From `Miami Vic

Synth

♩ = 140,000473 ♩ = 125,000000 ♩ = 122,000816

Synth

18

23

29

34

39

♩ = 120,000000