

♩ = 94,000130

Blown Bottle

Percussion

Electric Guitar

Electric Guitar

7-string Electric Guitar

Koto

Electric Piano

Electric Piano

Synth Bass

Orchestra Hit

Orchestra Hit

Lead 1 (Square)

FX 7 (Echoes)

MISSIONI

E  
B  
C  
D  
A  
B  
A  
E  
4

♩ = 94,000130

Viola

Telephone

4

Perc.

E. Gtr.

S. Bass

Vla.

Tel.

7

B. Bottle

Perc.

E. Gtr.

S. Bass

Orch. Hit

Orch. Hit

Vla.

10

B. Bottle

Perc.

E. Gtr.

Koto

S. Bass

Lead 1

13

B. Bottle

Perc.

E. Gtr.

Koto

S. Bass

Lead 1

16

B. Bottle

Perc.

E. Gtr.

Koto

S. Bass

Lead 1

19

B. Bottle

Perc.

E. Gtr.

Koto

S. Bass

Lead 1

22

B. Bottle

Perc.

E. Gtr.

E. Gtr.

Koto

S. Bass

Lead 1

FX 7

25

B. Bottle

Perc.

E. Gtr.

E. Gtr. TAB

Koto

S. Bass

Lead 1

28

B. Bottle

Perc.

E. Gtr.

E. Gtr. TAB

Koto

S. Bass

Lead 1

31

B. Bottle

Perc.

E. Gtr.

E. Gtr. TAB

S. Bass

Orch. Hit

Orch. Hit

FX 7

34

B. Bottle

Perc.

E. Grt.

Koto

S. Bass

FX 7

37

B. Bottle

Perc.

Koto

S. Bass

FX 7

40

B. Bottle

Perc.

Koto

S. Bass

FX 7

43

B. Bottle

Perc.

S. Bass

Orch. Hit

47

B. Bottle  
Perc.  
E. Pno.  
E. Pno.  
S. Bass

50

B. Bottle  
Perc.  
E. Pno.  
E. Pno.  
S. Bass

53

B. Bottle  
Perc.  
E. Pno.  
E. Pno.  
S. Bass  
FX 7  
Vla.

56

59

62

B. Bottle  
Perc.  
E. Gtr.  
E. Pno.  
E. Pno.  
S. Bass  
Orch. Hit  
Lead 1  
FX 7  
Vla.

65

B. Bottle  
Perc.  
E. Gtr.  
S. Bass  
Lead 1  
Vla.

68

B. Bottle

Perc.

E. Gtr.

S. Bass

Lead 1

Vla.

71

B. Bottle

Perc.

E. Gtr.

S. Bass

Lead 1

FX 7

Vla.

74

B. Bottle

Perc.

E. Gtr.

S. Bass

Lead 1

FX 7

Vla.

80

B. Bottle

Perc.

E. Gtr.

E. Gtr.

E. Gtr.

Koto

E. Pno.

E. Pno.

S. Bass

Orch. Hit

Orch. Hit

Lead 1

FX 7

Vla.

Tel.

# Blown Bottle

♩ = 94,000130

8

11

14

17

20

23

26

29

3

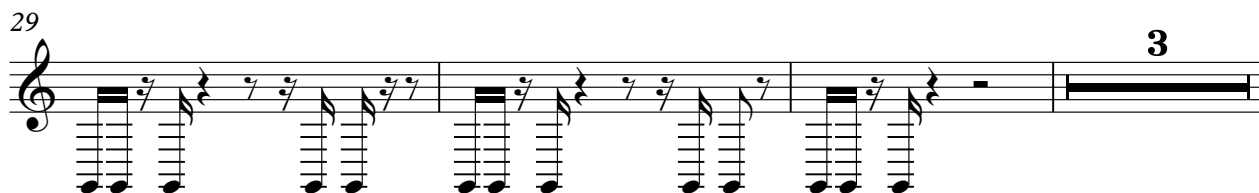

Blown Bottle

35

39

43

2

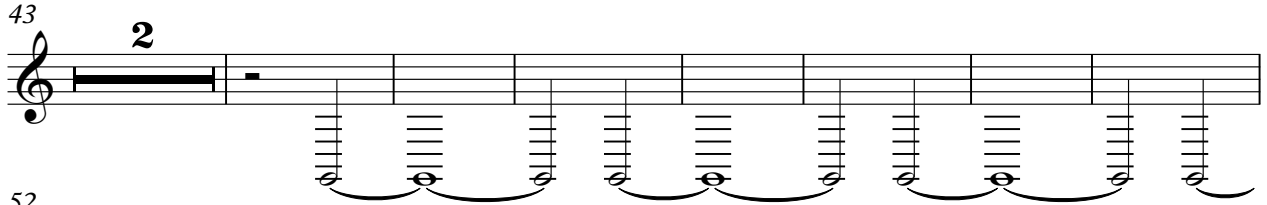

52

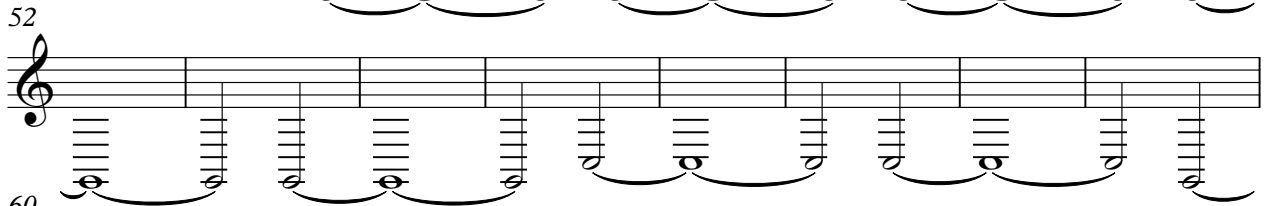

60

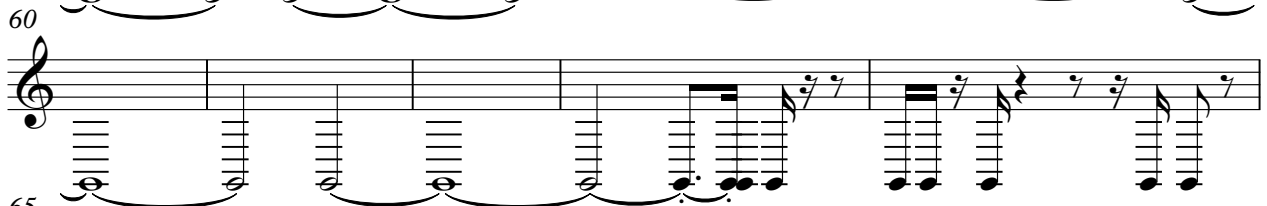

65

68

71

74

77

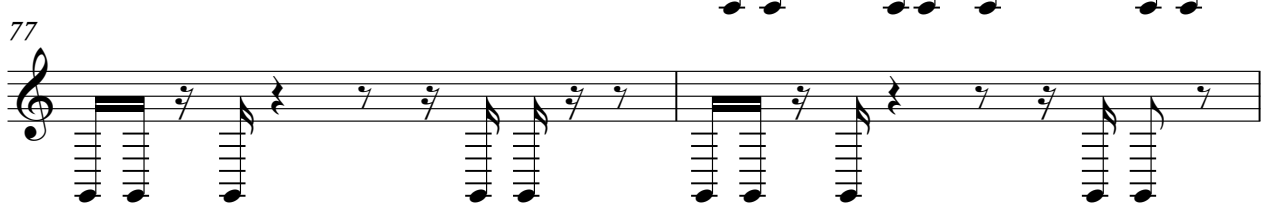

Blown Bottle

79

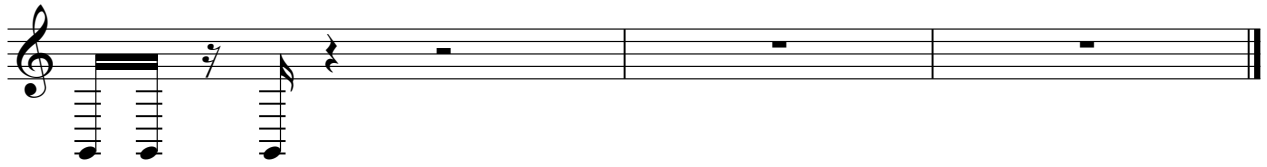

# Percussion

♩ = 94,000130

3

4

6

8

10

12

14

16

18

V.S.

Percussion

Percussion

40

42

46

48

50

52

54

56

58

60

V.S.

Percussion

62

64

66

68

70

72

74

76

78

80

6 6 6 6

Percussion

81

# Electric Guitar

♩ = 94,000130

**22**

**25**

**54**

# Electric Guitar

♩ = 94,000130  
MISSIONI

**32**

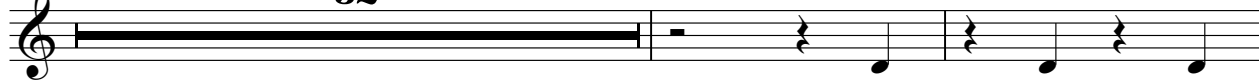

35

**45**

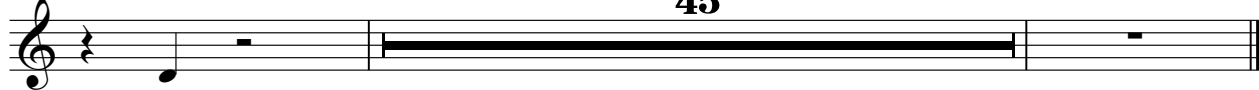

# 7-string Electric Guitar

♩ = 94,000130

**3**

Tablature system 1 (measures 1-4):

- Strings: E, B, G, D, A, E, A
- Measure 1: Bar line, then a thick black bar across all strings.
- Measure 2: ? ? ? 1
- Measure 3: 3 ? ? ? ? ? ?
- Measure 4: ? 1 3 ? ? ? ? ? ?

8

Tablature system 2 (measures 5-8):

- Strings: T, A, B
- Measure 5: ? ? ? ? ? 1 3 ?
- Measure 6: ? ? ? ? ? ? ? ?
- Measure 7: ? ? ? 1 ? 3 ? ? ? ?
- Measure 8: ? ? ? ? ? ? ? ? ? ?

12

Tablature system 3 (measures 9-12):

- Strings: T, A, B
- Measure 9: ? ? ? 1 ? 3 ? ? ? ?
- Measure 10: ? ? ? ? ? ? ? ?
- Measure 11: ? ? ? 1 ? 3 ? ? ? ?
- Measure 12: ? ? ? 1 ? 3 ? ? ? ?

15

Tablature system 4 (measures 13-15):

- Strings: T, A, B
- Measure 13: ? ? ? ? ? ? ? ? ? ?
- Measure 14: ? ? ? 1 ? 3 ? ? ? ?
- Measure 15: ? ? ? ? ? ? ? ? ? ?

18

Tablature system 5 (measures 16-18):

- Strings: T, A, B
- Measure 16: ? ? ? 1 ? 3 ? ? ? ?
- Measure 17: ? 1 1 2 3 3 3 3 3
- Measure 18: 3 3 6 3 1 3 3 3 3 3

21

Tablature system 6 (measures 19-21):

- Strings: T, A, B
- Measure 19: 3 3 1 ? 2 3 3 3 3 3
- Measure 20: 3 3 6 3 1 3 3 3 3 3
- Measure 21: 3 3 3 1 ? ? ? ?

24

Tablature system 7 (measures 22-24):

- Strings: T, A, B
- Measure 22: ? ? ? 1 ? 3 ? ? ? ?
- Measure 23: ? ? ? ? ? ? ? ? ? ?
- Measure 24: ? ? ? 1 ? 3 ? ? ? ?

27

Tablature system 8 (measures 25-27):

- Strings: T, A, B
- Measure 25: ? ? ? ? ? ? ? ? ? ?
- Measure 26: ? ? ? 1 ? 3 ? ? ? ?
- Measure 27: ? ? ? ? ? ? ? ? ? ?

30

Tablature system 9 (measures 28-30):

- Strings: T, A, B
- Measure 28: ? ? ? 1 ? 3 ? ? ? ?
- Measure 29: ? ? ? ? ? ? ? ? ? ?
- Measure 30: A thick black bar across all strings.

**31**

T  
A  
B

? ? ? ? | ? ? ? 1 ? 3 ? ? ? ? | ? ? ? ? ? ? ? ? ? ? | ? ? ? 1 ? 3 ? ? ? ?

67

T  
A  
B

? ? ? ? ? ? ? | ? ? ? 1 ? 3 ? ? ? ? | ? ? ? ? ? ? ? ? ? ? ?

70

T  
A  
B

? ? ? 1 ? 3 ? ? ? ? | ? 1 1 2 3 3 3 3 3 | 3 3 6 3 1 3 3 3 3 3

73

T  
A  
B

3 3 1 ? 2 3 3 3 3 3 | 3 3 6 3 1 3 3 3 3 3 | 3 3 3 1 ? ? ? ?

76

T  
A  
B

? ? ? 1 ? 3 ? ? ? ? | ? ? ? ? ? ? ? ? ? ? ?

78

T  
A  
B

? ? ? 1 ? 3 3 ? 1 3 | ? 1 3 0

# Koto

♩ = 94,000130  
**10**

**15**

**20**

**25**

**30**

**4**

**38**

**42**

**38**

Electric Piano

♩ = 94,000130

46

49

51

53

55

58

60

62

17

17

Electric Piano

♩ = 94,000130

**46**

46

49

52

55

58

61

63

**17**

**17**

# Synth Bass

♩ = 94,000130  
3

V.S.

54

56

58

60

62

64

66

68

70

72

V.S.

# Orchestra Hit

♩ = 94,000130

**6**

**9**

**21**

**11**

**43**

**19**

**14**

**78**

# Orchestra Hit

♩ = 94,000130

**6**

**10** **21** **46**

**78**

# Lead 1 (Square)

♩ = 94,000130

**10**

15

20

25

30 **32**

66

71

76

79

# FX 7 (Echoes)

♩ = 94,000130

22 7

34

40

10

55

63

7

74

77

2

Viola

♩ = 94,000130

2

4

8

45

55

59

3

66

71

76

79

# Telephone

