

Diverse FilmmuziekDiversen - Theme From `Neighbours`

♩ = 115,006424

Alto Saxophone
Percussion
Vibraphone
Kora
5-string Fretless Electric Bass
Tape Sampler Keyboard [Strings]
Viola
Solo
Solo

♩ = 115,006424

6

Alto Sax.
Perc.
Vib.
Kora
E. Bass
Tape Smp. Str
Solo
Solo

11

Perc.

Vib.

Kora

E. Bass

Tape Smp. Str

Solo

Solo

16

Alto Sax.

Perc.

Vib.

Kora

E. Bass

Tape Smp. Str

Vla.

Solo

Solo

21

Alto Sax.

Perc.

Vib.

Kora

E. Bass

Tape Smp. Str

Vla.

Solo

Solo

25

Alto Sax.

Perc.

Kora

E. Bass

Tape Smp. Str

Vla.

Solo

Solo

29

Alto Sax.

Perc.

Vib.

Kora

E. Bass

Tape Smp. Str

Vla.

Solo

Solo

33

Alto Sax.

Perc.

Vib.

Kora

E. Bass

Tape Smp. Str

Vla.

Solo

Solo

38

Alto Sax. Perc. Vib. Kora E. Bass. Tape Smp. Str. Vla. Solo Solo

43

Alto Sax. Perc. Vib. Kora E. Bass. Tape Smp. Str. Vla. Solo Solo

47

Alto Sax.

Perc.

Vib.

Kora

E. Bass

Tape Smp. Str

Vla.

Solo

Solo

51

Alto Sax.

Perc.

Vib.

Kora

E. Bass

Tape Smp. Str

Vla.

Solo

Solo

56

Alto Sax. 

Perc. 

Vib. 

Kora 

E. Bass 

Tape Smp. Str 

Vla. 

Solo 

Solo 

61

Alto Sax. 

Perc. 

Vib. 

Kora 

E. Bass 

Tape Smp. Str 

Vla. 

Solo 

Solo 

65

Alto Sax. Perc. Vib. Kora E. Bass Tape Smp. Str Vla. Solo Solo

70

Alto Sax. Perc. Vib. Kora E. Bass Tape Smp. Str Vla. Solo Solo

75

Alto Sax. 

Perc. 

Vib. 

Kora 

E. Bass 

Tape Smp. Str 

Vla. 

Solo 

Solo 

Diverse Filmmuziek Diversen - Theme From `Neighbour

Alto Saxophone

♩ = 115,006424

V.S.

Alto Saxophone

54

58

62

67

71

75

76

Diverse Filmmuziek Diversen - Theme From `Neighbour

Percussion

♩ = 115,006424

2

7

11

15

19

23

27

31

35

40

V.S.

2

Percussion

45

49

53

57

61

65

69

73

Diverse Filmmuziek Diversen - Theme From `Neighbour

Vibraphone

♩ = 115,006424

Diverse FilmmuziekDiversen - Theme From `Neighbour

Kora

♩ = 115,006424

3

8

13

19

23

28

33

38

43

48

V.S.

53

57

62

67

73

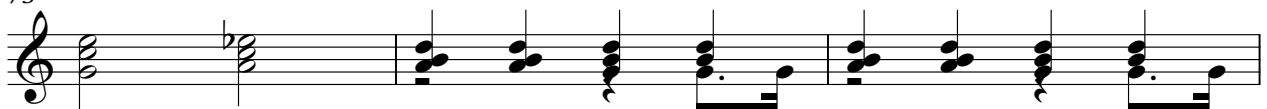

76

5-string Fretless Electric Bass Diverse FilmmuziekDiversen - Theme From `Neighbour

♩ = 115,006424

2

7

12

17

22

27

32

38

43

48

V.S.

53

58

63

69

74

Tape Sampler Keyboard [Strings] Diverse Filmmuziek Diversen - Theme From `Neighbour

♩ = 115,006424

3

11

19

27

35

43

V.S.

50

58

66

72

Viola

Diverse FilmmuziekDiversen - Theme From `Neighbour

♩ = 115,006424

15

20

26

32

37

43

48

54

59

64

V.S.

2
70

Violin

Bass

74

Bass

2

Diverse FilmmuziekDiversen - Theme From `Neighbour

Solo

♩ = 115,006424

3

8

15

21

27

33

40

47

53

59

V.S.

Diverse Filmmuziek Diversen - Theme From `Neighbour

Solo

♩ = 115,006424

3

8

12

17

22

26

31

36

41

45

V.S.

50

55

59

64

69

74