

Robert Miles - One And One

♩ = 120,000000

The musical score is divided into two systems. The first system includes:

- bd** (bass drum): A steady quarter-note pattern.
- hats**: A steady eighth-note pattern.
- crash**: A single crash cymbal hit at the start of the second measure.
- splash**: A single splash cymbal hit at the start of the second measure and the start of the fourth measure.
- bass**: A melodic line in bass clef, 4/4 time, featuring a series of eighth notes with a slur.

The second system includes:

A tempo marking of $\text{♩} = 120,000000$ is repeated below the second system.

5

bd

hats

splash

piano

piano echo1

piano echo2

piano echo3

bass

8

bd

hats

crash

splash

piano

piano echo1

piano echo2

piano echo3

bass

11

bd

hats

splash

piano

piano echo1

piano echo2

piano echo3

bass

14

bd

hats

splash

piano

piano echo1

piano echo2

piano echo3

bass

17

bd

hats

crash

splash

piano

piano echo 1

piano echo 2

piano echo 3

bass

voice guide

chords

string2

20

bass

voice guide

chords

string2

23

splash

bass

voice guide

rev

chords

string2

26

bd

hats

crash

splash

bass

voice guide

rev

chords

string2

29

bd

hats

piano

bass

voice guide

chords

string2

32

bd

hats

piano

piano echo1

piano echo2

piano echo3

bass

voice guide

chords

string2

34

bd

hats

crash

splash

piano

piano echo 1

piano echo 2

piano echo 3

bass

voice guide

chords

string2

37

bd

hats

splash

piano

piano echo 1

piano echo 2

piano echo 3

bass

voice guide

chords

string2

39

bd

hats

splash

piano

piano echo1

piano echo2

piano echo3

bass

voice guide

chords

string2

41

bd
hats
crash
splash
piano
piano echo1
piano echo2
piano echo3
bass
voice guide
rev
chords
string2

44

bd

hats

crash

splash

piano

piano echo 1

piano echo 2

piano echo 3

bass

voice guide

rev

chords

string2

47

bd

hats

piano

bass

voice guide

chords

string2

50

bd

hats

piano

piano echo1

piano echo2

piano echo3

bass

voice guide

chords

string2

52

bd

hats

crash

splash

piano

piano echo1

piano echo2

piano echo3

bass

voice guide

chords

string2

55

bd

hats

splash

piano

piano echo1

piano echo2

piano echo3

bass

voice guide

chords

string2

57

bd
hats
splash
piano
piano echo1
piano echo2
piano echo3
bass
voice guide
chords
string2

59

bd
hats
crash
splash
piano
piano echo1
piano echo2
piano echo3
bass
voice guide
chords
string2

Detailed description of the musical score for measures 59-61. The score is arranged in a vertical stack of staves. The percussion section (bd, hats, crash, splash) is grouped together. The piano part features a main melody and three echoes. The bass line provides a rhythmic accompaniment. The voice guide and chords are also present. The string2 part has a melodic line. The score is written in a common time signature and includes various musical notations such as notes, rests, and accidentals.

62

bd
hats
crash
splash
piano
piano echo 1
piano echo 2
piano echo 3
bass
voice guide
rev
chords
string2
bass string
bass string

65

bd

crash

splash

piano

piano echo 1

piano echo 2

piano echo 3

voice guide

chords

string2

bass string

bass string

69

bd

crash

piano

piano echo 1

piano echo 2

piano echo 3

voice guide

chords

string2

bass string

bass string

72

bd

hats

crash

splash

piano

piano echo 1

piano echo 2

piano echo 3

bass

voice guide

rev

chords

string2

bass string

string melody

bass string

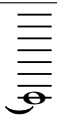

75

bd

hats

splash

piano

piano echo1

piano echo2

piano echo3

bass

chords

string melody

77

bd

hats

splash

piano

piano echo 1

piano echo 2

piano echo 3

bass

chords

string melody

79

bd

hats

crash

splash

piano

piano echo 1

piano echo 2

piano echo 3

bass

voice guide

chords

string2

bass string

string melody

bass string

82

bd

voice guide

chords

string2

bass string

bass string

85

bd

hats

crash

piano

piano echo1

piano echo2

piano echo3

voice guide

chords

string2

bass string

bass string

88

bd
hats
crash
splash
piano
piano echo1
piano echo2
piano echo3
bass
voice guide
rev
chords
string2
bass string
string melody
bass string

91

bd

hats

splash

piano

piano echo 1

piano echo 2

piano echo 3

bass

voice guide

chords

string melody

3

93

95

bd

hats

splash

piano

piano echo 1

piano echo 2

piano echo 3

bass

voice guide

chords

string melody

97

bd

hats

crash

splash

piano

piano echo 1

piano echo 2

piano echo 3

bass

voice guide

chords

string melody

100

bd

hats

splash

piano

piano echo 1

piano echo 2

piano echo 3

bass

voice guide

chords

string melody

3

102

The musical score consists of the following parts:

107

The musical score for page 107 consists of the following parts:

- piano echo 1:** First echo of the piano melody.
- piano echo 2:** Second echo of the piano melody.
- piano echo 3:** Third echo of the piano melody.
- voice guide:** A guide for the vocal line, showing the melodic contour.

109

bd

hats

crash

splash

piano

piano echo 1

piano echo 2

piano echo 3

bass

chords

string2

string melody

111

113

bd

hats

crash

splash

piano

piano echo 1

piano echo 2

piano echo 3

bass

chords

string 2

string melody

116

120

bd
hats
crash
splash
piano
piano echo1
piano echo2
piano echo3
bass
chords
string2
string melody

Robert Miles - One And One

bd

♩ = 120,000000

7

13

19

30

36

42

48

54

60

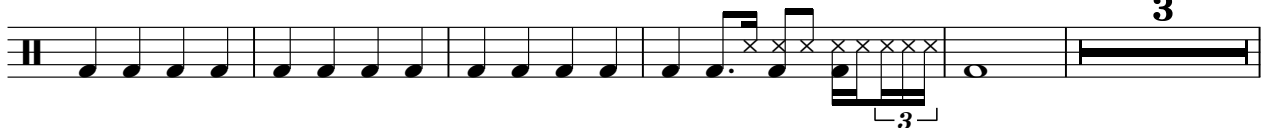

2

bd

68

75

81

87

92

98

104

110

116

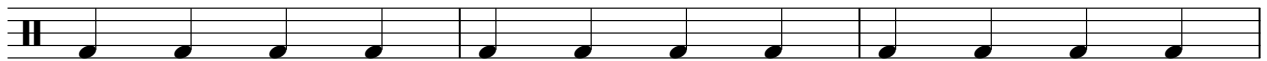

119

Robert Miles - One And One

hats

♩ = 120,000000

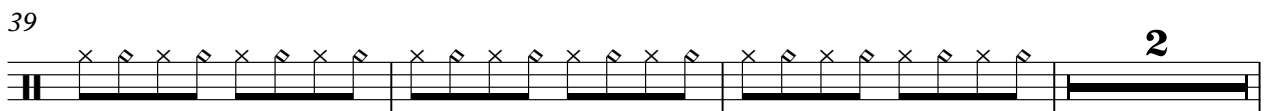
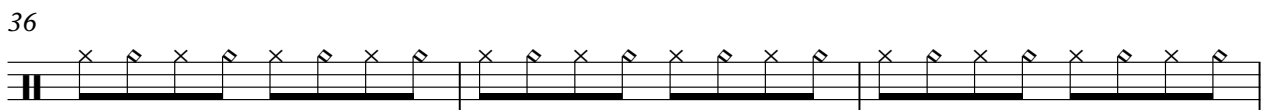
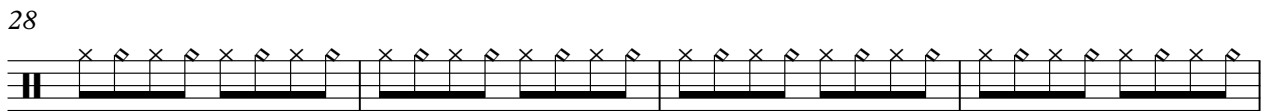
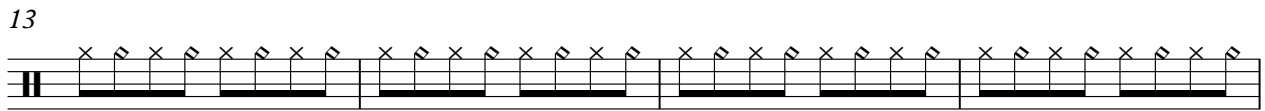
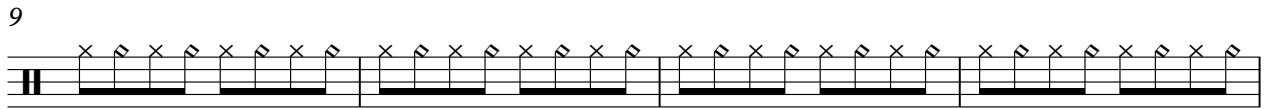
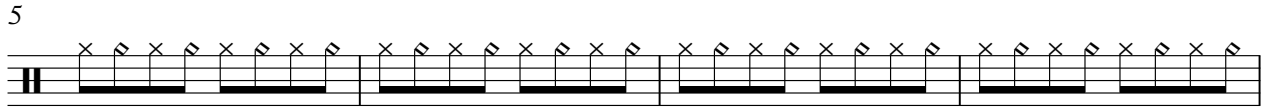

2

hats

44

48

52

56

60

64

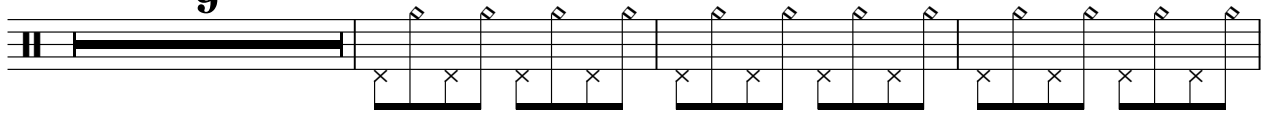

76

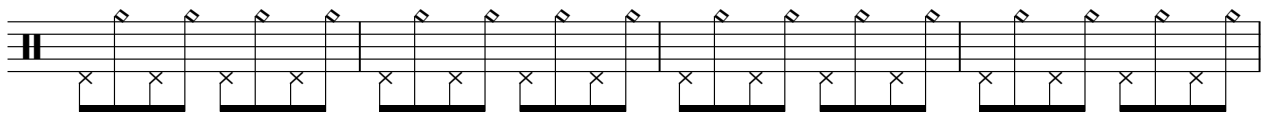

80

88

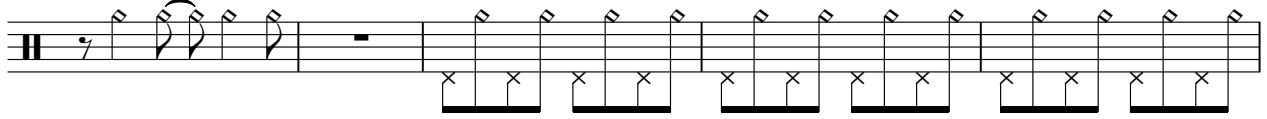

93

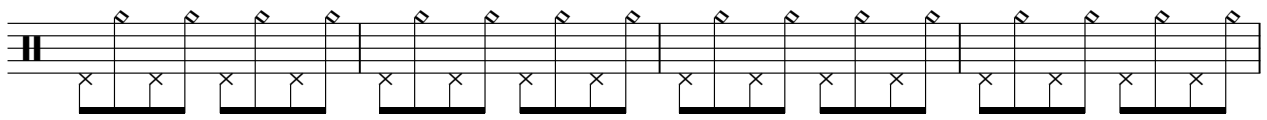

97

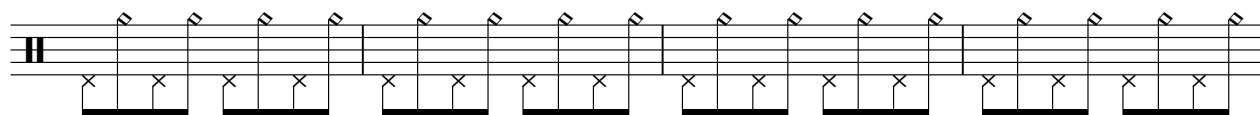

101

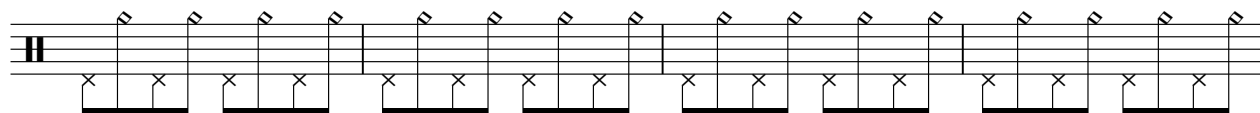

105

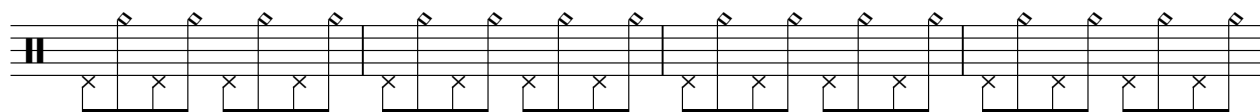

109

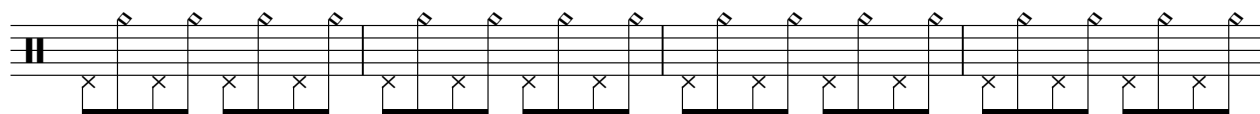

113

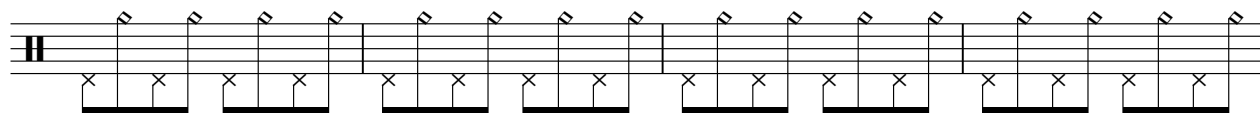

117

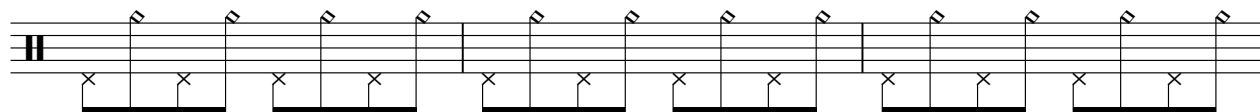

120

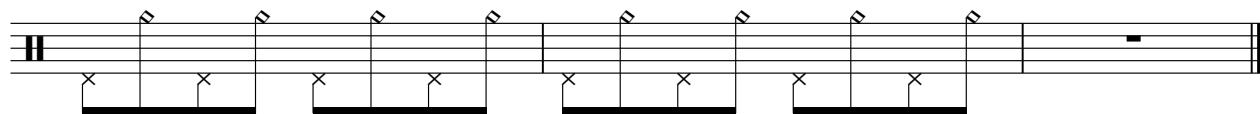

Robert Miles - One And One

crash

♩ = 120,000000

Robert Miles - One And One

splash

♩ = 120,000000

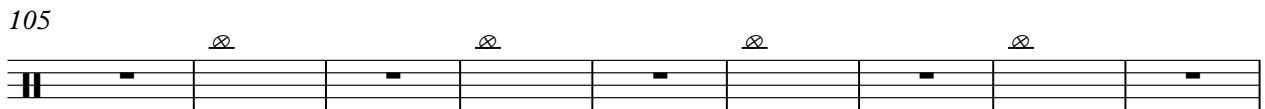
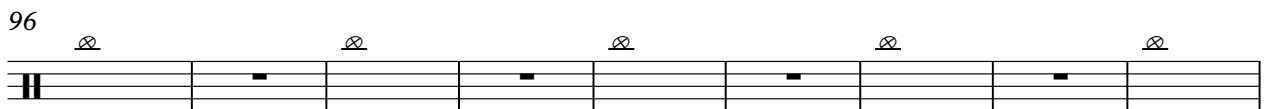
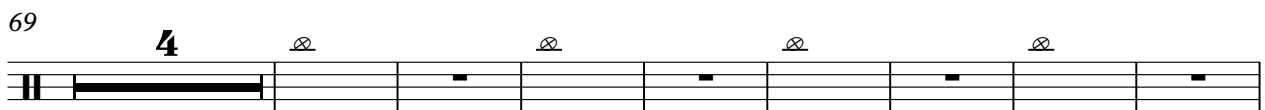
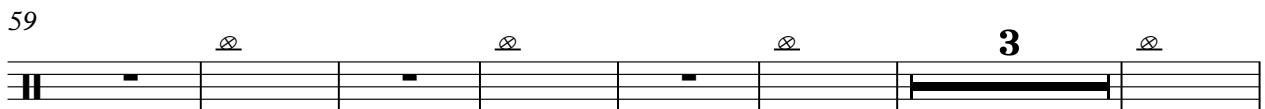
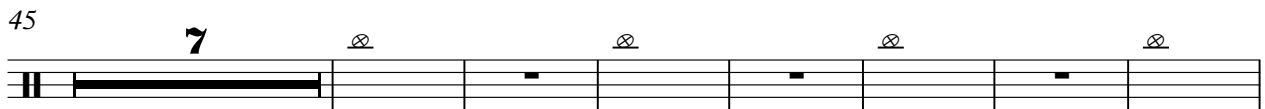
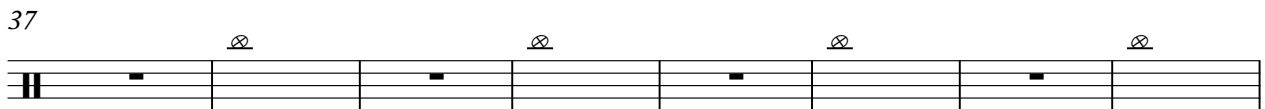
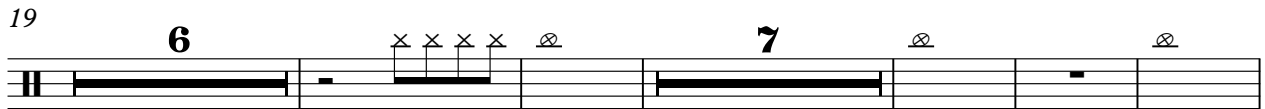
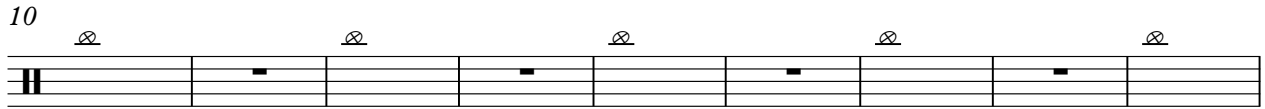

2

splash

114

piano

Robert Miles - One And One

♩ = 120,000000

6

11

16

12

12

32

38

42

6

6

4

49

54

60

69

74

79

86

91

96

101

106

111

116

119

Robert Miles - One And One

piano echo 1

♩ = 120,000000

6

11

16

12

32

37

3

42

3

3

3

5

50

55

3

61

3

2

piano echo1

piano echo2

Robert Miles - One And One

♩ = 120,000000

6

11

16

12

32

37

3

42

3

6

3

5

50

55

60

68

73

78

86

91

96

101

105

110

115

119

piano echo3

Robert Miles - One And One

♩ = 120,000000

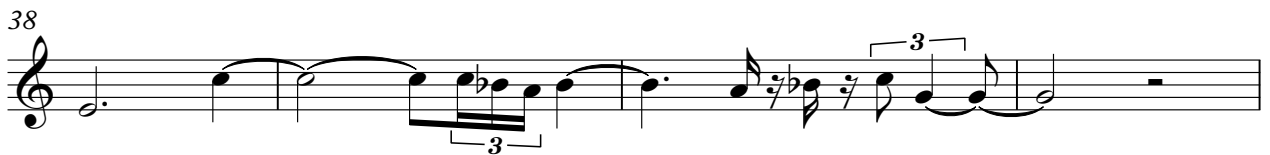
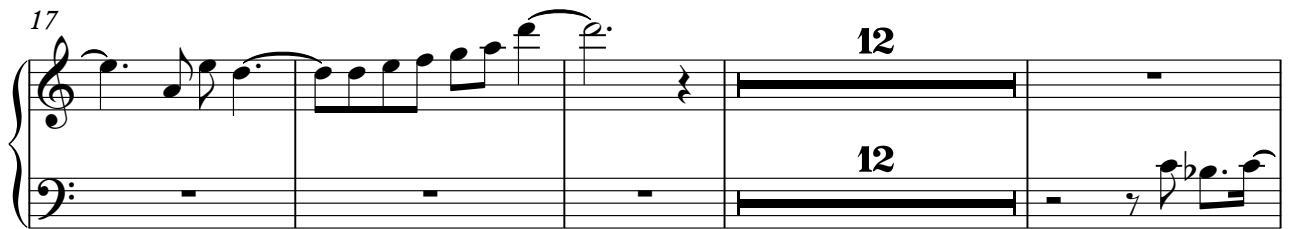
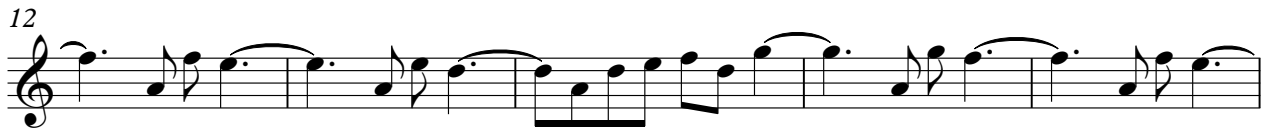

101

105

110

115

119

Robert Miles - One And One

bass

♩ = 120,000000

5

9

13

17

21

25

29

33

37

V.S.

41

45

49

53

57

61

9

73

77

81

9

93

97

101

105

109

113

117

120

Robert Miles - One And One

voice guide

♩ = 120,000000

17

21

26

30

35

40

46

51

56

61

V.S.

66

71

84

90

94

99

105

Robert Miles - One And One

rev

♩ = 120,000000

24 16

44

18 7

72

15

89

32

Robert Miles - One And One

chords

♩ = 120,000000

17

25

34

43

52

61

70

79

88

97

V.S.

2

chords

106

115

Robert Miles - One And One

string2

♩ = 120,000000

16

21

27

33

38

45

51

56

61

67

V.S.

2

string2

73

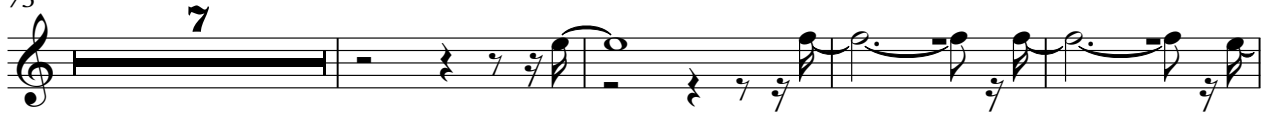

84

90

112

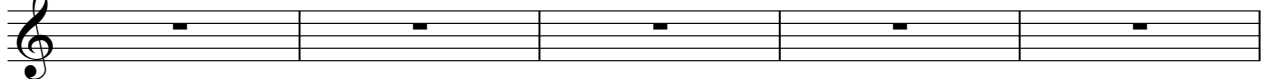

117

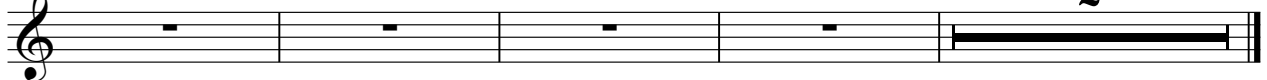

Robert Miles - One And One

bass string

♩ = 120,000000

63

57 58 59 60 61 62 63

70

8

64 65 66 67 68 69 70 71

84

33

72 73 74 75 76 77 78 79 80 81 82 83 84

Robert Miles - One And One

string melody

♩ = 120,000000

72

76

81

95

100

104

108

112

117

Robert Miles - One And One

bass string

♩ = 120,000000

63

70

8

84

33