

Diverse FilmmuziekDiversen - Theme From `Rocky` The

♩ = 150,000000

MELODY

DRUMS

STEEL GTR

MUTED GTR

FINGERDBAS

A.PIANO

5

DRUMS

MUTED GTR

7

MELODY

DRUMS

MUTED GTR

FINGERDBAS

9

MELODY

DRUMS

MUTED GTR

FINGERDBAS

11

MELODY

DRUMS

MUTED GTR

FINGERDBAS

13

MELODY

DRUMS

MUTED GTR

FINGERDBAS

15

MELODY

DRUMS

MUTED GTR

FINGERDBAS

16

MELODY

DRUMS

MUTED GTR

FINGERDBAS

18

MELODY

DRUMS

MUTED GTR

FINGERDBAS

20

MELODY

DRUMS

MUTED GTR

FINGERDBAS

22

MELODY

DRUMS

MUTED GTR

FINGERDBAS

23

MELODY

DRUMS

MUTED GTR

FINGERDBAS

A.PIANO

24

MELODY

DRUMS

STEEL GTR

MUTED GTR

FINGERDBAS

A.PIANO

26

MELODY

DRUMS

STEEL GTR

MUTED GTR

FINGERDBAS

A.PIANO

27

MELODY

DRUMS

STEEL GTR

MUTED GTR

FINGERDBAS

A.PIANO

29

MELODY

DRUMS

STEEL GTR

MUTED GTR

FINGERDBAS

A.PIANO

31

MELODY

DRUMS

STEEL GTR

MUTED GTR

FINGERDBAS

A.PIANO

33

MELODY

DRUMS

STEEL GTR

MUTED GTR

FINGERDBAS

A.PIANO

35

MELODY

DRUMS

STEEL GTR

MUTED GTR

FINGERDBAS

A.PIANO

38

MELODY

DRUMS

STEEL GTR

MUTED GTR

FINGERDBAS

A.PIANO

39

MELODY

DRUMS

STEEL GTR

MUTED GTR

FINGERDBAS

A.PIANO

42

MELODY

DRUMS

STEEL GTR

MUTED GTR

FINGERDBAS

A.PIANO

44

MELODY

DRUMS

MUTED GTR

FINGERDBAS

A.PIANO

46

MELODY

DRUMS

MUTED GTR

FINGERDBAS

A.PIANO

48

MELODY

DRUMS

MUTED GTR

FINGERDBAS

A.PIANO

50

MELODY

DRUMS

MUTED GTR

FINGERDBAS

A.PIANO

52

MELODY

DRUMS

MUTED GTR

FINGERDBAS

A.PIANO

54

MELODY

DRUMS

MUTED GTR

FINGERDBAS

A.PIANO

55

MELODY

DRUMS

STEEL GTR

MUTED GTR

FINGERDBAS

A.PIANO

57

MELODY

DRUMS

STEEL GTR

MUTED GTR

FINGERDBAS

A.PIANO

59

MELODY

DRUMS

STEEL GTR

MUTED GTR

FINGERDBAS

A.PIANO

62

MELODY

DRUMS

STEEL GTR

MUTED GTR

FINGERDBAS

A.PIANO

64

MELODY

DRUMS

STEEL GTR

MUTED GTR

FINGERDBAS

A.PIANO

66

MELODY

DRUMS

STEEL GTR

MUTED GTR

FINGERDBAS

A.PIANO

68

MELODY

DRUMS

STEEL GTR

MUTED GTR

FINGERDBAS

A.PIANO

70

MELODY

DRUMS

STEEL GTR

MUTED GTR

FINGERDBAS

A.PIANO

72

MELODY

DRUMS

STEEL GTR

MUTED GTR

FINGERDBAS

A.PIANO

74

MELODY

DRUMS

STEEL GTR

MUTED GTR

FINGERDBAS

A.PIANO

76

MELODY

DRUMS

STEEL GTR

MUTED GTR

FINGERDBAS

A.PIANO

78

MELODY

DRUMS

STEEL GTR

MUTED GTR

FINGERDBAS

A.PIANO

79

MELODY

DRUMS

STEEL GTR

MUTED GTR

FINGERDBAS

A.PIANO

6

80

MELODY

DRUMS

STEEL GTR

MUTED GTR

FINGERDBAS

A.PIANO

82

MELODY

DRUMS

STEEL GTR

MUTED GTR

FINGERDBAS

A.PIANO

84

MELODY

DRUMS

STEEL GTR

MUTED GTR

FINGERDBAS

A.PIANO

86

MELODY

DRUMS

STEEL GTR

MUTED GTR

FINGERDBAS

A.PIANO

88

MELODY

DRUMS

STEEL GTR

MUTED GTR

FINGERDBAS

A.PIANO

90

MELODY

DRUMS

STEEL GTR

MUTED GTR

FINGERDBAS

A.PIANO

91

MELODY

DRUMS

STEEL GTR

MUTED GTR

FINGERDBAS

A.PIANO

94

MELODY

DRUMS

STEEL GTR

MUTED GTR

FINGERDBAS

A.PIANO

95

MELODY

DRUMS

STEEL GTR

MUTED GTR

FINGERDBAS

A.PIANO

97

MELODY

DRUMS

STEEL GTR

MUTED GTR

FINGERDBAS

A.PIANO

99

MELODY

DRUMS

STEEL GTR

MUTED GTR

FINGERDBAS

A.PIANO

101

MELODY

DRUMS

STEEL GTR

MUTED GTR

FINGERDBAS

A.PIANO

102

MELODY

DRUMS

STEEL GTR

MUTED GTR

FINGERDBAS

A.PIANO

103

MELODY

DRUMS

STEEL GTR

MUTED GTR

FINGERDBAS

A.PIANO

104

MELODY

DRUMS

STEEL GTR

MUTED GTR

FINGERDBAS

A.PIANO

105

MELODY

DRUMS

STEEL GTR

MUTED GTR

FINGERDBAS

A.PIANO

106

MELODY

DRUMS

STEEL GTR

MUTED GTR

FINGERDBAS

A.PIANO

107

MELODY

DRUMS

STEEL GTR

MUTED GTR

FINGERDBAS

A.PIANO

109

MELODY

DRUMS

STEEL GTR

MUTED GTR

FINGERDBAS

A.PIANO

110

MELODY

DRUMS

STEEL GTR

MUTED GTR

FINGERDBAS

A.PIANO

111

MELODY

DRUMS

STEEL GTR

MUTED GTR

FINGERDBAS

A.PIANO

114

MELODY

DRUMS

STEEL GTR

MUTED GTR

FINGERDBAS

A.PIANO

115

MELODY

DRUMS

STEEL GTR

MUTED GTR

FINGERDBAS

A.PIANO

117

MELODY

DRUMS

STEEL GTR

MUTED GTR

FINGERDBAS

A.PIANO

119

MELODY

DRUMS

STEEL GTR

MUTED GTR

FINGERDBAS

A.PIANO

121

MELODY

DRUMS

MUTED GTR

FINGERDBAS

A.PIANO

123

MELODY

DRUMS

MUTED GTR

FINGERDBAS

A.PIANO

125

MELODY

DRUMS

MUTED GTR

FINGERDBAS

A.PIANO

127

MELODY

DRUMS

MUTED GTR

FINGERDBAS

A.PIANO

6

3

128

MELODY

DRUMS

MUTED GTR

FINGERDBAS

A.PIANO

130

MELODY

DRUMS

MUTED GTR

FINGERDBAS

A.PIANO

131

MELODY

DRUMS

MUTED GTR

FINGERDBAS

A.PIANO

132

MELODY

DRUMS

STEEL GTR

MUTED GTR

FINGERDBAS

A.PIANO

135

MELODY

DRUMS

STEEL GTR

MUTED GTR

FINGERDBAS

A.PIANO

138

MELODY

DRUMS

STEEL GTR

MUTED GTR

FINGERDBAS

A.PIANO

140

A.PIANO

141

MELODY

DRUMS

STEEL GTR

FINGERDBAS

A.PIANO

MELODY

Diverse FilmmuziekDiversen - Theme From `Rocky` The

♩ = 150,000000

4

10

15

20

25

30

34

MELODY

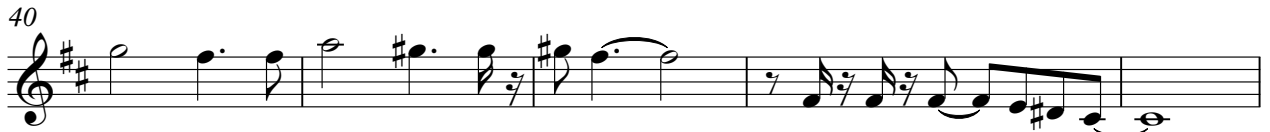

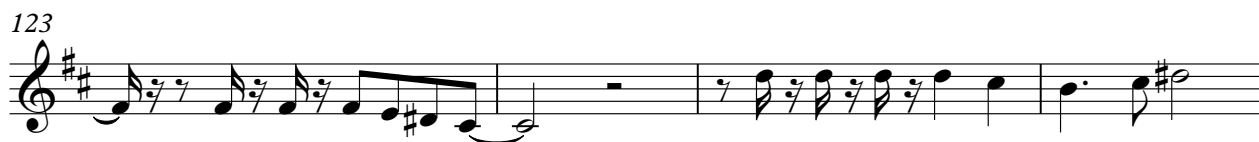
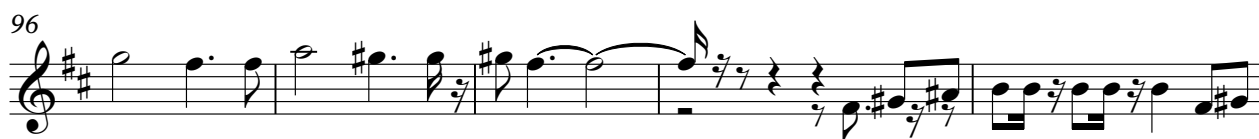

4

# MELODY

136

DRUMS

Diverse FilmmuziekDiversen - Theme From `Rocky` The

♩ = 150,000000

8

14

20

24

28

32

36

41

45

V.S.

DRUMS

49

53

57

61

65

69

73

77

81

85

DRUMS

89

93

97

101

105

109

113

117

121

125

V.S.

4

DRUMS

129

133

137

STEEL GTR

Diverse FilmmuziekDiversen - Theme From `Rocky` The

♩ = 150,000000

19

25

30

35

40

12

56

62

66

71

76

V.S.

81

86

91

97

101

105

109

114

119

135

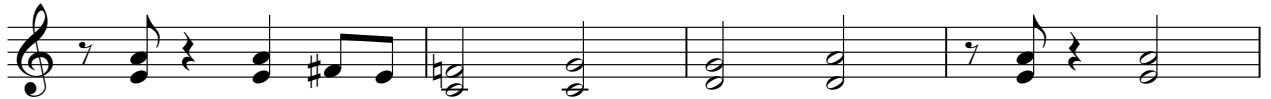

139

MUTED GTR

Diverse FilmmuziekDiversen - Theme From `Rocky` The

♩ = 150,000000

V.S.

25

27

29

31

33

35

38

42

45

48

50

53

56

59

62

64

67

70

72

74

V.S.

76

78

80

82

84

86

88

90

93

96

100

102

104

106

108

110

113

117

121

124

V.S.

126

128

130

133

137

♩ = 150,000000

5

11

16

22

27

32

37

43

48

53

V.S.

58

63

68

73

78

82

87

92

98

103

108

114

119

124

129

135

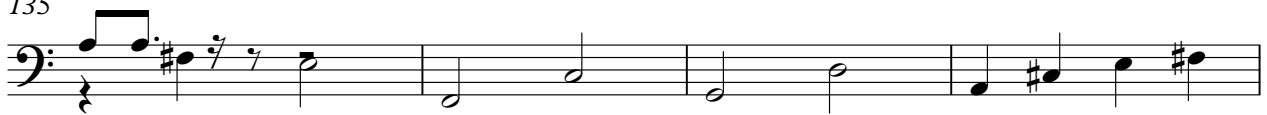

139

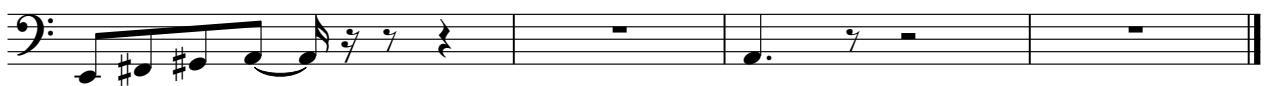

A.PIANO

♩ = 150,000000

20

23

24

26

28

31

34

38

41

45

V.S.

49

52

55

58

61

64

67

69

71

74

77

79

81

83

85

88

91

95

98

101

4

103

A.PIANO

104

107

109

111

115

118

121

125

127

A.PIANO

129

131

134

138

140

141