

Rob Thomas - This is how a heart breaks

♩ = 139,000214

Percussion

Jazz Guitar

Electric Guitar

Electric Guitar

Electric Guitar

Electric Guitar

5-string Electric Bass

Synth Strings

Orchestra Hit

Lead 3 (Calliope)

FX 5 (Brightness)

Solo

♩ = 139,000214

4

Perc.

7

Perc.

E. Bass

10

Perc.

E. Bass

Lead 3

Solo

13

Perc.

E. Bass

Lead 3

Solo

25

Perc.

E. Gtr.

E. Bass

Lead 3

Solo

28

- Perc.**: Percussion part with various rhythmic patterns, including eighth and sixteenth notes, and some triplet markings.
- E. Gtr.**: Electric guitar part with a melodic line in the first measure, followed by a series of chords and a melodic phrase.
- E. Gtr.**: Electric guitar part with a series of chords.
- E. Gtr.**: Electric guitar part with a melodic phrase.
- E. Gtr.**: Electric guitar part with a series of chords.
- E. Bass**: Electric bass part with a melodic line.
- Orch. Hit**: Orchestral hit part with a melodic phrase.
- Lead 3**: Lead guitar part with a melodic line.
- FX 5**: Effects part with a series of chords.
- Solo**: Solo part with a melodic line and a large graphic element at the bottom of the staff.

31

Perc. E. Gtr. E. Gtr. E. Gtr. E. Bass Orch. Hit Lead 3 FX 5 Solo

34

Perc.

E. Gtr.

E. Gtr.

E. Gtr.

E. Gtr.

E. Bass

Orch. Hit

Lead 3

FX 5

Solo

37

Perc.

E. Gtr.

E. Gtr.

E. Gtr.

E. Gtr.

E. Bass

Syn. Str.

Orch. Hit

Lead 3

Solo

40

Perc.

E. Gtr.

E. Gtr.

E. Bass

Syn. Str.

Orch. Hit

Lead 3

Solo

43

Perc.

E. Gtr.

E. Gtr.

E. Bass

Syn. Str.

Orch. Hit

Lead 3

Solo

46

Perc.

E. Gtr.

E. Gtr.

E. Bass

Syn. Str.

Orch. Hit

Lead 3

Solo

49

Perc.

E. Gtr.

E. Gtr.

E. Bass

Syn. Str.

Orch. Hit

Lead 3

Solo

52

Perc. J. Gtr. E. Gtr. E. Bass Syn. Str. Orch. Hit Lead 3 Solo

55

Perc. J. Gtr. E. Gtr. E. Gtr. E. Bass Lead 3 FX 5 Solo

58

Perc.

E. Gtr.

E. Gtr.

E. Gtr.

E. Gtr.

E. Bass

Orch. Hit

Lead 3

FX 5

Solo

61

Perc. E. Gtr. E. Gtr. E. Gtr. E. Bass Orch. Hit Lead 3 FX 5 Solo

64

- Perc.**: Features a complex rhythmic pattern with various note values and rests, including a triplet of eighth notes.
- E. Gtr.** (Staff 2): Plays a series of chords, primarily triads and dyads, with some chromatic movement.
- E. Gtr.** (Staff 3): Plays a melodic line consisting of eighth notes.
- E. Gtr.** (Staff 4): Contains a few initial notes followed by rests.
- E. Gtr.** (Staff 5): Plays a series of chords, similar to the second staff.
- E. Bass**: Plays a melodic line with eighth notes, including a chromatic descending line.
- Orch. Hit**: Features a melodic line with eighth notes and rests, including a triplet.
- Lead 3**: Contains a few initial notes followed by rests.
- FX 5**: Plays a series of chords with a rhythmic pattern.
- Solo**: Shows a guitar solo with a complex, multi-measure rest and a large oval shape below the staff.

67

Perc.

E. Gtr.

E. Gtr.

E. Gtr.

E. Bass

Orch. Hit

Lead 3

FX 5

Solo

70

Perc.

J. Gtr.

E. Gtr.

E. Bass

Solo

72

Perc.

J. Gtr.

E. Gtr.

E. Bass

Lead 3

Solo

75

Perc.

J. Gtr.

E. Gtr.

E. Bass

Lead 3

Solo

78

Perc.

J. Gtr.

E. Gtr.

E. Bass

Lead 3

Solo

81

83

85

Perc.

J. Gtr.

E. Gtr.

E. Gtr.

E. Gtr.

E. Bass

Syn. Str.

Solo

88

91

Musical score for Percussion, J. Gtr., E. Gtr., E. Bass, Syn. Str., Lead 3, FX 5, and Solo. The score is written in 4/4 time and features a variety of instruments and parts.

- Perc.**: Percussion part with a complex rhythmic pattern.
- J. Gtr.**: J. Gtr. part with a melodic line.
- E. Gtr.**: E. Gtr. part with a melodic line.
- E. Bass**: E. Bass part with a melodic line.
- Syn. Str.**: Syn. Str. part with a melodic line.
- Lead 3**: Lead 3 part with a melodic line.
- FX 5**: FX 5 part with a melodic line.
- Solo**: Solo part with a melodic line.

94

Perc.

E. Gtr.

E. Gtr.

E. Gtr.

E. Gtr.

E. Bass

Syn. Str.

Orch. Hit

Lead 3

FX 5

Solo

97

Perc.

E. Gtr.

E. Gtr.

E. Gtr.

E. Gtr.

E. Bass

Syn. Str.

Orch. Hit

Lead 3

FX 5

Solo

100

Perc.

E. Gtr.

E. Gtr.

E. Gtr.

E. Gtr.

E. Bass

Syn. Str.

Orch. Hit

Lead 3

FX 5

Solo

103

Perc.

E. Gtr.

E. Gtr.

E. Gtr.

E. Gtr.

E. Bass

Syn. Str.

Orch. Hit

Lead 3

FX 5

Solo

106

Perc.

E. Gtr.

E. Gtr.

E. Gtr.

E. Gtr.

E. Bass

Syn. Str.

Orch. Hit

Lead 3

FX 5

Solo

109

Perc.

E. Gtr.

E. Gtr.

E. Gtr.

E. Gtr.

E. Bass

Syn. Str.

Orch. Hit

FX 5

Solo

112

This musical score page contains the following parts:

- Perc.**: Percussion part with a complex rhythmic pattern of eighth and sixteenth notes.
- E. Gtr.**: Four electric guitar parts. The top two are playing chords, the middle one has a melodic line with a 7/8 time signature, and the bottom one plays chords.
- E. Bass**: Electric bass line with a steady eighth-note pattern.
- Syn. Str.**: Synthesizer strings part with a sustained chord.
- Orch. Hit**: Orchestrated hits part with a rhythmic pattern of eighth notes.
- Lead 3**: Lead guitar part with a simple melodic line.
- FX 5**: Effects part with a rhythmic pattern of eighth notes.
- Solo**: Solo part with a sustained chord.

115

Perc.

E. Gtr.

E. Gtr.

E. Gtr.

E. Gtr.

E. Bass

Syn. Str.

Orch. Hit

Lead 3

FX 5

Solo

117

Perc.

E. Gtr.

E. Gtr.

E. Gtr.

E. Gtr.

E. Bass

Orch. Hit

FX 5

Solo

120

Perc.

E. Gtr.

E. Gtr.

E. Gtr.

E. Gtr.

E. Bass

Orch. Hit

Lead 3

FX 5

Solo

123

Perc.

E. Gtr.

E. Gtr.

E. Gtr.

E. Gtr.

E. Bass

Orch. Hit

Lead 3

FX 5

Solo

125

Perc.

E. Gtr.

E. Bass

Solo

128

Perc.

E. Gtr.

Lead 3

FX 5

Solo

131

Perc.

E. Gtr.

Lead 3

FX 5

Solo

Rob Thomas - This is how a heart breaks

Percussion

♩ = 139,000214

5/4

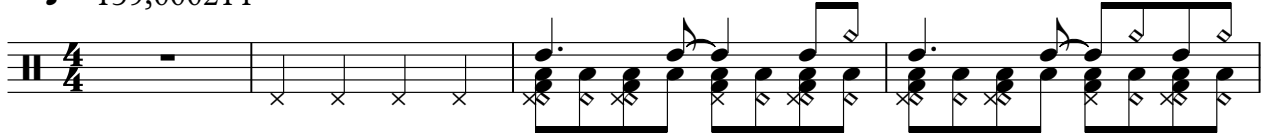

5

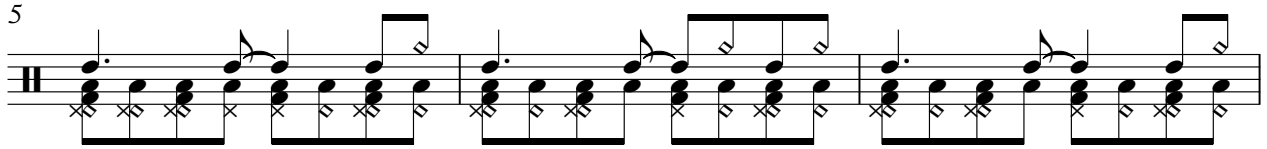

8

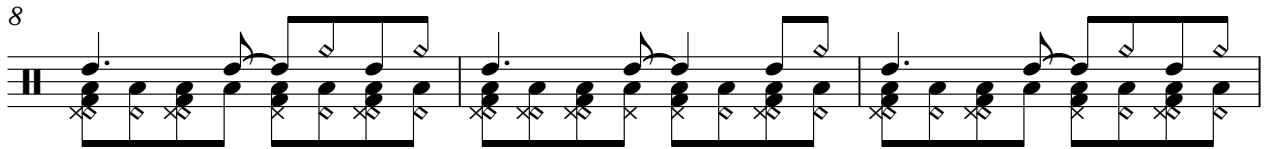

11

14

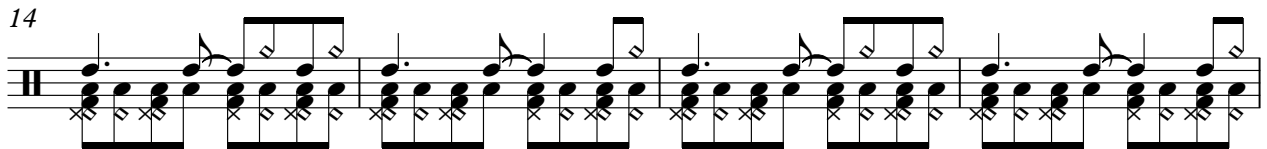

18

21

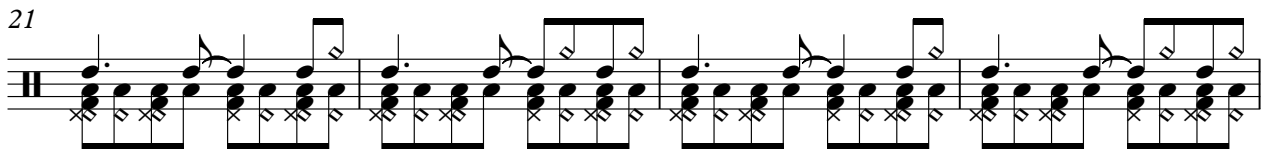

25

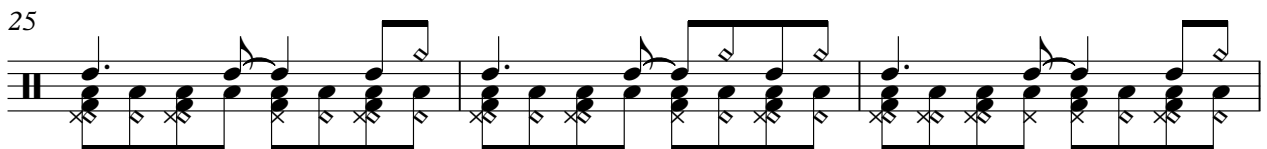

28

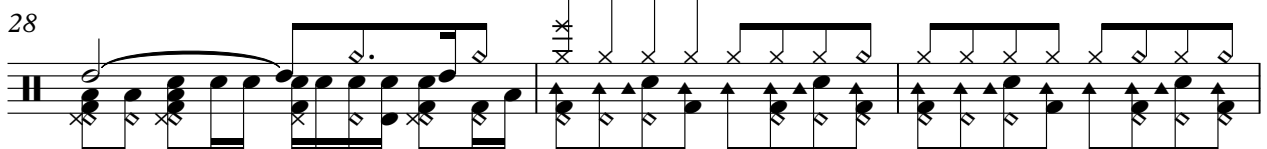

31

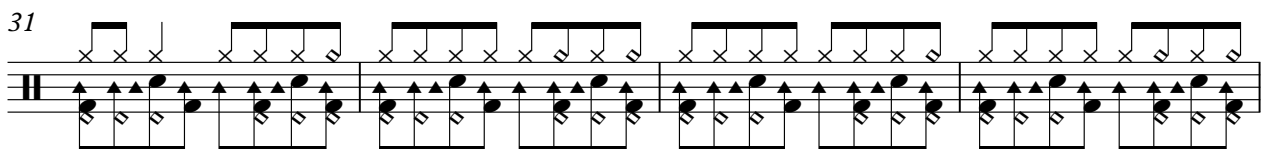

V.S.

Percussion

35

39

43

47

51

55

58

62

66

70

Percussion

74

78

82

85

88

92

95

98

101

104

Percussion

107

110

113

116

119

122

125

128

130

♩ = 139,000214

24

28

32

36

41

49

55

59

63

67

16

85

89

93

97

101

105

109

113

117

121

124

10

Electric Guitar

Rob Thomas - This is how a heart breaks

♩ = 139,000214

28

32

36

18

57

61

65

68

14

83

88

93

97

101

105

109

113

117

121

125

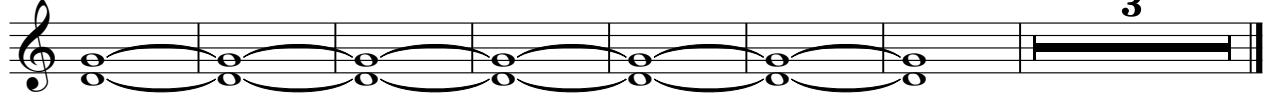

♩ = 139,000214

29

34

2

40

45

50

5

59

65

5

75

82

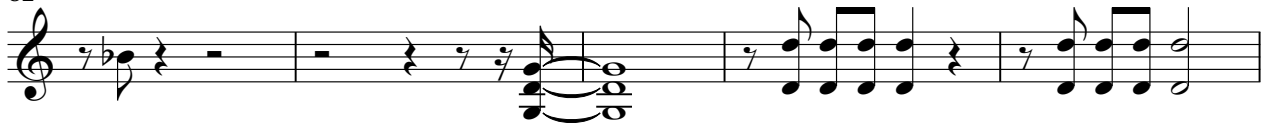

87

92

98

104

110

116

121

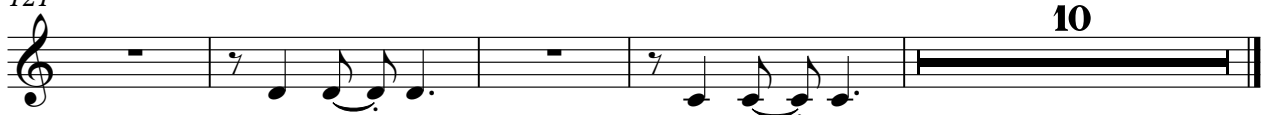

♩ = 139,000214

28

32

36

57

61

65

68

85

89

93

97

101

105

109

113

117

121

124

10

5-string Electric Bass

Rob Thomas - This is how a heart breaks

♩ = 139,000214

6

11

16

21

26

31

34

39

44

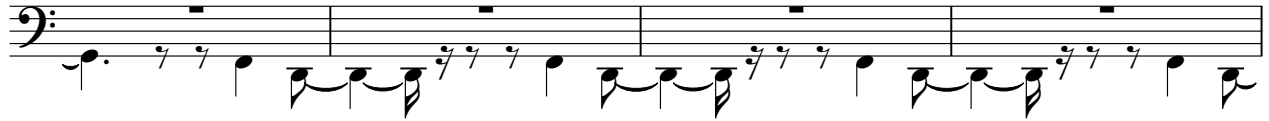

48

53

58

62

66

70

74

78

82

86

90

94

98

102

106

110

114

118

4

5-string Electric Bass

122

124

Rob Thomas - This is how a heart breaks

Synth Strings

♩ = 139,000214

36

42

50

32

88

97

106

113

18

♩ = 139,000214

29

34

40

44

48

52

62

67

96

102

2

5

25

108

114

120

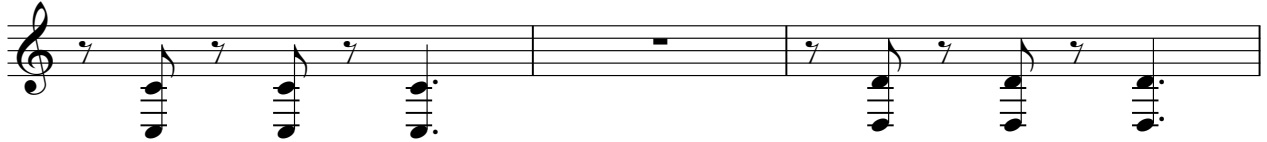

123

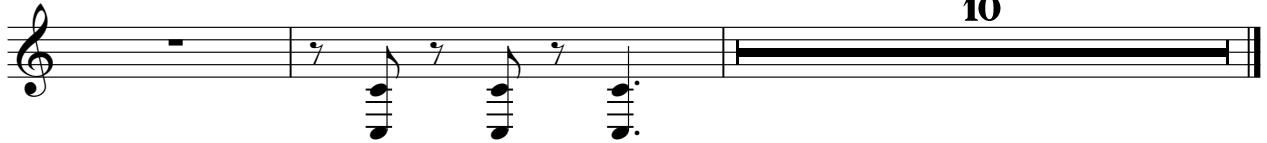

Lead 3 (Calliope)

Rob Thomas - This is how a heart breaks

♩ = 139,000214
10

14

19

23

27

31

35

2

40

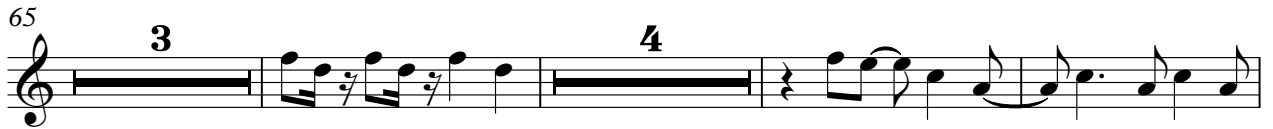

Lead 3 (Calliope)

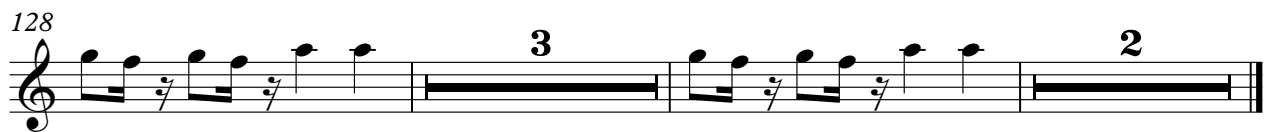
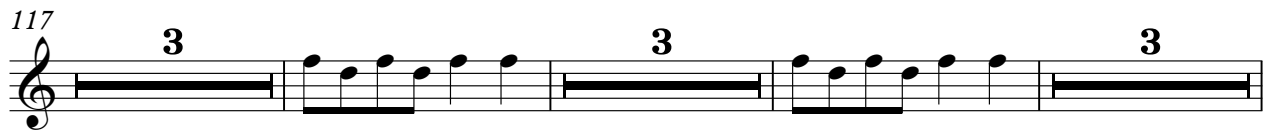

$\text{♩} = 139,000214$

28

33

57

63

69

97

102

108

112

116

120

124

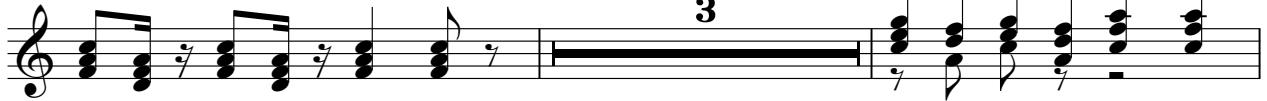

129

Rob Thomas - This is how a heart breaks

Solo

♩ = 139,000214
10

17
24
33
41
46
51
59
68
72

V.S.
