

♩ = 136,000153

The tempo is indicated as ♩ = 136,000153 at the top and bottom of the score. The score consists of two measures, with various musical notations including rests, notes, and clefs.

3

Vib. E. Pno. S. Bass

5

Perc. Vib. E. Pno. S. Bass Syn. Str. Orch. Hit

7

9

11

Perc. Vib. E. Pno. S. Bass Syn. Str. Orch. Hit

13

Perc. Vib. E. Pno. S. Bass Syn. Str. Orch. Hit

15

17

19

Perc.

E. Bass

21

Perc.

Vib.

E. Bass

Rev. Cym.

Lead 8

23

Perc.

Vib.

E. Bass

Lead 8

24

Perc. Vib. E. Bass Lead 8

25

Perc. Vib. E. Bass

26

Perc. Vib. E. Bass S. Bass Lead 8

27

Perc.

Vib.

E. Bass

S. Bass

Lead 8

28

Perc.

Vib.

E. Bass

S. Bass

Lead 8

29

30

31

Perc. Vib. E. Bass S. Bass Lead 8

32

Perc. Vib. E. Bass S. Bass Lead 8

33

Perc.

Vib.

E. Bass

S. Bass

34

Perc.

Vib.

E. Bass

S. Bass

Lead 8

35

Perc. Vib. E. Bass S. Bass Lead 8

36

Perc. Vib. E. Bass S. Bass Lead 8

37

Perc.

Vib.

E. Bass

S. Bass

38

Perc.

Vib.

E. Pno.

S. Bass

Syn. Str.

Orch. Hit

40

Perc.

Vib.

E. Pno.

S. Bass

Syn. Str.

Orch. Hit

42

Perc.

Vib.

E. Pno.

S. Bass

Syn. Str.

Orch. Hit

44

Perc.

Vib.

E. Pno.

S. Bass

Syn. Str.

Orch. Hit

46

Perc.

Vib.

E. Pno.

S. Bass

Syn. Str.

Orch. Hit

48

Perc.

Vib.

E. Pno.

S. Bass

Syn. Str.

Orch. Hit

50

Perc.

Vib.

E. Bass

E. Pno.

S. Bass

Lead 8

51

53

55

Perc.

E. Bass

E. Pno.

56

Perc.

E. Bass

E. Pno.

Rev. Cym.

58

Perc.

Vib.

E. Bass

S. Bass

Rev. Cym.

59

Perc. Vib. E. Bass S. Bass

60

Perc. Vib. E. Bass S. Bass

61

Perc. Vib. E. Bass S. Bass

62

Perc. Vib. E. Bass S. Bass

63

Perc. Vib. E. Bass S. Bass

64

Perc. Vib. E. Bass S. Bass

65

66

67

Perc.

Vib.

E. Bass

S. Bass

Lead 8

68

Perc.

Vib.

E. Bass

S. Bass

Lead 8

69

70

71

72

73

Perc.

Vib.

E. Bass

S. Bass

74

Perc.

E. Bass

S. Bass

Lead 8

75

Perc. Vib. E. Bass S. Bass Lead 8

76

E. Bass S. Bass Lead 8

77

78

80

Perc. Vib. E. Pno. S. Bass Syn. Str. Orch. Hit

82

Perc. Vib. E. Pno. S. Bass Syn. Str. Orch. Hit

84

86

88

Perc. Vib. E. Pno. S. Bass Syn. Str. Orch. Hit

90

Perc. Vib. E. Pno. S. Bass Syn. Str. Orch. Hit

92

94

97

99

Perc.

S. Bass

Orch. Hit

==

101

Perc.

Vib.

S. Bass

Orch. Hit

==

103

Perc.

Vib.

E. Bass

E. Pno.

S. Bass

Orch. Hit

105

Perc. Vib. E. Bass E. Pno. S. Bass Orch. Hit

107

Perc. Vib. E. Bass E. Pno. S. Bass Orch. Hit

109

111

113

Perc. Vib. E. Pno. S. Bass Syn. Str. Orch. Hit

115

Perc. Vib. E. Pno. S. Bass Syn. Str. Orch. Hit

117

Perc.

Vib.

E. Pno.

S. Bass

Syn. Str.

Orch. Hit

119

Perc.

Vib.

E. Pno.

S. Bass

Syn. Str.

Orch. Hit

121

Perc. Vib. E. Pno. S. Bass Syn. Str. Orch. Hit

123

Perc. Vib. E. Pno. S. Bass Syn. Str. Orch. Hit

125

Perc. Vib. E. Pno. S. Bass Syn. Str. Orch. Hit

127

Perc. Vib. E. Pno.

129

Perc. Vib. E. Pno.

131 

Perc. 

Vib. 

E. Pno. 

134

Vib. 

E. Bass 

E. Pno. 

S. Bass 

Rev. Cym. 

Syn. Str. 

Orch. Hit 

Lead 8 

Percussion

♩ = 136,000153

4

7

9

11

13

15

17

19

21

23

V.S.

Percussion

25

27

29

31

33

35

37

39

41

43

Percussion

45

47

49

51

53

55

57

59

61

63

V.S.

65

67

69

71

73

75

77

79

81

83

Percussion

85

87

89

91

93

97

99

101

103

105

V.S.

107

109

111

113

115

117

119

121

123

125

Percussion

127

129

71

73

77

81

86

91

8

103

107

Vibraphone

111

116

121

126

131

134

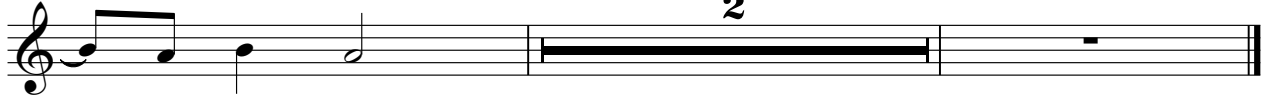

5-string Fretless Electric Bass

♩ = 136,000153

17

20

22

24

26

28

30

32

34

36

12

50

52

54

56

58

60

62

64

66

68

70

72

74

76

25

103

105

108

110

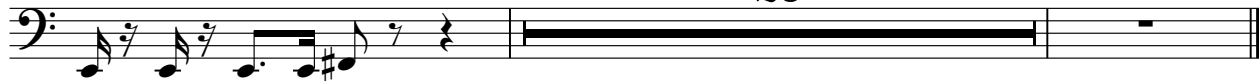

26

Electric Piano

♩ = 136,000153

Synth Bass

♩ = 136,000153

4

6

8

10

12

14

16

17

8

2

Synth Bass

26

29

32

35

38

40

42

44

46

48

50

52

58

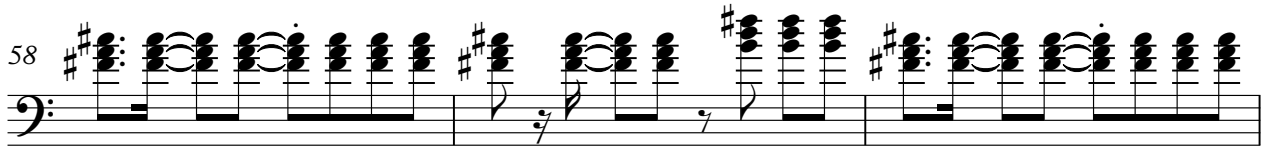

61

64

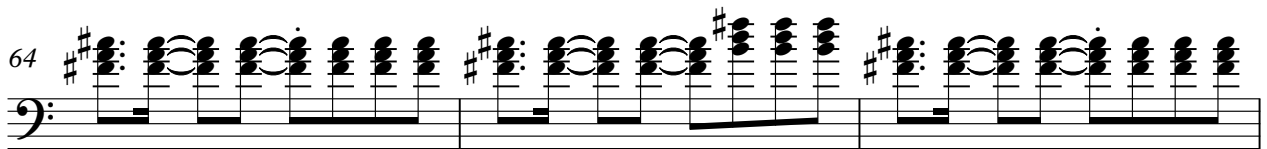

67

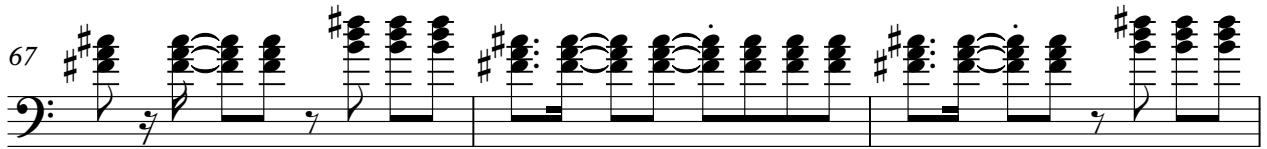

70

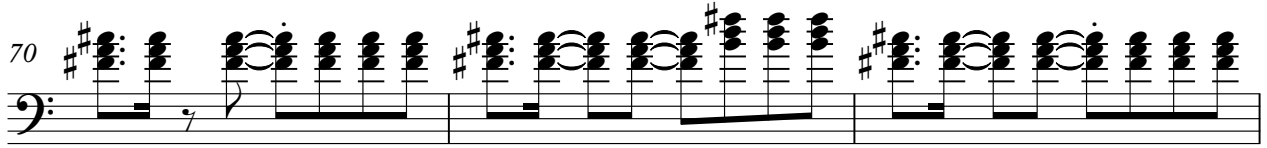

73

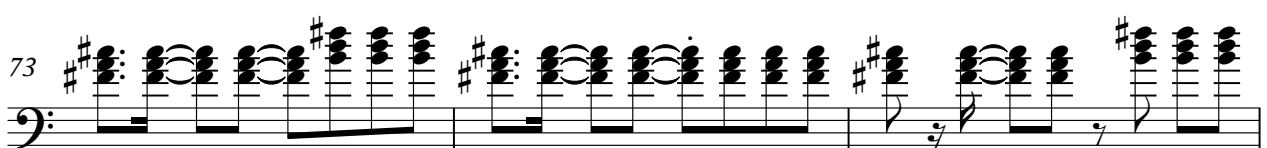

76

79

V.S.

102

104

106

108

110

112

114

116

118

120

V.S.

122

124

126

Reverse Cymbals

♩ = 136,000153

20 35

58

51

110

26

Synth Strings

♩ = 136,000153
OMEN_III

5

9

12

15

18

20

40

43

46

49

28

Synth Strings

78

81

84

87

91

94

17

113

116

119

122

Synth Strings

125

7

10

Orchestra Hit

♩ = 136,000153

5

8

10

12

14

16

38

40

42

44

V.S.

46

48

78

80

82

84

86

88

90

92

99 *Orchestra Hit* 3

111

113

115

117

119

121

123

V.S.

125

127

10

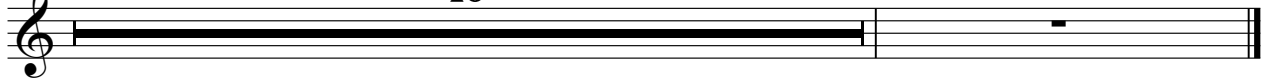

Lead 8 (Bass + Lead)

♩ = 136,000153

21

24

28

32

36 13

51

53 12

67

71

75 60

[No instrument (barlines shown)]

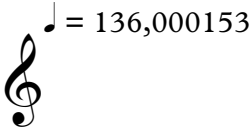
 = 136,000153

| | | ||

#o