

Diverse FilmmuziekDiversen - Theme From 'The Pink Panther' 2

♩ = 120,000000
drum mix

bass
1./2. fl
1. cl
2./3. cl
2. altsax
2. tensax
bar.sax
1. tp
2./3. tp
1./2. tb

7

drum mix
bass
2. tensax
bar.sax
1./2. tb

12

drum mix

bass

1./2.fl

2 altsax

2 tensax

bar.sax

1. tp

1./2. tb

16

drum mix

bass

1./2.fl

2 altsax

2 tensax

bar.sax

1. tp

2./3. tp

1./2. tb

20

drum mix

bass

1./2.fl

1. cl

2./3. cl

2. altsax

2. tensax

bar.sax

1. tp

2./3. tp

1./2. tb

23

drum mix

bass

1./2.fl

1. cl

2./3. cl

2. altsax

2. tensax

bar.sax

1. tp

2./3. tp

1./2. tb

27

drum mix

bass

1./2. fl

1. cl

2./3. cl

2. altsax

2. tensax

bar.sax

1. tp

2./3. tp

1./2. tb

31

drum mix

bass

1./2. fl

1. cl

2. altsax

2. tensax

bar.sax

1. tp

2./3. tp

1./2. tb

35

drum mix

bass

1./2.fl

1. cl

2. altsax

2. tensax

bar.sax

1. tp

2./3. tp

1./2. tb

39

drum mix

bass

1./2.fl

1. cl

2. altsax

2. tensax

bar.sax

1. tp

2./3. tp

1./2. tb

44

drum mix

bass

1./2.fl

1. cl

2. altsax

2. tensax

bar.sax

1. tp

2./3. tp

1./2. tb

49

drum mix

bass

1./2.fl

2. altsax

2. tensax

bar.sax

1. tp

1./2. tb

53

drum mix
bass
1./2.fl
1. cl
2./3. cl
2 altsax
2 tensax
bar.sax
1. tp
2./3. tp
1./2. tb

57

drum mix
bass
1./2.fl
1. cl
2./3. cl
2 altsax
2 tensax
bar.sax
1. tp
2./3. tp
1./2. tb

60

drum mix
bass
1./2.fl
1. cl
2./3. cl
2. altsax
2. tensax
bar.sax
1. tp
2./3. tp
1./2. tb

63

drum mix
bass
1./2.fl
1. cl
2./3. cl
2. altsax
2. tensax
bar.sax
1. tp
2./3. tp
1./2. tb

67

drum mix

bass

1./2.fl

1. cl

2./3. cl

2. altsax

2. tensax

bar.sax

1. tp

2./3. tp

1./2. tb

Diverse FilmmuziekDiversen - Theme From `The Pink F

drum mix

♩ = 120,000000
drum mix
2

7

12

17

22

28

32

37

42

47

V.S.

2

drum mix

52

57

63

67

Diverse FilmmuziekDiversen - Theme From `The Pink F

bass

♩ = 120,000000
bass **3**

7
10
13
16
19
22
24

Diverse Filmmuziek Diversen - Theme From `The Pink F

1. cl

♩ = 120,000000
1. cl

2 15

21

24

28

33

37

41 11

56

59

63

67

Diverse FilmmuziekDiversen - Theme From `The Pink F

2./3. cl

♩ = 120,000000
2./3. cl

2 15

21

24

28 27

58

61

65

68 3

Diverse FilmmuziekDiversen - Theme From `The Pink F

2 altsax

♩ = 120,000000
2 altsax

11

14

17

20

23

26

30

34

38

42

4

49

52

56

59

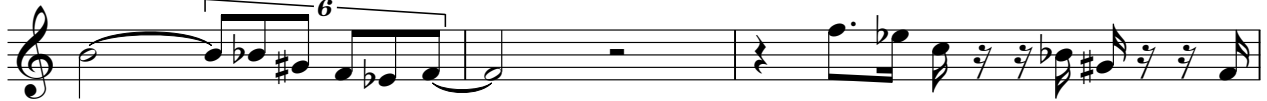

62

66

2 tensax

♩ = 120,000000
2 tensax 3

8

12

16

20

24

30

34

38

42

V.S.

46

50

54

58

63

67

Diverse FilmmuziekDiversen - Theme From `The Pink F

bar.sax

♩ = 120,000000
bar.sax 3

8
12
16
20
24
30
34
38
43

V.S.

49

54

58

64

67

Diverse FilmmuziekDiversen - Theme From `The Pink F

1. tp

♩ = 120,000000
1. tp **11**

14

17

21

25

28

33

37

40

48

51

54

58

61

64

67

Diverse FilmmuziekDiversen - Theme From `The Pink F

2./3. tp

♩ = 120,000000
2./3. tp **18**

22

25

28

32

36

39

42 **10**

55

58

61

64

67

Diverse FilmmuziekDiversen - Theme From `The Pink F

1./2. tb

♩ = 120,000000
1./2. tb 3

8

12

16

20

24

30

33

37

39

v.s.

44

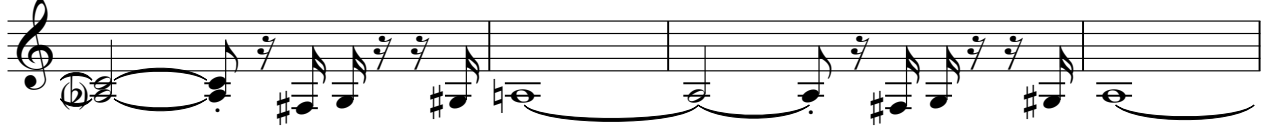

48

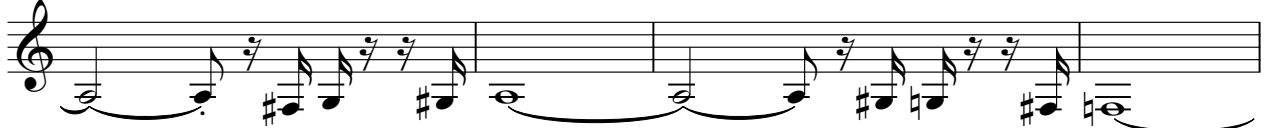

52

56

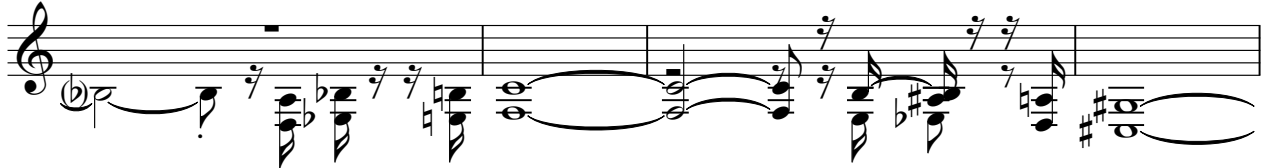

60

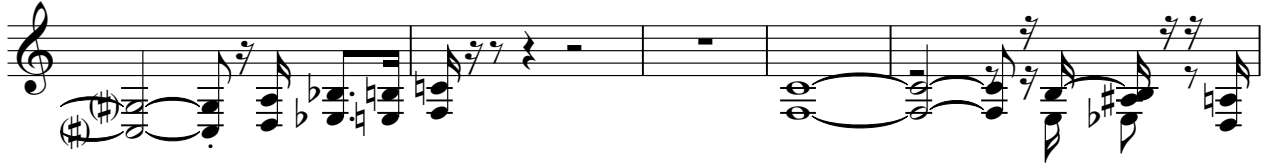

65

68

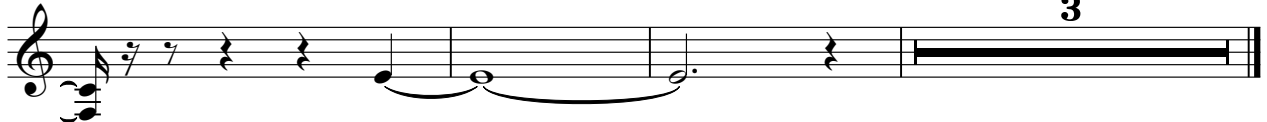

3