

Diverse FilmmuziekDiversen - Theme From 'The Way We Were'

♩ = 66,000069

FLUTE

OBOE

FR.HORN

TIMPANI

DRUMS

MUTED GTR

FINGERDBAS

♩ = 66,000069

SLOWSTRING

STRINGS

A.PIANO 1

5

FLUTE

OBOE

FINGERDBAS

SLOWSTRING

A.PIANO 1

7

FLUTE

OBOE

FINGERDBAS

SLOWSTRING

A.PIANO 1

9

FLUTE

OBOE

FINGERDBAS

SLOWSTRING

A.PIANO 1

10

FLUTE

OBOE

FINGERDBAS

SLOWSTRING

A.PIANO 1

11

FLUTE

OBOE

DRUMS

FINGERDBAS

SLOWSTRING

A.PIANO 1

13

FLUTE

OBOE

DRUMS

FINGERDBAS

SLOWSTRING

A.PIANO 1

15

FLUTE

OBOE

DRUMS

FINGERDBAS

SLOWSTRING

A.PIANO 1

17

FLUTE

OBOE

DRUMS

FINGERDBAS

SLOWSTRING

A.PIANO 1

19

FLUTE

OBOE

DRUMS

MUTED GTR

FINGERDBAS

SLOWSTRING

STRINGS

A.PIANO 1

21

FLUTE

DRUMS

MUTED GTR

FINGERDBAS

SLOWSTRING

STRINGS

23

FLUTE

FR.HORN

DRUMS

MUTED GTR

FINGERDBAS

SLOWSTRING

STRINGS

25

FLUTE

FR.HORN

DRUMS

MUTED GTR

FINGERDBAS

SLOWSTRING

STRINGS

27

FLUTE

OBOE

FR.HORN

DRUMS

FINGERDBAS

SLOWSTRING

STRINGS

A.PIANO 1

29

FLUTE

OBOE

DRUMS

FINGERDBAS

SLOWSTRING

A.PIANO 1

31

FLUTE

OBOE

DRUMS

FINGERDBAS

SLOWSTRING

A.PIANO 1

33

FLUTE

OBOE

DRUMS

FINGERDBAS

SLOWSTRING

A.PIANO 1

35

FLUTE

OBOE

DRUMS

MUTED GTR

FINGERDBAS

SLOWSTRING

STRINGS

A.PIANO 1

37

FLUTE

DRUMS

MUTED GTR

FINGERDBAS

SLOWSTRING

STRINGS

39

FLUTE

FR.HORN

DRUMS

MUTED GTR

FINGERDBAS

SLOWSTRING

STRINGS

41

FLUTE

FR.HORN

DRUMS

MUTED GTR

FINGERDBAS

SLOWSTRING

STRINGS

44

FLUTE

DRUMS

MUTED GTR

FINGERDBAS

SLOWSTRING

A.PIANO 1

46

FLUTE

DRUMS

MUTED GTR

FINGERDBAS

SLOWSTRING

A.PIANO 1

48

FLUTE

DRUMS

MUTED GTR

FINGERDBAS

SLOWSTRING

A.PIANO 1

50

FLUTE

DRUMS

MUTED GTR

FINGERDBAS

SLOWSTRING

A.PIANO 1

51

FLUTE

FR.HORN

TIMPANI

DRUMS

MUTED GTR

FINGERDBAS

SLOWSTRING

A.PIANO 1

52

FLUTE

FR.HORN

TIMPANI

DRUMS

FINGERDBAS

SLOWSTRING

A.PIANO 1

53

FLUTE

FR.HORN

TIMPANI

DRUMS

FINGERDBAS

SLOWSTRING

A.PIANO 1

54

FLUTE

FR.HORN

TIMPANI

DRUMS

FINGERDBAS

SLOWSTRING

A.PIANO 1

56

FLUTE

FR.HORN

DRUMS

FINGERDBAS

SLOWSTRING

A.PIANO 1

58

FLUTE

FR.HORN

DRUMS

MUTED GTR

FINGERDBAS

SLOWSTRING

A.PIANO 1

60

FLUTE

FR.HORN

DRUMS

MUTED GTR

FINGERDBAS

SLOWSTRING

A.PIANO 1

62

FLUTE

FR.HORN

DRUMS

FINGERDBAS

SLOWSTRING

A.PIANO 1

63

FR.HORN

FINGERDBAS

SLOWSTRING

A.PIANO 1

Detailed description of the musical score: The score consists of four staves. The top staff, labeled 'FR.HORN', uses a treble clef and a key signature of one flat. It begins with a half note G4 and a quarter note F#4, followed by three measures of whole rests. The second staff, labeled 'FINGERDBAS', uses a bass clef and begins with a half note G2 and a quarter note F#2, followed by three measures of whole rests. The third staff, labeled 'SLOWSTRING', uses a treble clef and begins with a half note G4 and a quarter note F#4, followed by three measures of whole rests. The bottom staff, labeled 'A.PIANO 1', uses a treble clef and begins with a half note G4 and a quarter note F#4, followed by three measures of whole rests. The number '63' is positioned above the first measure of the FR.HORN staff.

FLUTE

Diverse FilmmuziekDiversen - Theme From `The Way W

♩ = 66,000069

2

7

12

17

22

26

31

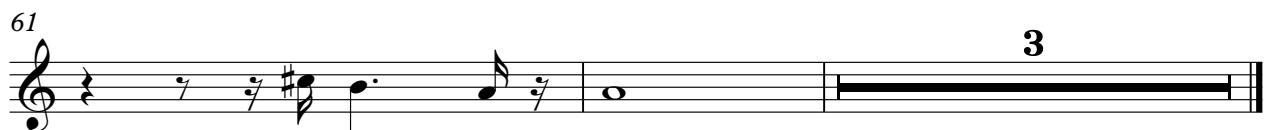

OBOE

Diverse FilmmuziekDiversen - Theme From `The Way W

♩ = 66,000069

2

7

10

13

17

29

33

30

FR.HORN

Diverse FilmmuziekDiversen - Theme From `The Way W

♩ = 66,000069

22

28

12

44

7

6

53

3

6

3

55

3

3

60

3

2

TIMPANI

Diverse FilmmuziekDiversen - Theme From `The Way W

♩ = 66,000069

49

3

53

3

10

DRUMS

♩ = 66,000069

9

14

17

20

22

24

26

30

33

36

V.S.

DRUMS

38

40

43

46

49

52

55

58

60

MUTED GTR

Diverse FilmmuziekDiversen - Theme From `The Way W

♩ = 66,000069

18

21

23

26 9

37

39

42

45

48

50 7

♩ = 66,000069

8

14

20

23

26

30

36

39

42

V.S.

2

FINGERDBAS

46

52

57

61

SLOWSTRING

♩ = 66,000069

2

7

12

17

23

28

34

40

45

49

V.S.

2

54

SLOWSTRING

59

2

STRINGS

Diverse FilmmuziekDiversen - Theme From `The Way W

♩ = 66,000069

18

25

8

39

22

A.PIANO 1

♩ = 66,000069

5

7

9

11

13

15

18

19

8

55

57

59

61

62

63
