

Diverse FilmmuziekDiversen - Theme From `The X Files` 2

♩ = 120,000000

12 3

Whist.

Perc.

E. Bass

Syn. Str.

Syn. Str.

Pad 3

Pad 7

Solo

15

Whist.

Perc.

E. Bass

Rev. Cym.

Syn. Str.

Syn. Str.

Pad 3

Pad 7

Solo

18

Whist.

Perc.

E. Bass

Rev. Cym.

Syn. Str.

Syn. Str.

Pad 3

Pad 7

FX 5

Solo

21

Whist.

Perc.

E. Bass

Syn. Str.

Syn. Str.

Pad 3

Pad 7

FX 5

Solo

24

Whist.

Perc.

E. Bass

Syn. Str.

Syn. Str.

Pad 3

Pad 7

FX 5

Solo

27

Perc.

E. Bass

Syn. Str.

Solo

39

Bsn.
Whist.
Perc.
E. Bass
Syn. Str.
Solo

43

Bsn.
Whist.
Perc.
E. Bass
Syn. Str.
Solo

47

Bsn.

Whist.

Perc.

E. Bass

Syn. Str.

Solo

51

Bsn.

Whist.

Perc.

E. Bass

Syn. Str.

Solo

55

Bsn.
Whist.
Perc.
E. Bass
Syn. Str.
Solo

58

Bsn.
Whist.
Perc.
E. Bass
Syn. Str.
Solo

61

Bsn.
Whist.
Perc.
E. Bass
Rev. Cym.
Syn. Str.
Solo

65

Whist.
Perc.
Rev. Cym.
Syn. Str.
Pad 3
Solo

68

Whist.

Perc.

Syn. Str.

Pad 3

68

71

Whist.

Perc.

Syn. Str.

Pad 3

71

74

Whist.

Perc.

Rev. Cym.

Syn. Str.

Pad 3

74

77

Whist.

Perc.

E. Bass

Rev. Cym.

Syn. Str.

Syn. Str.

Pad 3

Solo

80

Whist.

Perc.

E. Bass

Rev. Cym.

Syn. Str.

Syn. Str.

Pad 3

Solo

83

Whist.

Perc.

E. Bass

Syn. Str.

Syn. Str.

Pad 3

Solo

86

Whist.

Perc.

E. Bass

Rev. Cym.

Syn. Str.

Syn. Str.

Pad 3

Solo

89

Whist.

Perc.

E. Bass

Syn. Str.

Syn. Str.

Pad 3

Solo

92

Whist.

Perc.

E. Bass

Syn. Str.

Syn. Str.

Pad 3

FX 5

Solo

95

Perc.

Syn. Str.

Syn. Str.

Pad 3

FX 5

Solo

98

Perc.

Rev. Cym.

Syn. Str.

Syn. Str.

Pad 3

FX 5

Solo

101

Syn. Str.

Syn. Str.

Pad 3

FX 5

103

Syn. Str.

Syn. Str.

Pad 3

FX 5

Bassoon

Diverse Filmmuziek Diversen - Theme From `The X Files`

♩ = 120,000000

40

45

52

60

105

2

Whistling

Diverse FilmmuziekDiversen - Theme From `The X Files`

♩ = 120,000000

4

10

16

22

15

41

3 3 3

47

54

61

68

74

2

Whistling

80

86

91

12

105

2

Percussion

♩ = 120,000000

2

7

10

13

16

19

22

25

28

31

V.S.

34

37

40

43

46

49

52

55

58

61

64

67

70

73

76

79

82

85

88

91

V.S.

4

Percussion

94

97

99

105

♩ = 120,000000

2

11

20

28

3

36

3

44

3

52

60

12

2

Electric Bass

77

86

92

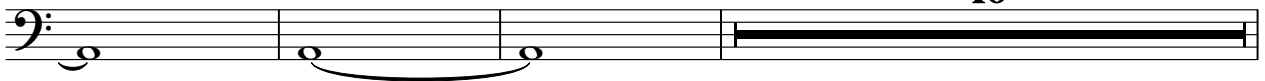

105

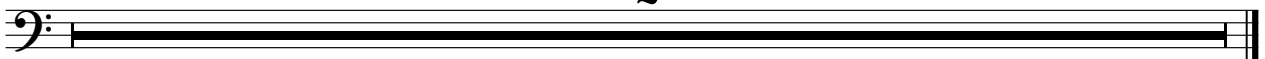

Reverse Cymbals

Diverse FilmmuziekDiversen - Theme From `The X Files`

♩ = 120,000000

2 11

19

44

67

9

82

3

89

9 4

105

2

Synth Strings

Diverse FilmmuziekDiversen - Theme From `The X Files`

♩ = 120,000000

3

12

21

52

79

88

97

105

2

Synth Strings

♩ = 120,000000

9

17

26

34

43

52

61

69

78

87

V.S.

2

96

Synth Strings

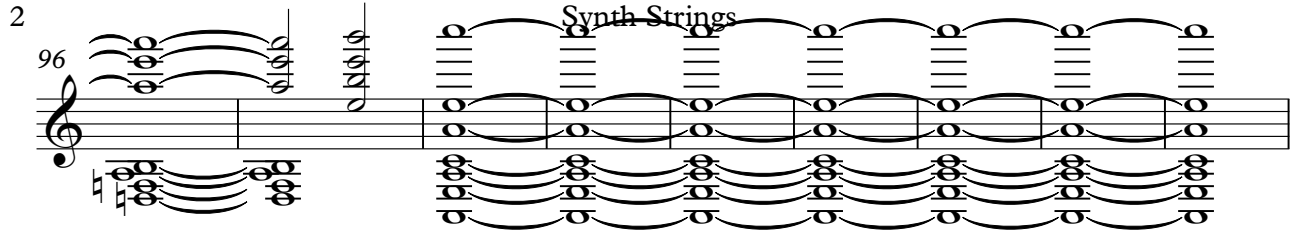

105

2

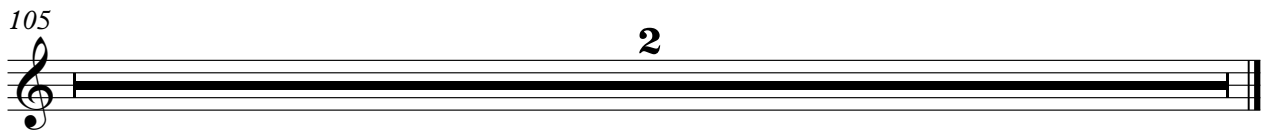

Pad 3 (Polysynth)

Diverse FilmmuziekDiversen - Theme From `The X Files`

♩ = 120,000000

Pad 3 (Polysynth)

Pad 3 (Polysynth)

100

6 6 6 6

102

6 6 6 6 3

105

2

Pad 7 (Halo)

Diverse FilmmuziekDiversen - Theme From `The X Files`

♩ = 120,000000
10

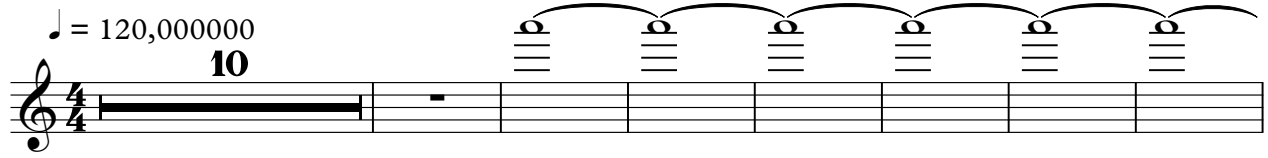

18

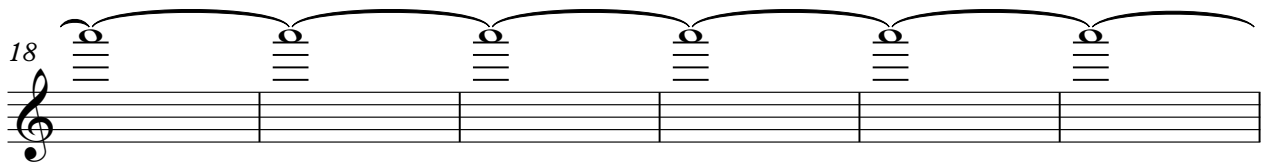

24

80 **2**

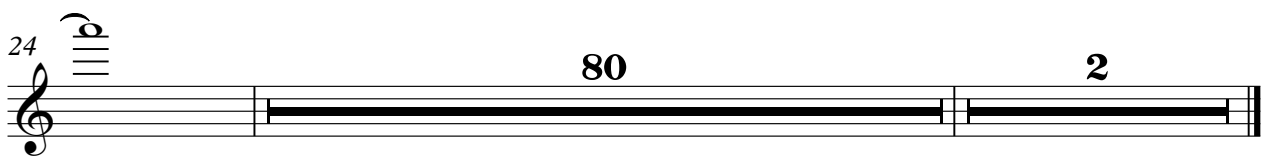

FX 5 (Brightness)

Diverse FilmmuziekDiversen - Theme From `The X Files`

♩ = 120,000000

19

25

69

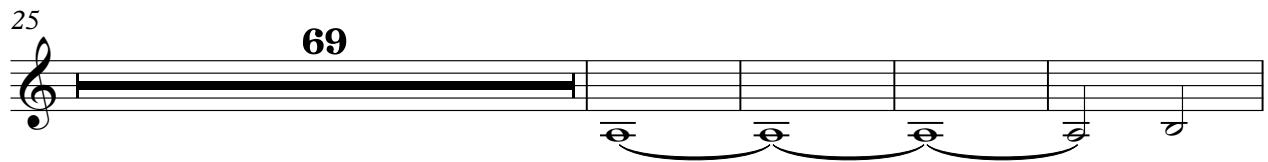

98

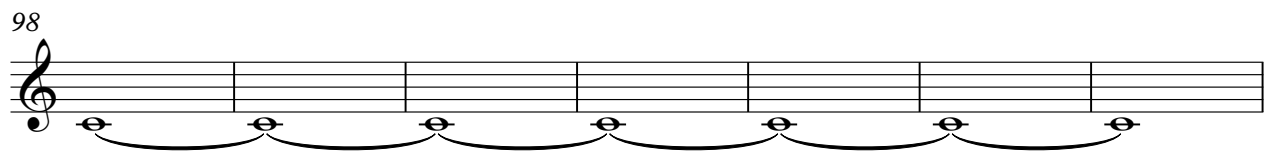

105

2

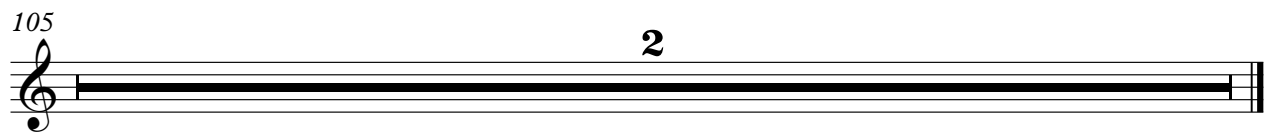

Diverse Filmmuziek Diversen - Theme From `The X Files`

Solo

♩ = 120,000000

3

6

9

12

15

18

21

23

Solo

26

29

32

35

37

40

43

46

49

52

55

58

61

64

78

81

84

87

90

93

4

Solo

96

99

