

Rod Stewart - Downtown train

0.0"
1.1,00
"DOWNTOWN TRAIN". PRODUCED BY "TONE-TUNES" tm PRODUCTIONS. 1/1/95.

♩ = 114,000168

ENGL.HORN

DRUMS

PIANO

STRINGS 1

♩ = 114,000168

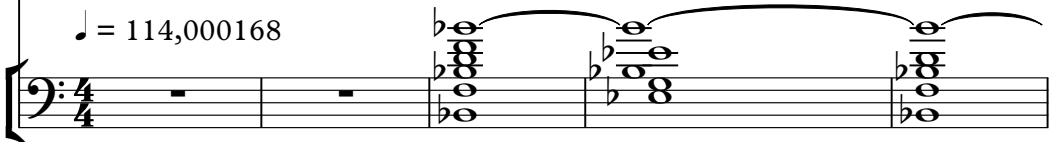

6

FLUTE

ENGL.HORN

BELL

PIANO

FX

STRINGS 1

STRINGS 2

10

FLUTE

ENGL.HORN

PIANO

STRINGS 1

13

FLUTE

ENGL.HORN

DRUMS

PIANO

BASS

STRINGS 1

STRINGS 2

♩ = 115,000031

17

DRUMS

PIANO

GUIT 1

BASS

STRINGS 1

STRINGS 2

20

FLUTE

ENGL.HORN

DRUMS

TUBEBELLS

PIANO

GUIT 1

BASS

ORGAN

STRINGS 1

STRINGS 2

♩ = 116,000084

23

DRUMS

TUBEBELLS

PIANO

GUIT 1

BASS

ORGAN

STRINGS 1

26

DRUMS

TUBEBELLS

PIANO

GUIT 1

BASS

ORGAN

STRINGS 1

29

DRUMS

TUBEBELLS

PIANO

GUIT 1

GUIT 2

BASS

ORGAN

STRINGS 1

33

DRUMS

TUBEBELLS

PIANO

GUIT 1

GUIT 2

BASS

ORGAN

STRINGS 1

41 15

DRUMS

PIANO

GUIT 2

GUIT 3

BASS

ORGAN

STRINGS 1

43

DRUMS

TUBEBELLS

PIANO

GUIT 3

BASS

ORGAN

STRINGS 1

46

DRUMS

TUBEBELLS

PIANO

GUIT 1

BASS

ORGAN

STRINGS 1

49

DRUMS

PIANO

GUIT 1

GUIT 3

BASS

ORGAN

STRINGS 1

STRINGS 2

52

DRUMS

PIANO

GUIT 1

GUIT 3

BASS

ORGAN

STRINGS 1

STRINGS 2

55

DRUMS

TUBEBELLS

PIANO

GUIT 1

GUIT 2

BASS

ORGAN

STRINGS 1

STRINGS 2

57

DRUMS

TUBEBELLS

PIANO

TRIPLETS

GUIT 1

GUIT 2

BASS

ORGAN

STRINGS 1

59

DRUMS

TUBEBELLS

PIANO

GUIT 1

GUIT 2

BASS

ORGAN

STRINGS 1

61 ♩ = 117,000114 23

DRUMS

TUBEBELLS

PIANO

GUIT 1

GUIT 2

GUIT 3

BASS

ORGAN

STRINGS 1

STRINGS 2

63

DRUMS

TUBE BELLS

PIANO

GUIT 2

GUIT 3

BASS

ORGAN

STRINGS 1

STRINGS 2

69 27

DRUMS

PIANO

GUIT 2

GUIT 3

BASS

ORGAN

STRINGS 1

STRINGS 2

71

DRUMS

TUBEBELLS

PIANO

GUIT 2

GUIT 3

BASS

ORGAN

STRINGS 1

STRINGS 2

73 29

DRUMS

TUBEBELLS

PIANO

GUIT 2

GUIT 3

BASS

ORGAN

STRINGS 1

STRINGS 2

- TUBEBELLS:** Plays a simple melodic line with notes and rests.
- GUIT 2:** Plays a melodic line with notes and rests.
- GUIT 3:** Plays a melodic line with notes and rests.
- BASS:** Plays a melodic line with notes and rests.
- ORGAN:** Plays a melodic line with notes and rests.
- STRINGS 1:** Plays a melodic line with notes and rests.
- STRINGS 2:** Plays a melodic line with notes and rests.

77

DRUMS

TUBE BELLS

PIANO

GUIT 1

GUIT 2

GUIT 3

BASS

ORGAN

STRINGS 1

STRINGS 2

♩ = 118,000137

79

DRUMS

PIANO

GUIT 1

GUIT 3

BASS

ORGAN

81

The musical score is arranged vertically with the following instruments from top to bottom:

- DRUMS:** Features a complex rhythmic pattern with various note heads and stems, including some with upward-pointing triangles.

83

♩ = 117,000114

DRUMS

PIANO

GUIT 1

GUIT 3

BASS

ORGAN

STRINGS 1

85

87

DRUMS

TUBEBELLS

PIANO

GUIT 1

GUIT 2

GUIT 3

BASS

ORGAN

STRINGS 1

STRINGS 2

Detailed description of the musical score: The score is for page 36, starting at measure 87. It features eight staves. The DRUMS staff shows a rhythmic pattern with eighth notes and rests. The TUBEBELLS staff has a rest in measure 87 and a triplet of eighth notes in measure 88. The PIANO staff has a rest in measure 87 and a triplet of eighth notes in measure 88. The GUIT 1 staff has a whole rest in measure 87 and a whole rest in measure 88. The GUIT 2 staff has a rhythmic pattern of eighth notes with slurs. The GUIT 3 staff has a rest in measure 87 and a triplet of eighth notes in measure 88. The BASS staff has a rhythmic pattern of eighth notes. The ORGAN staff has a rest in measure 87 and a sustained chord in measure 88. The STRINGS 1 staff has a rest in measure 87 and a rhythmic pattern of eighth notes in measure 88. The STRINGS 2 staff has a rhythmic pattern of eighth notes.

89

DRUMS

TUBE BELLS

PIANO

GUIT 2

GUIT 3

BASS

ORGAN

STRINGS 1

STRINGS 2

91

DRUMS

TUBEBELLS

PIANO

GUIT 2

GUIT 3

BASS

ORGAN

STRINGS 1

STRINGS 2

93

DRUMS

TUBEBELLS

PIANO

GUIT 2

GUIT 3

BASS

ORGAN

STRINGS 1

STRINGS 2

97

DRUMS

TUBEBELLS

PIANO

GUIT 2

GUIT 3

BASS

ORGAN

STRINGS 1

STRINGS 2

99

DRUMS

TUBEBELLS

PIANO

GUIT 2

GUIT 3

BASS

ORGAN

STRINGS 1

STRINGS 2

♩ = 114,000168

101

- DRUMS:** Features a complex rhythmic pattern with various note values and rests, including some notes with asterisks above them.
- TUBE BELLS:** Shows a melodic line with notes and rests.

At the bottom right of the score, the tempo marking $\text{♩} = 114,000168$ is repeated.

104

TUBEBELLS

PIANO

BASS

ORGAN

STRINGS 1

107

TUBEBELLS

PIANO

BASS

ORGAN

STRINGS 1

109 $\text{♩} = 108,000107$ $\text{♩} = 99,000099$ $\text{♩} = 89,000038$ $\text{♩} = 80,000000$ $\text{♩} = 70,000061$ $\text{♩} = 84,000084$ $\text{♩} = 74,000076$ $\text{♩} = 66,000069$ 45

PIANO

BASS

ORGAN

STRINGS 1

STRINGS 2

111 ♩ = 59,000008

TUBEBELLS

PIANO

GUIT 1

BASS

♩ = 59,000008

STRINGS 1

STRINGS 2

ENGL.HORN

Rod Stewart - Downtown train

♩ = 114,000168

2

3

8

♩ = 115,000031

3

6

22

♩ = 116,000084

♩ = 117,000114

♩ = 118,000137

40

16

6

84

♩ = 117,000114

♩ = 114,000098

18

7

4

Rod Stewart - Downtown train

DRUMS

♩ = 114,000168

13

♩ = 115,000031

19

♩ = 116,000084

24

28

32

36

40

44

48

52

V.S.

90 3

DRUMS

94

98

101

♩ = 114,000168

6 **4**

TUBEBELLS

Rod Stewart - Downtown train

♩ = 114,000168 ♩ = 115,000031 ♩ = 116,000084

15 **6**

25

31

37

45

56

♩ = 117,000114

63

71

75

♩ = 118,000137 ♩ = 117,000114

6 **4**

TUBE BELLS

88

93

99

♩ = 114,000168

104

2

109

♩ = 108,000090 32 = 7000000008

3

BELL

Rod Stewart - Downtown train

♩ = 114,000168 **7** **7** **6** ♩ = 115,000031

22 ♩ = 116,000084 **40** **16** **6** ♩ = 117,000114 ♩ = 118,000137

84 ♩ = 117,000114 **18** **7** ♩ = 114,000031 **4**

Rod Stewart - Downtown train

PIANO

♩ = 114,000168

2

9

14

♩ = 115,000031

19

♩ = 116,000084

25

31

V.S.

36

41

51

58

$\text{♩} = 117,000114$

63

68

73

78 ♩ = 118,000137

84 ♩ = 117,000114

90

95

99 ♩ = 114,000168

105

109

♩ = 108,000107 ♩ = 99,000099 ♩ = 89,000084 ♩ = 80,000077 ♩ = 70,000069

111

♩ = 59,000008

GUIT 1

Rod Stewart - Downtown train

♩ = 114,000168 ♩ = 115,000031

15

19

♩ = 116,000084

24

31

35

10

48

54

59

♩ = 117,000114

16

2 $\text{♩} = 118,000137$

78

GUIT 1

83 $\text{♩} = 117,000114$

88 $\text{♩} = 114,000998$

14 7 4

Rod Stewart - Downtown train

GUIT 2

♩ = 114,000168 ♩ = 115,000031 ♩ = 116,000084

15 **6** **8**

31

34

37

40

43 **13**

58

61 ♩ = 117,000114

64

67

V.S.

70

73

76

♩ = 118,000137 ♩ = 117,000114
6 **3**

87

90

93

96

99

102

♩ = 114,000168 ♩ = 112,000158
6 **4**

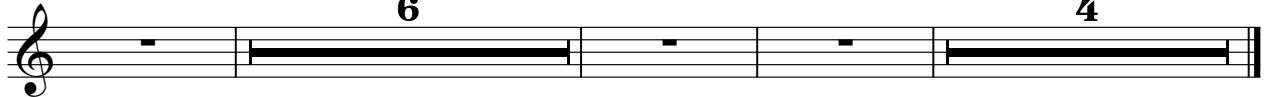

Rod Stewart - Downtown train

GUIT 3

♩ = 114,000168 ♩ = 115,000031 ♩ = 116,000084

15 6 14

37

43 7 9 ♩ = 117,000114

63

69

74 ♩ = 118,000137

80 ♩ = 117,000114

85

90

96

V.S.

2

GUIT 3

101

♩ = 114,000168

♩ = 108,000168

6

4

Rod Stewart - Downtown train

BASS

♩ = 114,000168

♩ = 115,000031

15

22 ♩ = 116,000084

27

32

37

42

47

51

55

60

♩ = 117,000114

V.S.

65

70

75

♩ = 118,000137

79

82

♩ = 117,000114

86

90

95

100

♩ = 114,000168

106

♩ = 113,000079

ORGAN

Rod Stewart - Downtown train

♩ = 114,000168

♩ = 115,000031

♩ = 116,000084

V.S.

♩ = 117,0001 ORGAN

61

67

74

♩ = 118,000137

81

♩ = 117,000114

86

91

99

♩ = 114,000168

106

♩ = 109,000158

Rod Stewart - Downtown train

FX

♩ = 114,000168 **5** **9** **6** ♩ = 115,000031

22 ♩ = 116,000084 **40** **16** **6** ♩ = 117,000114 ♩ = 118,000137

84 ♩ = 117,000114 **18** **7** **4** ♩ = 114,000031

Rod Stewart - Downtown train

STRINGS 1

♩ = 114,000168
2

10

18

27

36

45

54

63

72

2
82

♭ = 117,000114

SERENUS

3

88

96

♭ = 114,000168

104

109

♭ = 99,000000038

♭ = 96,000000069

♭ = 59,000008

♭ = 66,000069

♭ = 108,00007

♭ = 84,000084

3

Rod Stewart - Downtown train

STRINGS 2

6 $\text{♩} = 114,000168$

16 $\text{♩} = 115,000031$ 2 $\text{♩} = 116,000084$ 14

37 10

52 5

62 $\text{♩} = 117,000114$

69

76 $\text{♩} = 118,000137$ 6 $\text{♩} = 117,000114$ 3

88

94

100 $\text{♩} = 114,000168$ 6 $\text{♩} = 108,00000799$

2

STRINGS 2

110 8 9 4 6 7 9 9 0 1 6 0 0 8