

Diverse FilmmuziekDiversen - Theme From `Twin Peaks

$\text{♩} = 200,000000 \quad \text{♩} = 72,000290$

The second system includes:

Tempo markings  $\text{♩} = 200,000000$  and  $\text{♩} = 72,000290$  are repeated below the Synth Strings and Violoncello staves.

5

8

Hn.

Perc.

E. Gtr.

P. S. Gtr.

E. Bass

E. Piano

FM

11

Hn.

Perc.

E. Gtr.

P. S. Gtr.

E. Bass

E. Piano

FM

12

Hn.

Perc.

E. Gtr.

P. S. Gtr.

E. Bass

E. Piano

FM

14

Hn.

Perc.

E. Gtr.

P. S. Gtr.

E. Bass

E. Piano

FM

17

Hn.

Perc.

E. Gtr.

P. S. Gtr.

E. Bass

E. Piano

FM

18

Hn.

Perc.

E. Gtr.

P. S. Gtr.

E. Bass

E. Piano

FM

20

Hn.

Perc.

E. Gtr.

P. S. Gtr.

E. Bass

E. Piano

FM

23

Hn.

Perc.

E. Gtr.

P. S. Gtr.

E. Bass

E. Piano

FM

Syn. Str.

Vc.

24

Hn.

Perc.

E. Gtr.

P. S. Gtr.

E. Bass

E. Piano

FM

Syn. Str.

Vc.

Detailed description of the musical score: The score is for measures 24 and 25. Measure 24 starts with a Horn (Hn.) playing a quarter note G4. The Percussion (Perc.) part features a complex rhythmic pattern of sixteenth notes, with four groups of sixteenth notes marked with a '6' above them. The Electric Guitar (E. Gtr.), P. S. Guitar (P. S. Gtr.), and Electric Bass (E. Bass) parts are mostly silent in measure 24. The Electric Piano (E. Piano) part has a melodic line starting on G4, moving to F4, E4, and then a series of chords. The F.M. part is silent. The Synthesizer String (Syn. Str.) and Violoncello (Vc.) parts play a sustained chord in measure 24. In measure 25, the Horn (Hn.) plays a quarter note G4. The Percussion (Perc.) part has a long rest followed by a quarter note G4. The Electric Guitar (E. Gtr.), P. S. Guitar (P. S. Gtr.), and Electric Bass (E. Bass) parts are silent. The Electric Piano (E. Piano) part continues its melodic line. The F.M. part is silent. The Synthesizer String (Syn. Str.) and Violoncello (Vc.) parts play a sustained chord.

25

Hn.

Perc.

E. Gtr.

P. S. Gtr.

E. Bass

E. Piano

FM

Syn. Str.

Vc.

26

Hn.

Perc.

E. Gtr.

P. S. Gtr.

E. Bass

E. Piano

FM

Syn. Str.

Vc.

27

Hn.

Perc.

E. Gtr.

P. S. Gtr.

E. Bass

E. Piano

FM

Syn. Str.

Vc.

28

Hn.

Perc.

E. Gtr.

P. S. Gtr.

E. Bass

E. Piano

FM

Syn. Str.

Vc.

29

Hn.

Perc.

E. Gtr.

P. S. Gtr.

E. Bass

E. Piano

FM

Syn. Str.

Vc.

30

Hn.

Perc.

E. Gtr.

P. S. Gtr.

E. Bass

E. Piano

FM

Syn. Str.

Vc.

31

Hn.

Perc.

E. Gtr.

P. S. Gtr.

E. Bass

E. Piano

FM

Syn. Str.

Vc.

32

Hn.

Perc.

E. Gtr.

P. S. Gtr.

E. Bass

E. Piano

FM

Syn. Str.

Vc.

34

Perc.

E. Gtr.

P. S. Gtr.

E. Bass

E. Piano

FM

Syn. Str.

Vc.

37

39

Hn.

Perc.

E. Gtr.

P. S. Gtr.

E. Bass

E. Piano

FM

Syn. Str.

Vc.

40

Hn.

Perc.

E. Gtr.

P. S. Gtr.

E. Bass

E. Piano

FM

Syn. Str.

Vc.

41

Hn.

Perc.

E. Gtr.

P. S. Gtr.

E. Bass

E. Piano

FM

Syn. Str.

Vc.

44

Hn.

Perc.

E. Gtr.

P. S. Gtr.

E. Bass

E. Piano

FM

Syn. Str.

Vc.

46

Hn.

Perc.

E. Gtr.

P. S. Gtr.

E. Bass

E. Piano

FM

Syn. Str.

Vc.

47

Hn.

Perc.

E. Gtr.

P. S. Gtr.

E. Bass

E. Piano

FM

Syn. Str.

Vc.

50

Hn.

Perc.

E. Gtr.

P. S. Gtr.

E. Bass

E. Piano

FM

Syn. Str.

Vc.

Detailed description of the musical score: The score is for page 28, measures 50-51. The Horn part (Hn.) starts with a whole rest in measure 50, followed by a dotted quarter note in measure 51. The Percussion part (Perc.) features a rhythmic pattern of eighth notes marked with 'x' in measure 50, and sixteenth notes marked with 'x' in measure 51, with a '6' above each sixteenth-note group. The Electric Guitar (E. Gtr.) and P.S. Guitar (P. S. Gtr.) parts play a dotted quarter note in measure 50 and a half note in measure 51, both with a long slur over the half note. The Electric Bass (E. Bass) part plays a dotted quarter note in measure 50 and a half note in measure 51. The Electric Piano (E. Piano) part has a complex melodic line in measure 50 and a more active line in measure 51. The Fretless Bass (FM) part plays a dotted quarter note in measure 50 and a half note in measure 51. The Synthesizer (Syn. Str.) and Violoncello (Vc.) parts play chords in measure 50 and sustained notes in measure 51.

52

Hn.

Perc.

E. Gtr.

P. S. Gtr.

E. Bass

E. Piano

FM

Syn. Str.

Vc.

53

Hn.

Perc.

E. Gtr.

P. S. Gtr.

E. Bass

E. Piano

FM

Syn. Str.

Vc.

54

Hn.

Perc.

E. Gtr.

P. S. Gtr.

E. Bass

E. Piano

FM

Syn. Str.

Vc.

55

Hn.

Perc.

E. Gtr.

P. S. Gtr.

E. Bass

E. Piano

FM

Syn. Str.

Vc.

56

Hn.

Perc.

E. Gtr.

P. S. Gtr.

E. Bass

E. Piano

FM

Syn. Str.

Vc.

57

Hn.

Perc.

E. Gtr.

P. S. Gtr.

E. Bass

E. Piano

FM

Syn. Str.

Vc.

58

Hn.

Perc.

E. Gtr.

P. S. Gtr.

E. Bass

E. Piano

FM

Syn. Str.

Vc.

59

Hn.

Perc.

E. Gtr.

P. S. Gtr.

E. Bass

E. Piano

FM

Syn. Str.

Vc.

60

Hn.

Perc.

E. Gtr.

P. S. Gtr.

E. Bass

E. Piano

FM

Syn. Str.

Vc.

61

Hn.

Perc.

E. Gtr.

P. S. Gtr.

E. Bass

E. Piano

FM

Syn. Str.

Vc.

63

Hn.

Perc.

E. Gtr.

P. S. Gtr.

E. Bass

E. Piano

FM

Syn. Str.

Vc.

64

Hn.

Perc.

E. Gtr.

P. S. Gtr.

E. Bass

E. Piano

FM

Syn. Str.

Vc.

65

Hn.

Perc.

E. Gtr.

P. S. Gtr.

E. Bass

E. Piano

FM

Syn. Str.

Vc.

66

Hn.

Perc.

E. Gtr.

P. S. Gtr.

E. Bass

E. Piano

FM

Syn. Str.

Vc.

67

Hn.

Perc.

E. Gtr.

P. S. Gtr.

E. Bass

E. Piano

FM

Syn. Str.

Vc.

68

Hn.

Perc.

E. Gtr.

P. S. Gtr.

E. Bass

E. Piano

FM

Syn. Str.

Vc.

69

Hn.

Perc.

E. Gtr.

P. S. Gtr.

E. Bass

E. Piano

FM

Syn. Str.

Vc.

71

Hn.

Perc.

E. Gtr.

P. S. Gtr.

E. Bass

E. Piano

FM

Syn. Str.

Vc.

72

Hn.

Perc.

E. Gtr.

P. S. Gtr.

E. Bass

E. Piano

FM

Syn. Str.

Vc.

73

Hn.

Perc.

E. Gtr.

P. S. Gtr.

E. Bass

E. Piano

FM

Syn. Str.

Vc.

74

Hn.

Perc.

E. Gtr.

P. S. Gtr.

E. Bass

E. Piano

FM

Syn. Str.

Vc.

75

Hn.

Perc.

E. Gtr.

P. S. Gtr.

E. Bass

E. Piano

FM

Syn. Str.

Vc.

76

Hn.

Perc.

E. Gtr.

P. S. Gtr.

E. Bass

E. Piano

FM

Syn. Str.

Vc.

77

79

Perc.

E. Gtr.

P. S. Gtr.

E. Bass

E. Piano

FM

Syn. Str.

Vc.

82

Perc.

E. Gtr.

P. S. Gtr.

E. Bass

E. Piano

FM

Syn. Str.

Vc.

85

Perc.

E. Gtr.

P. S. Gtr.

E. Bass

E. Piano

FM

Syn. Str.

Vc.

88

Perc.

E. Gtr.

P. S. Gtr.

E. Bass

E. Piano

FM

Syn. Str.

Vc.

91

92

Perc. 6 6 6 3 7

E. Gtr.

P. S. Gtr.

E. Bass

E. Piano

FM

Syn. Str.

Vc.

Horn in F

Diverse FilmmuziekDiversen - Theme From `Twin Peaks

♩ = 200,000000 ♩ = 72,000290

5

10

16

22

28

38

44

50

55

62

Diverse FilmmuziekDiversen - Theme From `Twin Peaks

Percussion

♩ = 200,000000 ♩ = 72,000290  
0548TWIN

- Measures 1-2: Rests.

V.S.

2

Percussion

24

6 6 6 6

25

6 6 6 6

26

6 6 6 6

27

6 6 6 6

28

6 6 6 6

29

6 6 6 6

30

6 6 6 6

31

6 6 6 6

32

6 6 6 6

34

6 6 6 6

Percussion

3

38

40

42

45

46

48

51

52

53

54

V.S.

Percussion

55

56

57

58

59

60

61

62

64

65

Percussion 5

66

67

68

69

70

72

73

74

75

76

V.S.

6

77

Percussion

79

83

87

90

92

62

70

78

84

90

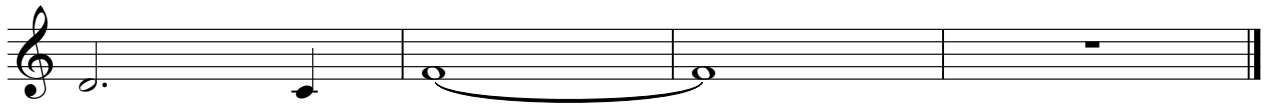

Diverse FilmmuziekDiversen - Theme From `Twin Peaks

Pedal Steel Guitar

♩ = 200,000000    ♪ = 72,000290

5

10

16

22

31

38

44

50

57

V.S.

62

70

78

84

90

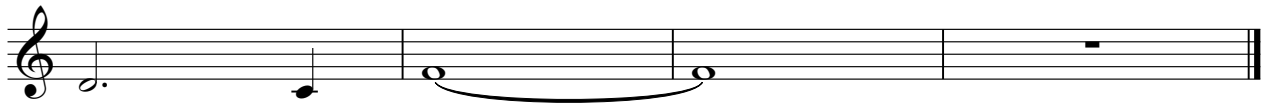

Electric Bass

Diverse FilmmuziekDiversen - Theme From `Twin Peaks

♩ = 200,000000   ♩ = 72,000290

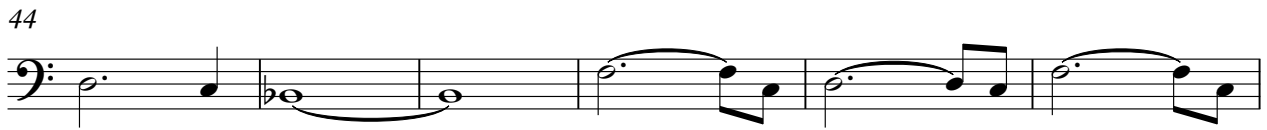
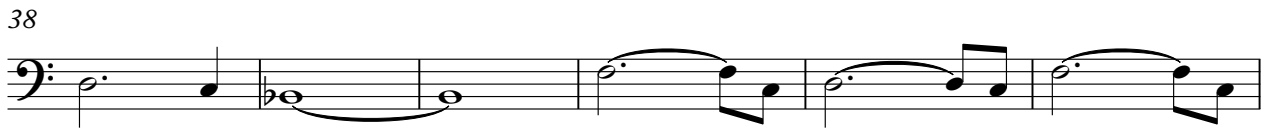
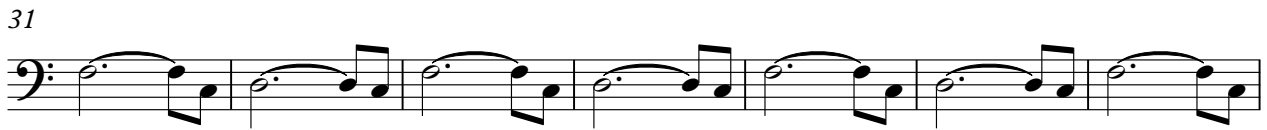
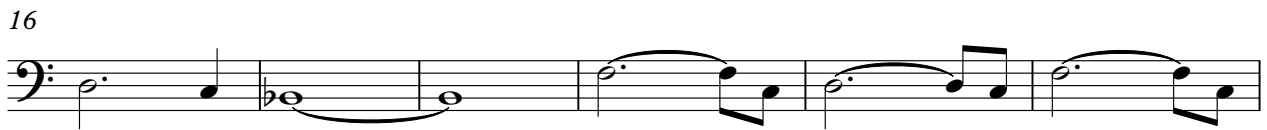
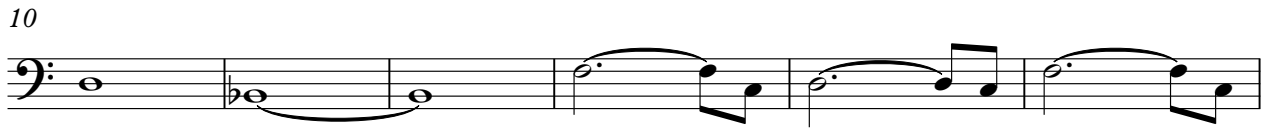
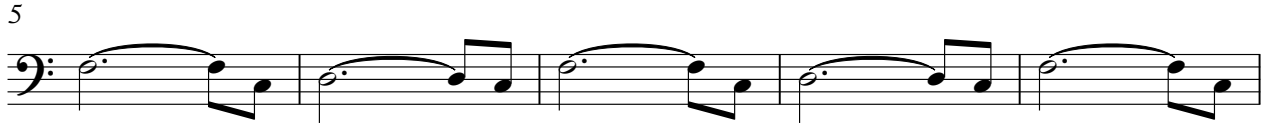

V.S.

2

Electric Bass

62

69

76

83

90

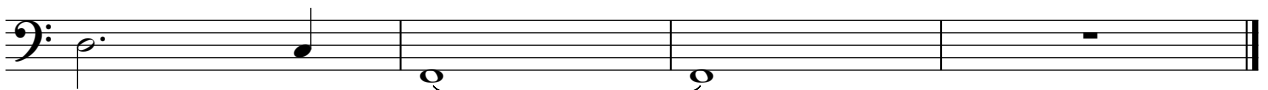

Electric Piano

Diverse FilmmuziekDiversen - Theme From `Twin Peaks

♩ = 200,000000 ♩ = 72,000290

5

10

14

18

22

V.S.

25

28

32

36

40

44

48

52

55

58

62

64

66

70

72

75

80

85

90

♩ = 200,000000 = 72,000290

2

2

10

16

22

31

36

43

49

56

V.S.

Diverse FilmmuziekDiversen - Theme From `Twin Peaks

Synth Strings

♩ = 200,000000 ♩ = 72,000290

5

10 2 4 2 4

22

28

33

38

44

50

55

61

V.S.

Synth Strings

67

72

78

84

90

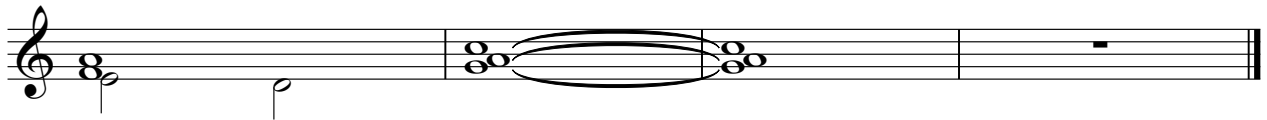

Diverse FilmmuziekDiversen - Theme From `Twin Peaks

Violoncello

♩ = 200,000000 ♩ = 72,000290

5

10

2 4 2 4

22

28

33

38

44

50

56

62

V.S.

2

Violoncello

67

72

78

84

90
