

Diverse FilmmuziekDiversen - Theme From `Twin Peaks` 2

♩ = 69,000412

FR.HORN

DRUMS

PICK BASS

SLAPBASS 2

FRETLESS

A.PIANO 2

♩ = 69,000412

5

DRUMS

VIBRAPHONE

PICK BASS

SLAPBASS 2

FRETLESS

A.PIANO 2

9

12

16

PAN FLUTE

FR.HORN

DRUMS

VIBRAPHONE

PICK BASS

SLAPBASS 2

FRETLESS

A.PIANO 2

19

PAN FLUTE

DRUMS

VIBRAPHONE

PICK BASS

SLAPBASS 2

FRETLESS

A.PIANO 2

22

PAN FLUTE

FR.HORN

DRUMS

PICK BASS

SLAPBASS 2

FRETLESS

24

PAN FLUTE

FR.HORN

DRUMS

PICK BASS

SLAPBASS 2

FRETLESS

27

PAN FLUTE

FR.HORN

DRUMS

PICK BASS

SLAPBASS 2

FRETLESS

30

PAN FLUTE

DRUMS

VIBRAPHONE

PICK BASS

SLAPBASS 2

FRETLESS

SYN STR 1

A.PIANO 2

DRUMS

VIBRAPHONE

PICK BASS

SLAPBASS 2

FRETLESS

SYN STR 1

A.PIANO 2

38

41

- PAN FLUTE**: Treble clef, mostly rests.
- DRUMS**: Drum notation with 'x' marks indicating hits.
- VIBRAPHONE**: Treble clef, melodic line with eighth notes.
- PICK BASS**: Bass clef, melodic line with eighth notes and slurs.
- SLAPBASS 2**: Bass clef, melodic line with eighth notes and slurs.
- FRETLESS**: Bass clef, melodic line with eighth notes and slurs.
- SYN STR 1**: Treble clef, chordal accompaniment.
- A.PIANO 2**: Treble clef, chordal accompaniment.

44

Musical score for multiple instruments. The score is arranged vertically with the following instruments from top to bottom:

- PAN FLUTE**: Treble clef, playing a melodic line with a long note at the end.
- FR.HORN**: Treble clef, playing a rhythmic pattern of eighth notes.
- DRUMS**: Drum set notation with various rhythmic patterns.
- VIBRAPHONE**: Treble clef, playing a melodic line.
- PICK BASS**: Bass clef, playing a melodic line.
- SLAPBASS 2**: Bass clef, playing a melodic line.
- FRETLESS**: Bass clef, playing a melodic line.
- SYN STR 1**: Treble clef, playing a melodic line.
- A.PIANO 2**: Treble clef, playing a melodic line.

47

PAN FLUTE

DRUMS

VIBRAPHONE

PICK BASS

SLAPBASS 2

FRETLESS

SYN STR 1

A.PIANO 2

50

PAN FLUTE

FR.HORN

DRUMS

PICK BASS

SLAPBASS 2

FRETLESS

SYN STR 1

52

PAN FLUTE

FR.HORN

DRUMS

PICK BASS

SLAPBASS 2

FRETLESS

SYN STR 1

55

PAN FLUTE

FR.HORN

DRUMS

PICK BASS

SLAPBASS 2

FRETLESS

SYN STR 1

58

PAN FLUTE

DRUMS

VIBRAPHONE

PICK BASS

SLAPBASS 2

FRETLESS

SYN STR 1

A.PIANO 2

62

PAN FLUTE

FR.HORN

DRUMS

PICK BASS

SLAPBASS 2

FRETLESS

SYN STR 1

64

PAN FLUTE

FR.HORN

DRUMS

PICK BASS

SLAPBASS 2

FRETLESS

SYN STR 1

66

PAN FLUTE

DRUMS

VIBRAPHONE

PICK BASS

SLAPBASS 2

FRETLESS

SYN STR 1

A.PIANO 2

70

PAN FLUTE

FR.HORN

DRUMS

PICK BASS

SLAPBASS 2

FRETLESS

SYN STR 1

72

PAN FLUTE

FR.HORN

DRUMS

PICK BASS

SLAPBASS 2

FRETLESS

SYN STR 1

74

PAN FLUTE

DRUMS

VIBRAPHONE

PICK BASS

SLAPBASS 2

FRETLESS

SYN STR 1

A.PIANO 2

78

DRUMS

VIBRAPHONE

PICK BASS

SLAPBASS 2

FRETLESS

SYN STR 1

A.PIANO 2

DRUMS

VIBRAPHONE

PICK BASS

SLAPBASS 2

FRETLESS

SYN STR 1

A.PIANO 2

DRUMS

VIBRAPHONE

PICK BASS

SLAPBASS 2

FRETLESS

SYN STR 1

A.PIANO 2

88

PAN FLUTE

Diverse FilmmuziekDiversen - Theme From `Twin Peaks

♩ = 69,000412

9 2

17 2

25

32 6 2

45 2

53

60 2

68 2

73 16

FR.HORN

Diverse FilmmuziekDiversen - Theme From `Twin Peaks

♩ = 69,000412

8

11

4

17

4

23

26

29

8

39

4

45

4

50

53

56

62

64

70

72

DRUMS

Diverse FilmmuziekDiversen - Theme From `Twin Peaks

♩ = 69,000412

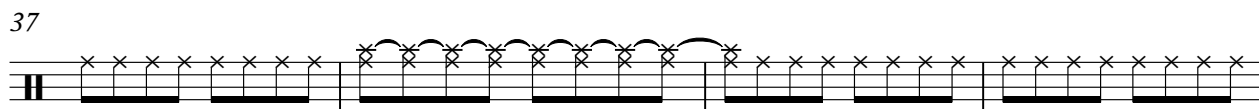
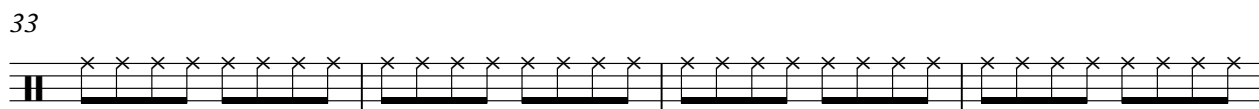
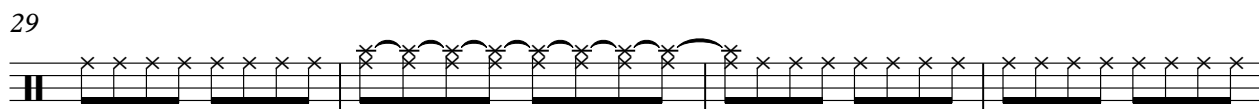
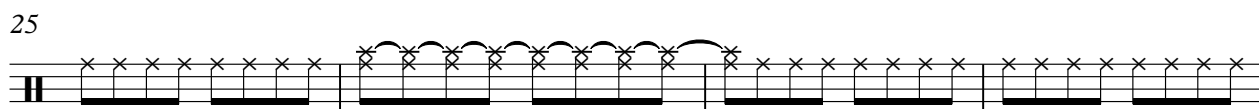
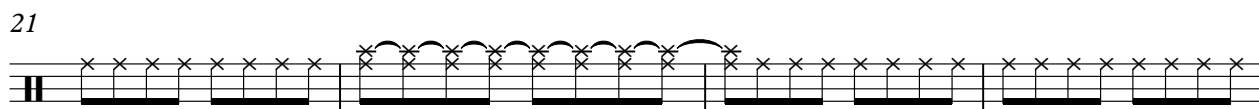
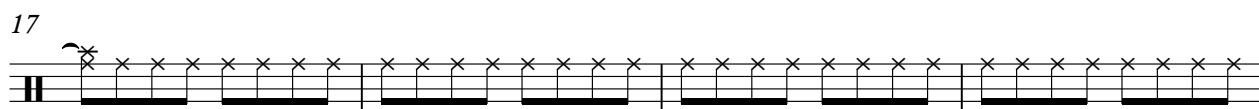
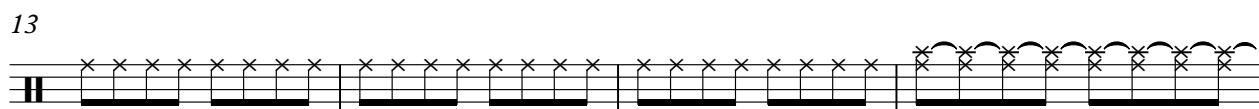
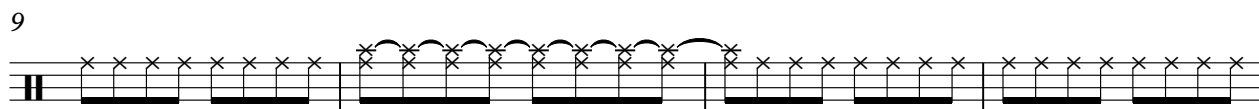
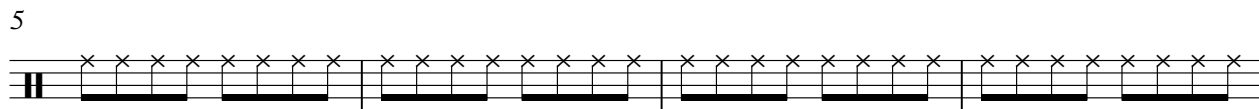

V.S.

41

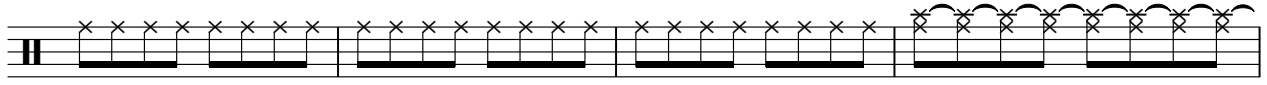

45

49

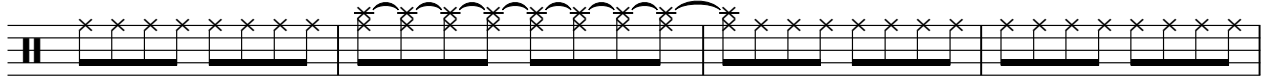

53

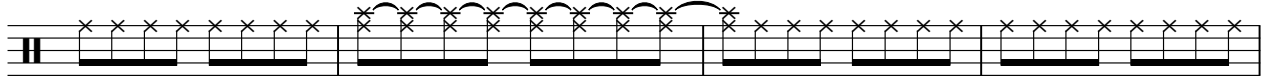

57

61

64

67

71

74

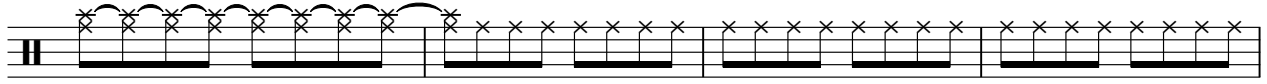

DRUMS

78

82

86

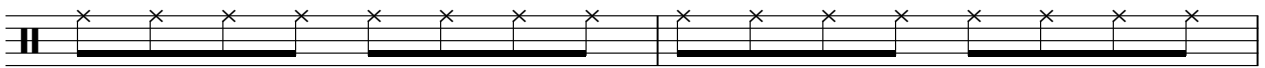

88

VIBRAPHONE

Diverse Filmmuziek Diversen - Theme From `Twin Peaks

♩ = 69,000412

5 4

13 2

20 8

32 4

40 2

46 8

58 4

66 4

VIBRAPHONE

74

79

84

87

PICK BASS

♩ = 69,000412

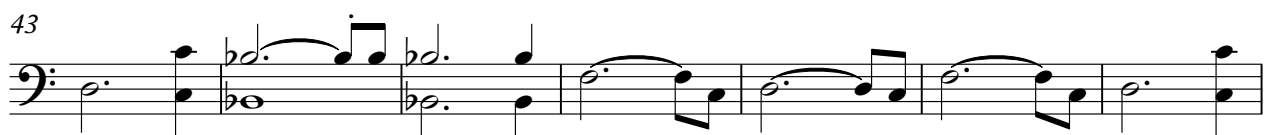
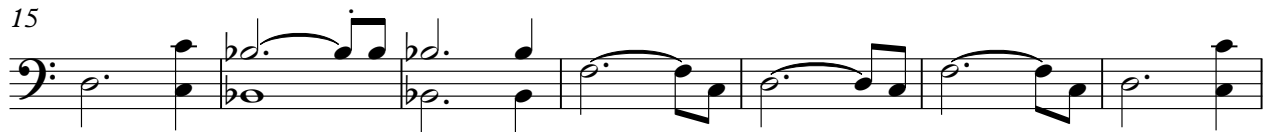

V.S.

2

PICK BASS

73

80

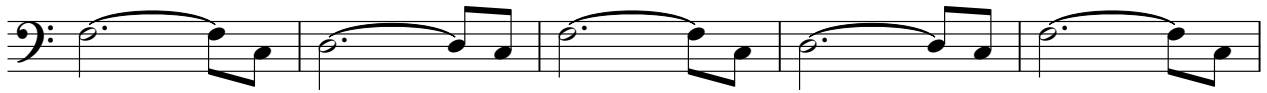

85

SLAPBASS 2

Diverse FilmmuziekDiversen - Theme From `Twin Peaks

♩ = 69,000412

8

15

22

29

36

43

50

57

65

V.S.

2

SLAPBASS 2

73

80

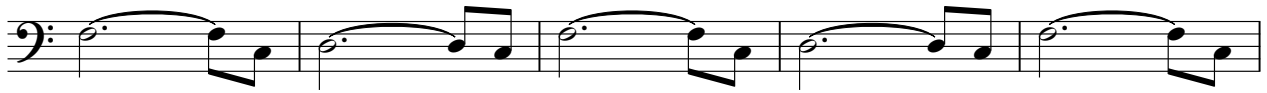

85

FRETLESS

Diverse Filmmuziek Diversen - Theme From `Twin Peaks

♩ = 69,000412

V.S.

2

FRETLESS

73

80

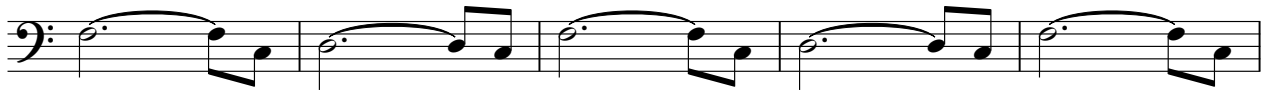

85

♩ = 69,000412

29

35

42

49

58

66

74

81

86

2

A.PIANO 2

♩ = 69,000412

6

12

18

30

35

41

47

59

67

74

79

84

87

