

Diverse FilmmuziekDiversen - Train Simulator

♩ = 160,915283 ♩ = 159,262175 ♩ = 153,593167 ♩ = 151,372170

FLUTE

CLARINET

FR.HORN

TRUMPET

TROMBONE

TIMPANI

HARP

CHOIR AAHS

SYNBASS 2

PIZZICATO

FANTASIA

♩ = 160,915283 ♩ = 159,262175 ♩ = 153,593167 ♩ = 151,372170

STRINGS

STRINGS

4

FLUTE

TIMPANI

HARP

CHOIR AAHS

PIZZICATO

FANTASIA

STRINGS

STRINGS

♩ = 148,540986 ♩ = 145,433395 ♩ = 142,621985 ♩ = 140,67299736,880051 = 134,4

7 $\text{♩} = 131,850739$ $\text{♩} = 124,090978$

FLUTE

TROMBONE

DRUMS

HARP

PIZZICATO

FANTASIA

$\text{♩} = 131,850739$ $\text{♩} = 124,090978$

STRINGS

STRINGS

10

FR.HORN

TROMBONE

DRUMS

PIZZICATO

STRINGS

12

FR.HORN

TROMBONE

DRUMS

PIZZICATO

STRINGS

14

FR.HORN

TROMBONE

DRUMS

PIZZICATO

STRINGS

16

FLUTE

FR.HORN

TROMBONE

DRUMS

PIZZICATO

STRINGS

STRINGS

18

TRUMPET

TROMBONE

DRUMS

PIZZICATO

STRINGS

20

TIMPANI

DRUMS

PIZZICATO

STRINGS

STRINGS

23

TROMBONE

TIMPANI

DRUMS

PIZZICATO

STRINGS

STRINGS

26

FLUTE

TRUMPET

TROMBONE

TIMPANI

DRUMS

PIZZICATO

STRINGS

STRINGS

28

TRUMPET

TROMBONE

TIMPANI

DRUMS

SYNBRASS 2

PIZZICATO

STRINGS

STRINGS

31

CLARINET

STRINGS

STRINGS

35

CLARINET

FR.HORN

TROMBONE

TIMPANI

DRUMS

HARP

STRINGS

STRINGS

39

CLARINET

FR.HORN

TROMBONE

TIMPANI

DRUMS

HARP

STRINGS

STRINGS

41

FR.HORN

DRUMS

PIZZICATO

STRINGS

STRINGS

FLUTE

Diverse FilmmuziekDiversen - Train Simulator

♩ = 160,915283 159,88317051,5015871,472048,40958+3B42,581095,672090,889158,413170,07300

8 **9** **9**

27 **14**

42 **3**

CLARINET

Diverse Filmmuziek Diversen - Train Simulator

$\text{♩} = 160,9152859,2531751,591532,43148,14058,123,6539,239,880,412,17231,850739 \text{♩} = 120,090$

32

37

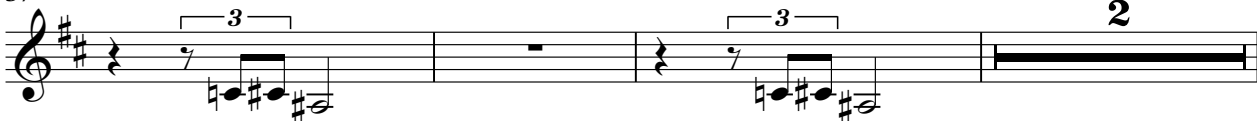

42

TRUMPET

Diverse FilmmuziekDiversen - Train Simulator

♩ = 160,91528159,02251091,593587,45162054058814296219,8529100,0001531,850759 ♩ = 120,00

12

19

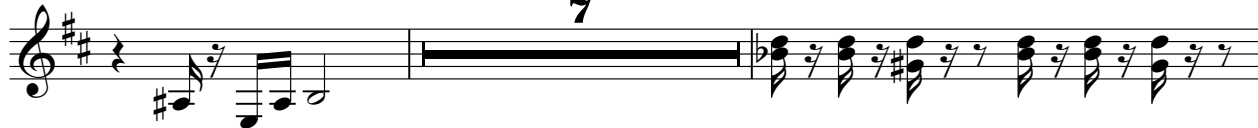

7

28

30

7 4 3

42

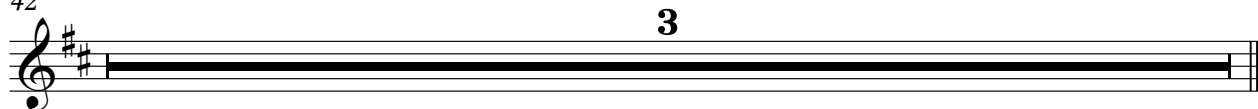

3

Diverse FilmmuziekDiversen - Train Simulator

TROMBONE

♩ = 160,915283 ♩ = 159,082106 = 154,191526738,440988,433142,0810,971399834,80311,590731,090

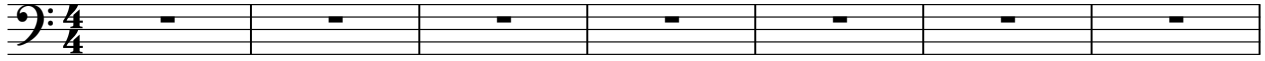

8

10

12

14

16

18

23

29

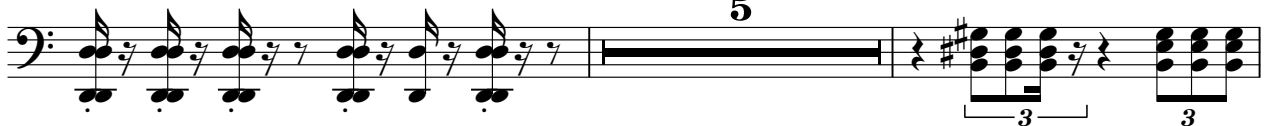

36

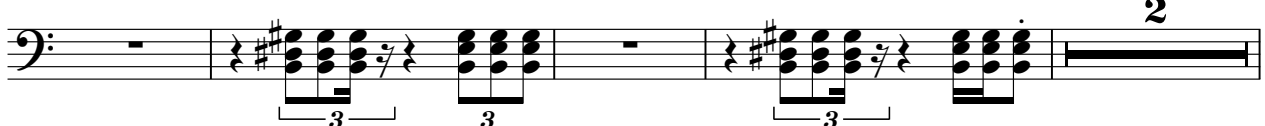

2

TROMBONE

42

3

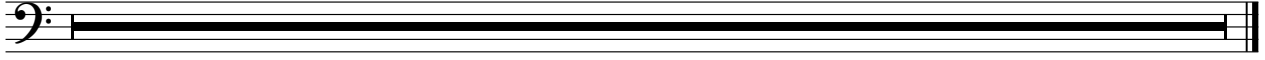

DRUMS

Diverse FilmmuziekDiversen - Train Simulator

♩ = 160,915283 ♩ = 159,0582599581, 151,0804005843339 149,5025999999999, 150,7500000978

9

14

19

24

29

37

40

Diverse Filmmuziek Diversen - Train Simulator

HARP

CHOIR AAHS

Diverse FilmmuziekDiversen - Train Simulator

♪ = 160,915283 ♪ = 159,082109 ♪ = 154,593547 ♪ = 151,472078 ♪ = 140,988 ♪ = 145,433395 ♪ = 142,6819

6 ♪ = 149,671300 ♪ = 148,095101 ♪ = 142,179 ♪ = 131,850759 ♪ = 124,1000978

35 **3**

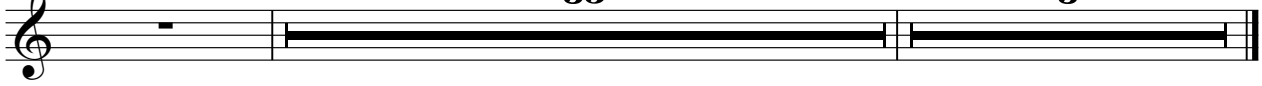

SYNBASS 2

Diverse FilmmuziekDiversen - Train Simulator

♩ = 160,91528159,0231054,593582,45168,00583143,6219,8259,000,08017521,850739 ♩ = 124,090

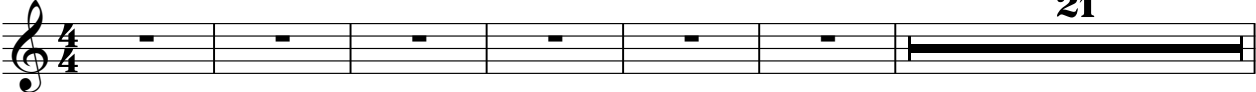

21

28

12

42

3

PIZZICATO

Diverse FilmmuziekDiversen - Train Simulator

♩ = 160,915283 ♩ = 159,682109 ♩ = 154,593582 = 151,472048,40098845,433192,681199,479,980,481

7 $\frac{2}{2}$ ♩ = 131,850734,090978

12

14

16

18

21

24

26

28

12

2

PIZZICATO

42

FANTASIA

Diverse FilmmuziekDiversen - Train Simulator

♪ = 160,915283 ♪ = 159,082109 ♪ = 151,591547 ♪ = 151,471070 ♪ = 148,400986

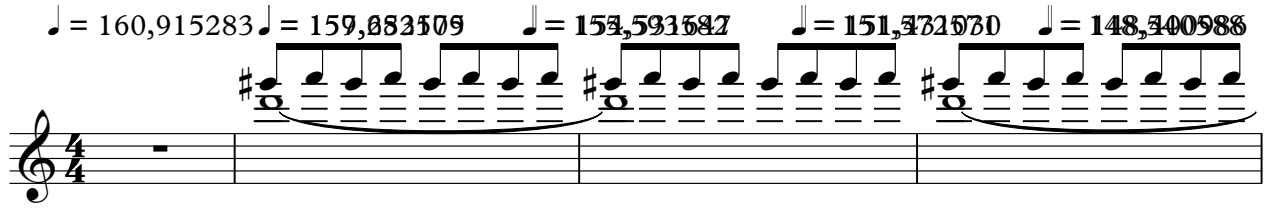

♪ = 145,433395 ♪ = 142,521194 ♪ = 143,081985 ♪ = 139,671310 ♪ = 141,222992 ♪ = 136,880051 ♪ = 135,492172 ♪ = 131,460754 ♪ = 139,101410 ♪ = 131,850739 ♪ = 110,0000 ♪ = 134,141159 ♪ = 124,1901

5

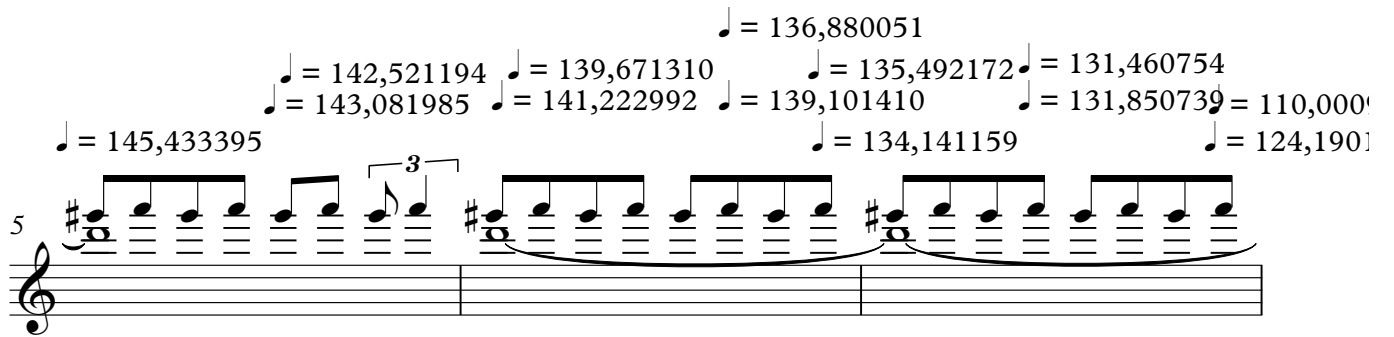

8

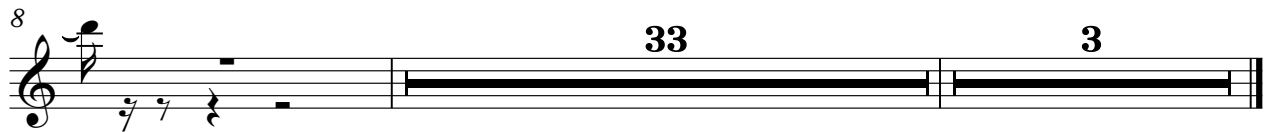

Diverse Filmmuziek Diversen - Train Simulator

STRINGS

♩ = 160, 91528359, 652109, 59158151, 472078, 34093, 143521, 250, 26, 015, 1870, 690978

8

16

2

21

25

2

30

33

3

38

3

42

2

Diverse FilmmuziekDiversen - Train Simulator

STRINGS

♩ = 160,915283 ♩ = 157,81557793582 ♩ = 151,4714881009885,43302581099,1399984180,1500,190

8

11

13

15

18

20

22

24

27

V.S.

2

STRINGS

30

36

38

40

42
