

Diversen Dans Muziek - An Der Schonen Blauen Donau Weense Wä

♩ = 156,002182

Floeten

Floeten

Trompeten

Trompete

Bass-Drum

Bass-Dru

Snare

HiHats

Toms

Crashes

Bass

Horn

Streicher

Streiche

Flügel

Flügel

6

11

Floeten

HiHats

Bass

Streiche

Flügel

16

Floeten

HiHats

Bass

Streiche

Flügel

20

Floeten

HiHats

Bass

Streiche

Flügel

24

Floeten

HiHats

Bass

Streiche

Flügel

28

Floeten

HiHats

Crashes

Bass

Horn

Streiche

Flügel

4

32

Floeten

HiHats

Crashes

Bass

Horn

Streiche

Flügel

36

HiHats

Crashes

Bass

Horn

Streiche

Flügel

40

Floeten

Snare

HiHats

Crashes

Bass

Horn

Streiche

Flügel

44

Trompete

Bass-Dru

Snare

HiHats

Bass

Streiche

Flügel

48

52

56

Trompete

Bass-Dru

Snare

HiHats

Bass

Streiche

Flügel

60

Trompete

Bass-Dru

Snare

HiHats

Bass

Streiche

Flügel

64

Trompete

Bass-Dru

Snare

HiHats

Bass

Streiche

Flügel

68

Floeten

Trompete

Bass-Dru

Snare

HiHats

Bass

Horn

Streiche

Flügel

73

Floeten
Trompete
Bass-Dru
Snare
HiHats
Bass
Horn
Streiche
Flügel

77

Trompete
Bass-Dru
Snare
HiHats
Bass
Streiche
Flügel

81

85

89

93

96

99

102

Floeten

Trompete

Bass-Dru

Snare

HiHats

Bass

Horn

Streiche

Flügel

105

Floeten

Trompete

Bass-Dru

Snare

HiHats

Bass

Horn

Streiche

Flügel

109

Bass-Dru
HiHats
Bass
Streiche
Flügel

113

Bass-Dru
HiHats
Bass
Streiche
Flügel

117

Bass-Dru
HiHats
Bass
Streiche
Flügel

121

Bass-Dru
HiHats
Bass
Streiche
Flügel

125

Bass-Dru
HiHats
Bass
Streiche
Flügel

129

Bass-Dru
HiHats
Bass
Streiche
Flügel

133

Bass-Dru
HiHats
Bass
Streiche
Flügel

137

Floeten
Bass-Dru
Snare
HiHats
Bass
Streiche
Flügel

142

Floeten
HiHats
Bass
Flügel

147

Floeten

HiHats

Bass

Flügel

152

Floeten

HiHats

Bass

Streiche

Flügel

157

Floeten

Trompete

HiHats

Bass

Streiche

Flügel

18

162 (b)

Floeten

Trompete

HiHats

Bass

Streiche

Flügel

166 (b)

Floeten

Trompete

HiHats

Bass

Streiche

Flügel

170

Floeten

Trompete

HiHats

Bass

Horn

Streiche

Flügel

174

HiHats

Streiche

178

HiHats

Streiche

181

HiHats

Streiche

185

HiHats

Streiche

188

Floeten

HiHats

Streiche

191

Floeten

HiHats

Streiche

195

Floeten

HiHats

Streiche

198

Floeten

HiHats

Streiche

201

Floeten

Bass-Dru

Snare

HiHats

Bass

Streiche

Flügel

205

Bass-Dru

Snare

HiHats

Bass

Streiche

Flügel

210

Bass-Dru
Snare
HiHats
Bass
Streiche
Flügel

215

Bass-Dru
Snare
HiHats
Bass
Streiche
Flügel

220

Floeten

Bass-Dru

Snare

HiHats

Bass

Horn

Streiche

Flgel

224

Bass-Dru

Snare

HiHats

Bass

Streiche

Flgel

228

Flöten

Bass-Dru

Snare

HiHats

Bass

Horn

Streiche

Flügel

232

Flöten

Bass-Dru

Snare

HiHats

Bass

Horn

Streiche

Flügel

237

Bass-Dru
Snare
HiHats
Bass
Streiche
Flügel

242

Bass-Dru
Snare
HiHats
Bass
Streiche
Flügel

247

Bass-Dru
Snare
HiHats
Bass
Streiche
Flügel

253

Bass-Dru
Snare
HiHats
Bass
Streiche
Flügel

258

Bass-Dru
Snare
HiHats
Bass
Streiche
Flügel

264

Bass-Dru
Snare
HiHats
Bass
Streiche
Flügel

268

272

276

Flautoen

Trompete

Bass-Dru

Snare

Crashes

Bass

Horn

Streiche

Flügel

280

284

Floeten

Trompete

Bass-Drum

Snare

Crashes

Bass

Horn

Streiche

Flügel

292

Floeten

Trompete

Bass-Dru

Snare

Crashes

Bass

Horn

Streiche

Flügel

296

Floeten

Trompete

Bass-Dru

Snare

Crashes

Bass

Horn

Streiche

Flügel

301

Floeten

Trompete

Bass-Dru

Snare

Toms

Crashes

Bass

Horn

Streiche

Flügel

304

Diversen Dans Muziek - An Der Schonen Blauen Donau

Floeten

♩ = 156,002182
Floeten **11**

17

23

30 **7**

42 **28**

74 **28**

105 **31**

230 Floeten

236 **33**

272

277

282

288

293

298

302

305

Diversen Dans Muziek - An Der Schonen Blauen Donau

Trompete

♩ = 156,002182

Trompete
Trompeten

46

51

3

58

3

65

3

73

77

82

87

92

97

V.S.

Diversen Dans Muziek - An Der Schonen Blauen Donau

Bass-Dru

♩ = 156,002182

Bass-Dru
Bass-Drum

43

51

61

72

83

93

104

115

126

135

64

204

215

226

237

248

259

269

280

290

300

305

Diversen Dans Muziek - An Der Schonen Blauen Donau

Snare

♩ = 156,002182

Snare

42

48

56

64

72

80

88

96

104

30

138

63

203

210

218

225

233

241

249

257

265

272

HiHats

♩ = 156,002182

HiHats **2**

9

16

23

30

37

44

52

60

68

V.S.

76

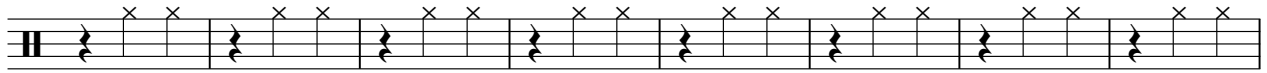

84

92

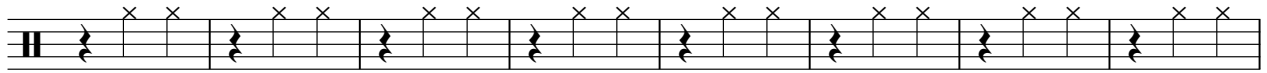

100

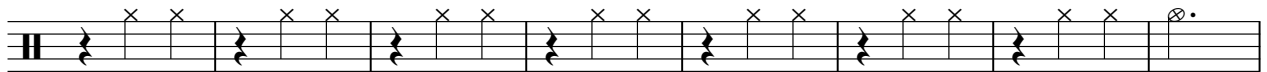

108

116

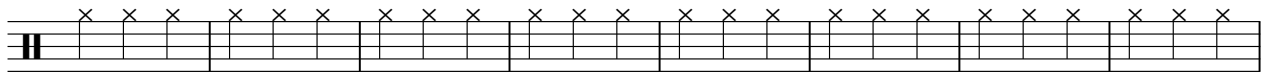

124

129

134

140

147

154

161

168

174

179

184

190

195

200

V.S.

206

211

216

222

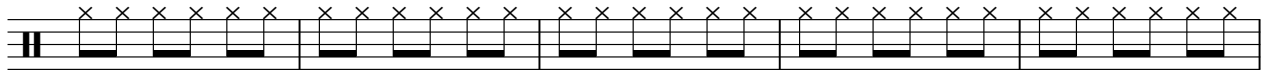

227

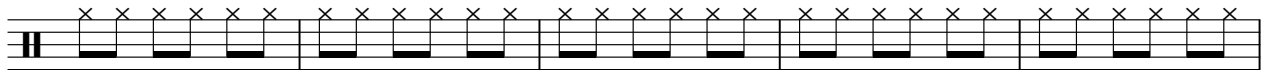

232

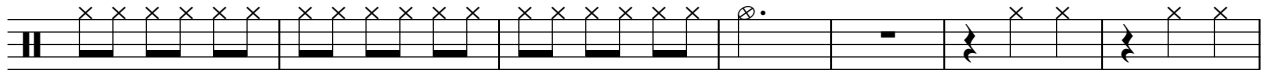

239

247

255

263

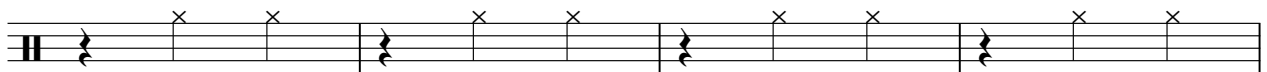

267

41

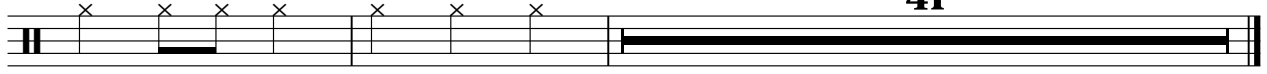

Crashes

Diversen Dans Muziek - An Der Schonen Blauen Donau

♩ = 156,002182

Crashes

27

3

3

38

225

269

280

4

293

301

2

Diversen Dans Muziek - An Der Schonen Blauen Donau

Bass

♩ = 156,002182

Bass

2

11

20

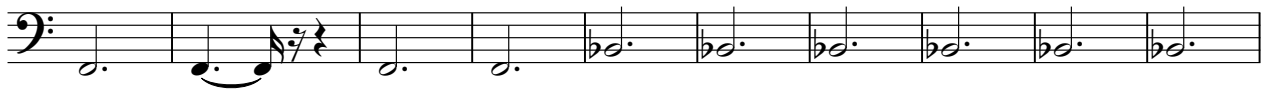

30

40

47

54

60

67

74

V.S.

81

88

95

102

109

116

123

130

137

146

156

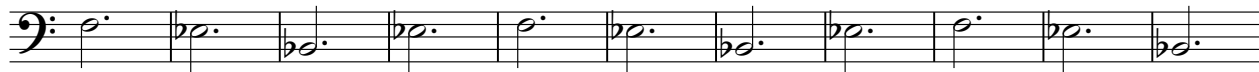

167

205

212

219

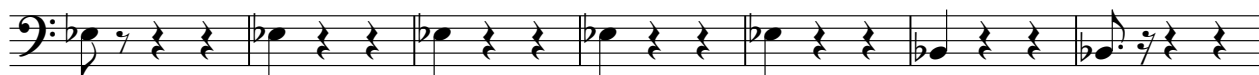

226

231

237

244

251

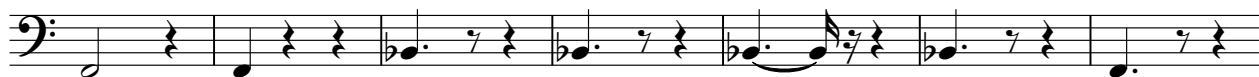

258

264

269

276

283

289

296

302

305

Diversen Dans Muziek - An Der Schonen Blauen Donau

Horn

♩ = 156,002182
Horn

27

35

42 28

74 16

93

97

101

106 63

172 48

222 4

228

233

33

270

276

282

286

292

297

301

304

Diversen Dans Muziek - An Der Schonen Blauen Donau

Streiche

♩ = 156,002182
Streicher
Streiche 2

11
17
23
29
34
38
42
46
51

V.S.

Streiche

97

100

103

106

110

114

118

122

125

129

Stretto

3

V.S.

133

137

156

162

168

172

175

178

181

184

Streiche

16

187 *Streiche* 5

190

193

196

198

201

204

208

212

216

V.S.

Streiche

Diversen Dans Muziek - An Der Schonen Blauen Donau

Flügel

♩ = 156,002182

Flügel 2

V.S.

Flügel

87

94

101

107

113

119

125

131

137

142

146

150

154

159

163

167

171

31

207

212

218

224

230

236

241

246

251

256

260

265

269

306
