

# Diversen Dans Muziek - Cha Cha Cha

♩ = 114,001251

MIDI

MIDI

MIDI

MIDI

MIDI

3

MIDI

MIDI

MIDI

6

2

8

MIDI

MIDI

MIDI

MIDI

MIDI

MIDI

10

MIDI

MIDI

MIDI

MIDI

MIDI

MIDI

12

MIDI

MIDI

MIDI

MIDI

MIDI

MIDI

MIDI

MIDI

14

MIDI

MIDI

MIDI

MIDI

16

MIDI

MIDI

MIDI

MIDI

18

MIDI

MIDI

MIDI

MIDI

20

MIDI

MIDI

MIDI

MIDI

MIDI

MIDI

MIDI

22

MIDI

MIDI

MIDI

MIDI

MIDI

MIDI

MIDI

24

MIDI

MIDI

MIDI

MIDI

MIDI

MIDI

MIDI

MIDI

26

MIDI

MIDI

MIDI

MIDI

MIDI

MIDI

MIDI

MIDI

28

MIDI

MIDI

MIDI

MIDI

MIDI

MIDI

30

MIDI

MIDI

MIDI

MIDI

32

MIDI

MIDI

MIDI

MIDI

34

MIDI

MIDI

MIDI

MIDI

36

MIDI

MIDI

MIDI

MIDI

MIDI

MIDI

MIDI

38

MIDI

MIDI

MIDI

MIDI

MIDI

MIDI

MIDI

40

MIDI

MIDI

MIDI

MIDI

MIDI

MIDI

MIDI

42

MIDI

44

MIDI

46

MIDI

MIDI

MIDI

MIDI

48

MIDI

MIDI

MIDI

MIDI

50

MIDI

MIDI

MIDI

MIDI

52

MIDI

MIDI

MIDI

MIDI

MIDI

MIDI

MIDI

54

MIDI

MIDI

MIDI

MIDI

MIDI

MIDI

MIDI

55

MIDI

MIDI

MIDI

MIDI

MIDI

MIDI

MIDI

56

MIDI

MIDI

MIDI

MIDI

MIDI

MIDI

MIDI

58

MIDI

MIDI

MIDI

MIDI

60

MIDI

MIDI

MIDI

MIDI

MIDI

MIDI

MIDI

62

MIDI

MIDI

MIDI

MIDI

MIDI

MIDI

MIDI

63

MIDI

MIDI

MIDI

MIDI

MIDI

MIDI

MIDI

64

MIDI

MIDI

MIDI

MIDI

MIDI

MIDI

MIDI

66

MIDI

MIDI

MIDI

MIDI

68

MIDI

MIDI

MIDI

MIDI

MIDI

MIDI

MIDI

70

MIDI

MIDI

MIDI

MIDI

MIDI

MIDI

MIDI

MIDI

MIDI

MIDI

MIDI

MIDI

MIDI

MIDI

MIDI

# Diversen Dans Muziek - Cha Cha Cha

MIDI

♩ = 114,001251

6 6 6 6

4

7

10

13

16

18

20

3

22

25

V.S.

27

29

32

34

36

38

41

43

45

48

50

52

54

56

58

60

62

64

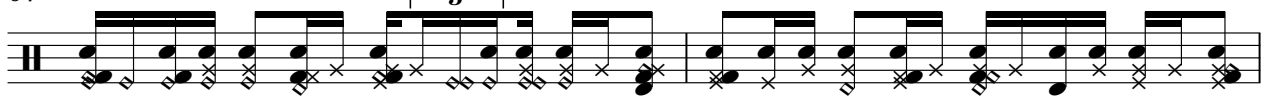

66

68

V.S.

4

MIDI

70

72

15

# Diversen Dans Muziek - Cha Cha Cha

MIDI

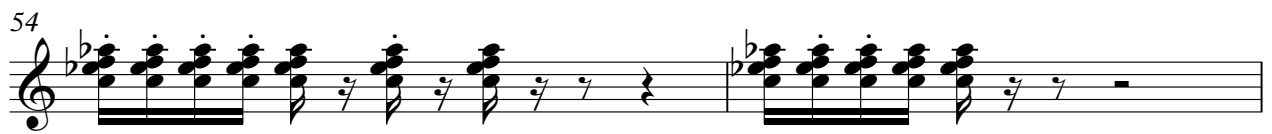
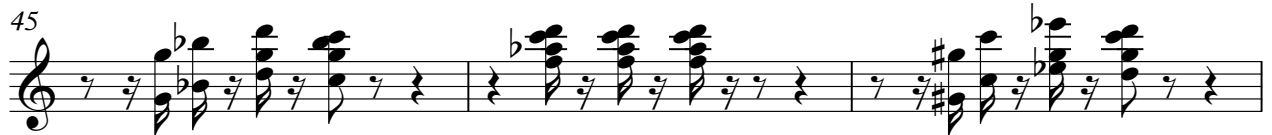

60

62

64

68

71

85

# Diversen Dans Muziek - Cha Cha Cha

MIDI

♩ = 114,001251

2

7

12

17

22

27

32

37

41

46

V.S.

51

56

61

66

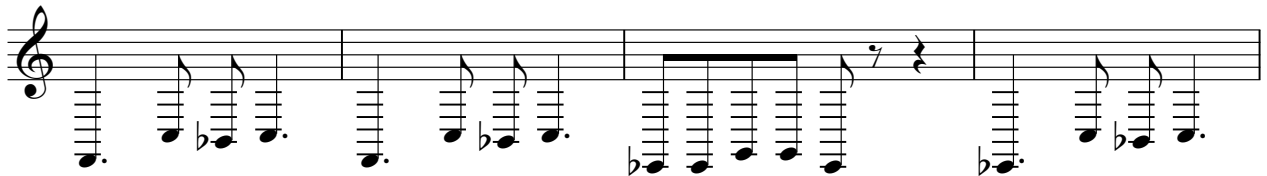

70

# Diversen Dans Muziek - Cha Cha Cha

MIDI

♩ = 114,001251

8

12

8

24

9

37

43

9

55

4

61

64

4

71

15

# Diversen Dans Muziek - Cha Cha Cha

MIDI

♩ = 114,001251

8

12

8

24

29

8

41

8

53

56

4

62

65

4

71

15

# Diversen Dans Muziek - Cha Cha Cha

MIDI

♩ = 114,001251

8

12

8

24

29

8

41

8

53

55

4

61

63

4

2

MIDI

69

72

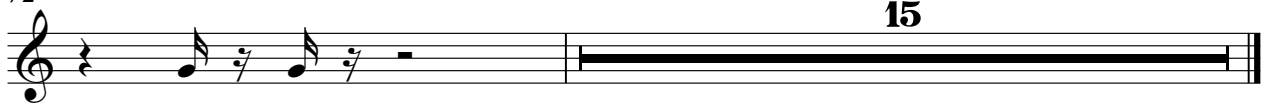

15

# Diversen Dans Muziek - Cha Cha Cha

MIDI

♩ = 114,001251

**11**

14

17

20

23

27

30

33

36

39

V.S.

43

46

49

52

57

59

63

66

68

MIDI

# Diversen Dans Muziek - Cha Cha Cha

♩ = 114,001251

85
