

# Diversen Dans Muziek - Charmaine Engelse Wals 1

♩ = 91,000092

Percussion

Acoustic Bass

Soprano

Synth Strings

Violin

Solo

7

Perc.

A. Bass

Syn. Str.

Vln.

Solo

2

11

Perc.

A. Bass

Syn. Str.

Vln.

Solo

3

15

Perc.

A. Bass

Syn. Str.

Vln.

Solo

19 3

Perc.

A. Bass

Syn. Str.

Vln.

Solo

23

Perc.

A. Bass

Syn. Str.

Vln.

Solo

27

Perc.

A. Bass

Syn. Str.

Vln.

Solo

31

Perc.

A. Bass

Syn. Str.

Vln.

Solo

35

Perc.

A. Bass

Syn. Str.

Vln.

Solo

39

Perc.

A. Bass

Syn. Str.

Vln.

Solo

43

Perc.

A. Bass

Syn. Str.

Vln.

Vla.

Solo

46

Perc.

A. Bass

Syn. Str.

Vln.

Solo

49

Perc.

A. Bass

Syn. Str.

Vln.

Solo

52

Perc.

A. Bass

Syn. Str.

Vln.

Solo

56

Perc.

A. Bass

Syn. Str.

Vln.

Solo

60

Perc.

A. Bass

Syn. Str.

Vln.

Solo

65 9

Perc.

A. Bass

Syn. Str.

Vln.

Solo

6

68

Perc.

A. Bass

S.

Syn. Str.

Vln.

Vla.

Solo

72

Perc. A. Bass S. Syn. Str. Vln. Solo

76

Perc. A. Bass S. Syn. Str. Vln. Solo

80

Perc. A. Bass S. Syn. Str. Vln. Solo

84

Perc. A. Bass S. Syn. Str. Vln. Solo

88

Perc.

A. Bass

S.

Syn. Str.

Vln.

Solo

92

Perc.

A. Bass

S.

Syn. Str.

Vln.

Solo

96

Perc.

A. Bass

S.

Syn. Str.

Vln.

Solo

100

Perc.

A. Bass

S.

Syn. Str.

Vln.

Solo

101

Perc.

A. Bass

S.

Syn. Str.

Vln.

Solo

# Diversen Dans Muziek - Charmaine Engelse Wals 1

## Percussion

$\text{♩} = 91,000092$   
**3**

V.S.

Percussion

61

67

72

78

83

88

94

100

102

# Diversen Dans Muziek - Charmaine Engelse Wals 1

Acoustic Bass

♩ = 91,000092

10

18

26

31

38

44

51

59

67

V.S.

75

83

89

95

99

Diversen Dans Muziek - Charmaine Engelse Wals 1

Soprano

♩ = 91,000092

67

73

80

88

95

99

Diversen Dans Muziek - Charmaine Engelse Wals 1

Synth Strings

♩ = 91,000092

2

10

18

27

36

43

53

60

69

78

V.S.

88

96

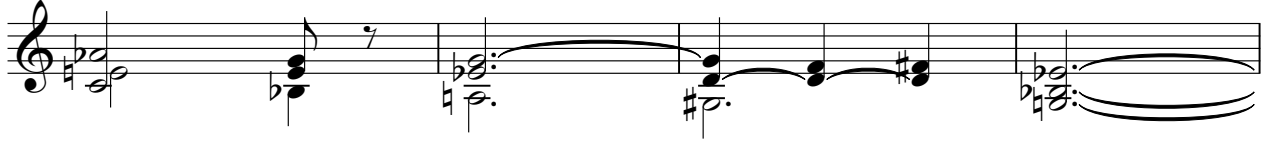

100

Violin

Diversen Dans Muziek - Charmaine Engelse Wals 1

♩ = 91,000092

2

9

15

22

30

37

44

52

59

68

V.S.

75

82

90

96

Viola

Diversen Dans Muziek - Charmaine Engelse Wals 1

♩ = 91,000092

**43**

43 44

45

**23**

**35**

45 46 47

Diversen Dans Muziek - Charmaine Engelse Wals 1

Solo

♩ = 91,000092

3

9

15

21

27

34

39

45

49

53

V.S.

