

Diversen Dans Muziek - Cocktail Party Medley

♩ = 120,000000

FLUTE

DRUMS

DRUMS

ACOU BASS

BRASS

♩ = 120,000000

STRINGS

A.PIANO

#0

4

FLUTE

DRUMS

DRUMS

ACOU BASS

BRASS

STRINGS

A.PIANO

11

CLARINET
DRUMS
DRUMS
ACOU BASS
BRASS
STRINGS
A.PIANO

13

FLUTE
CLARINET
DRUMS
DRUMS
ACOU BASS
BRASS
STRINGS
A.PIANO

15

17

19

21

23

25

27

FLUTE

DRUMS

DRUMS

ACOU BASS

BRASS

STRINGS

A.PIANO

29

TENOR SAX

TROMBONE

DRUMS

DRUMS

ACOU BASS

STRINGS

A.PIANO

32

FLUTE

TENOR SAX

TROMBONE

DRUMS

DRUMS

ACOU BASS

BRASS

STRINGS

A.PIANO

34

DRUMS

DRUMS

ACOU BASS

ELEC ORGAN

BRASS

STRINGS

A.PIANO

37

DRUMS

DRUMS

ACOU BASS

ELEC ORGAN

STRINGS

A.PIANO

40

DRUMS

DRUMS

ACOU BASS

ELEC ORGAN

STRINGS

A.PIANO

43

DRUMS

DRUMS

ACOU BASS

ELEC ORGAN

STRINGS

A.PIANO

46

DRUMS

DRUMS

ACOU BASS

ELEC ORGAN

STRINGS

A.PIANO

49

CLARINET

DRUMS

DRUMS

ACOU BASS

ELEC ORGAN

BRASS

STRINGS

A.PIANO

52

CLARINET

DRUMS

DRUMS

ACOU BASS

BRASS

STRINGS

A.PIANO

54

FLUTE

CLARINET

TENOR SAX

DRUMS

DRUMS

ACOU BASS

BRASS

STRINGS

A.PIANO

56

FLUTE

CLARINET

TENOR SAX

DRUMS

DRUMS

ACOU BASS

STRINGS

A.PIANO

58

FLUTE

CLARINET

TENOR SAX

DRUMS

DRUMS

ACOU BASS

BRASS

STRINGS

A.PIANO

60

63

66

FLUTE

CLARINET

TENOR SAX

DRUMS

DRUMS

ACOU BASS

BRASS

STRINGS

A.PIANO

68

FLUTE

TENOR SAX

DRUMS

DRUMS

ACOU BASS

BRASS

A.PIANO

70

FLUTE

TENOR SAX

DRUMS

DRUMS

ACOU BASS

BRASS

A.PIANO

72

FLUTE

TENOR SAX

DRUMS

DRUMS

ACOU BASS

BRASS

A.PIANO

74

76

78

80

82

84

86

FLUTE

CLARINET

TENOR SAX

TROMBONE

DRUMS

ACOU BASS

BRASS

STRINGS

A.PIANO

88

FLUTE

CLARINET

TENOR SAX

DRUMS

DRUMS

ACOU BASS

BRASS

STRINGS

A.PIANO

90

FLUTE

DRUMS

DRUMS

ACOU BASS

BRASS

STRINGS

A.PIANO

92

FLUTE

DRUMS

DRUMS

ACOU BASS

BRASS

STRINGS

A.PIANO

95

FLUTE

DRUMS

DRUMS

ACOU BASS

BRASS

STRINGS

A.PIANO

97

FLUTE

DRUMS

DRUMS

ACOU BASS

BRASS

STRINGS

A.PIANO

100

FLUTE

DRUMS

DRUMS

ACOU BASS

BRASS

STRINGS

A.PIANO

102

FLUTE

DRUMS

DRUMS

ACOU BASS

BRASS

STRINGS

A.PIANO

105

FLUTE

CLARINET

TENOR SAX

DRUMS

DRUMS

ACOU BASS

BRASS

STRINGS

A.PIANO

108

FLUTE

CLARINET

TENOR SAX

DRUMS

DRUMS

ACOU BASS

STRINGS

A.PIANO

110

FLUTE

CLARINET

TENOR SAX

DRUMS

DRUMS

ACOU BASS

STRINGS

A.PIANO

113

FLUTE

CLARINET

TENOR SAX

DRUMS

DRUMS

ACOU BASS

BRASS

STRINGS

A.PIANO

116

119

122

FLUTE
CLARINET
TENOR SAX
TROMBONE
DRUMS
DRUMS
ACOU BASS
STRINGS
A.PIANO

125

FLUTE
CLARINET
TROMBONE
DRUMS
DRUMS
ACOU BASS
STRINGS
A.PIANO

128

FLUTE

CLARINET

TROMBONE

DRUMS

DRUMS

ACOU BASS

STRINGS

A.PIANO

131

FLUTE

CLARINET

TROMBONE

DRUMS

DRUMS

ACOU BASS

STRINGS

A.PIANO

134

FLUTE

CLARINET

TROMBONE

DRUMS

DRUMS

ACOU BASS

BRASS

STRINGS

A.PIANO

136

CLARINET
DRUMS
DRUMS
ACOU BASS
BRASS
STRINGS
A.PIANO

138

CLARINET
DRUMS
DRUMS
ACOU BASS
BRASS
STRINGS
A.PIANO

140

CLARINET

TENOR SAX

DRUMS

DRUMS

ACOU BASS

BRASS

STRINGS

A.PIANO

143

TENOR SAX

DRUMS

DRUMS

ACOU BASS

BRASS

STRINGS

A.PIANO

146

FLUTE

CLARINET

DRUMS

DRUMS

ACOU BASS

BRASS

STRINGS

A.PIANO

149

FLUTE

CLARINET

TROMBONE

DRUMS

DRUMS

ACOU BASS

BRASS

STRINGS

A.PIANO

151

FLUTE

CLARINET

TENOR SAX

TROMBONE

DRUMS

DRUMS

ACOU BASS

BRASS

STRINGS

A.PIANO

Detailed description of the musical score: The score is for measures 151, 152, and 153. The Flute part (treble clef) has a melodic line in measure 151, followed by rests. The Clarinet part (treble clef) has a similar melodic line in measure 151. The Tenor Sax part (treble clef) is mostly silent, with a few notes in measure 153. The Trombone part (bass clef) has a complex melodic line in measure 151. The Drums part consists of two staves: the top staff shows a snare drum pattern with triplet eighth notes, and the bottom staff shows a bass drum pattern. The Acoustic Bass part (bass clef) has a steady eighth-note accompaniment. The Brass part (treble clef) has a melodic line in measure 151. The Strings part (bass clef) has a block chord in measure 151. The A. Piano part (bass clef) has a block chord in measure 151.

154

CLARINET

TENOR SAX

DRUMS

DRUMS

ACOU BASS

BRASS

STRINGS

A.PIANO

156

CLARINET

TENOR SAX

DRUMS

DRUMS

ACOU BASS

BRASS

STRINGS

A.PIANO

158

CLARINET

TENOR SAX

DRUMS

DRUMS

ACOU BASS

BRASS

STRINGS

A.PIANO

160

CLARINET

TENOR SAX

DRUMS

DRUMS

ACOU BASS

BRASS

STRINGS

A.PIANO

162

CLARINET

TENOR SAX

DRUMS

DRUMS

ACOU BASS

BRASS

STRINGS

A.PIANO

164

CLARINET

TENOR SAX

DRUMS

DRUMS

ACOU BASS

BRASS

STRINGS

A.PIANO

166

CLARINET

TENOR SAX

DRUMS

DRUMS

ACOU BASS

BRASS

STRINGS

A.PIANO

168

CLARINET

TENOR SAX

DRUMS

DRUMS

ACOU BASS

BRASS

STRINGS

A.PIANO

170

FLUTE

TENOR SAX

TROMBONE

DRUMS

DRUMS

ACOU BASS

BRASS

STRINGS

A.PIANO

172

FLUTE

TENOR SAX

TROMBONE

DRUMS

DRUMS

ACOU BASS

BRASS

STRINGS

A.PIANO

174

FLUTE

TENOR SAX

TROMBONE

DRUMS

DRUMS

ACOU BASS

BRASS

STRINGS

A.PIANO

176

FLUTE

TENOR SAX

TROMBONE

DRUMS

DRUMS

ACOU BASS

BRASS

STRINGS

A.PIANO

178

CLARINET

TENOR SAX

DRUMS

DRUMS

ACOU BASS

BRASS

STRINGS

A.PIANO

180

CLARINET

TENOR SAX

DRUMS

DRUMS

ACOU BASS

BRASS

STRINGS

A.PIANO

182

CLARINET

TENOR SAX

DRUMS

DRUMS

ACOU BASS

BRASS

STRINGS

A.PIANO

184

FLUTE

CLARINET

TENOR SAX

TROMBONE

DRUMS

DRUMS

ACOU BASS

BRASS

STRINGS

A.PIANO

186

FLUTE

CLARINET

TENOR SAX

TROMBONE

DRUMS

DRUMS

ACOU BASS

BRASS

STRINGS

A.PIANO

193

DRUMS

Diversen Dans Muziek - Cocktail Party Medley

FLUTE

$\text{♩} = 120,000000$

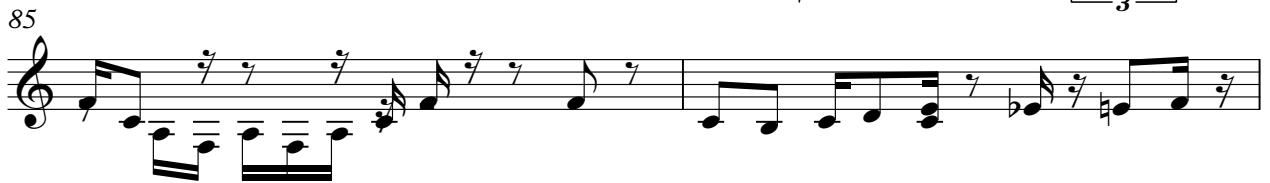

103

108

115

122

127

131

135

12

149

18

170

172

174

176

184

186

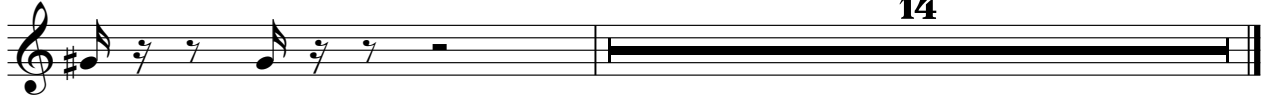

CLARINET

Diversen Dans Muziek - Cocktail Party Medley

♩ = 120,000000

10

13

16

19

4

25

24

51

56

62

65

20

87 **17**

107 **3**

111

115

119 **3**

126

131

136

142 **4**

150 **2**

CLARINET

155

157

159

161

164

166

168

178

181

183

185

14

TENOR SAX

Diversen Dans Muziek - Cocktail Party Medley

♩ = 120,000000

6

10 18

31 21

55 3

62 3

66

71

76

81 3

86 17

TENOR SAX

106

110

114

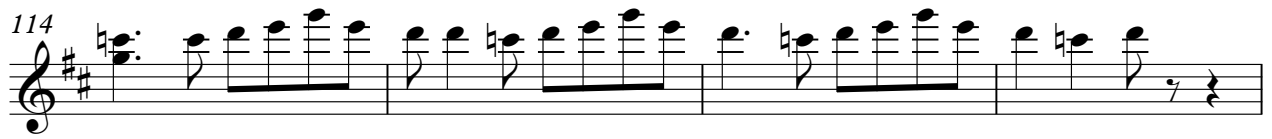

118

122

18

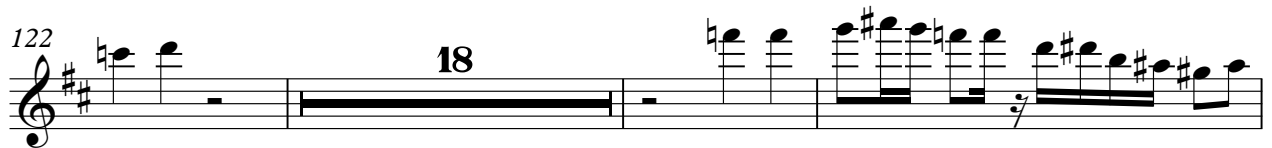

143

9

156

161

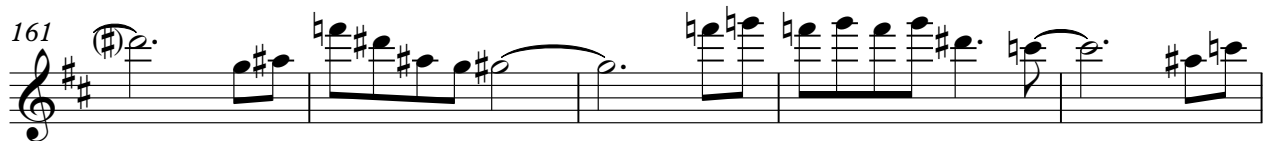

166

171

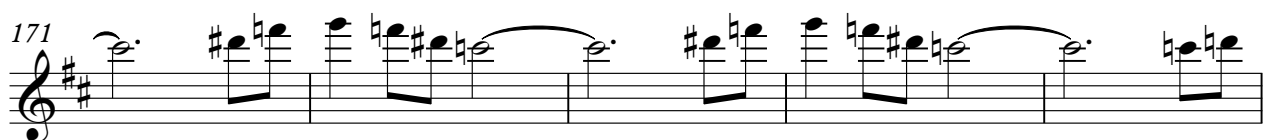

TENOR SAX

176

181

185

TROMBONE

Diversen Dans Muziek - Cocktail Party Medley

♩ = 120,000000

6

10

18

31

53

87

34

124

128

132

15

150

17

TROMBONE

170

172

174

176

184

186

DRUMS

Diversen Dans Muziek - Cocktail Party Medley

♩ = 120,000000

V.S.

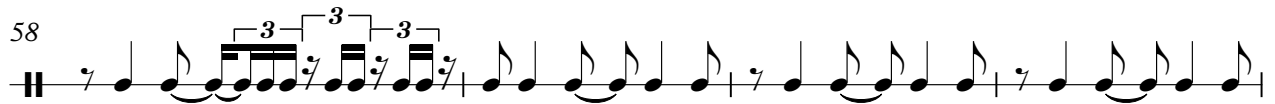

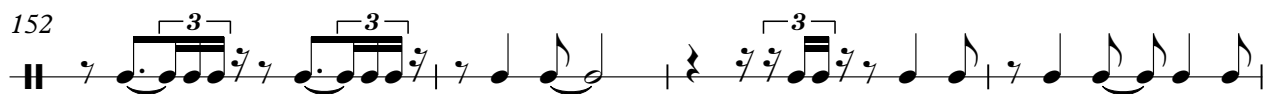
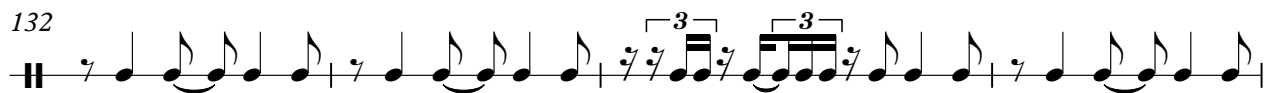

164

168

172

176

180

184

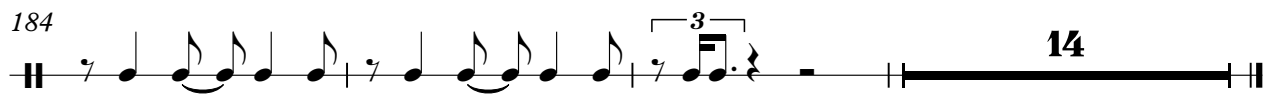

14

Diversen Dans Muziek - Cocktail Party Medley

DRUMS

♩ = 120,000000
2

6

10

14

18

22

26

30

34

38

V.S.

DRUMS

42

46

50

54

58

62

66

69

72

75

DRUMS

78

81

84

88

92

96

100

104

108

112

V.S.

DRUMS

116

120

124

128

132

136

140

144

148

152

DRUMS

156

160

164

168

171

174

177

180

183

187

V.S.

6

DRUMS

194

ACOU BASS

Diversen Dans Muziek - Cocktail Party Medley

♩ = 120,000000

2

7

12

17

22

27

32

37

41

45

V.S.

49

54

60

66

71

76

81

86

89

92

95

98

101

104

107

111

115

119

123

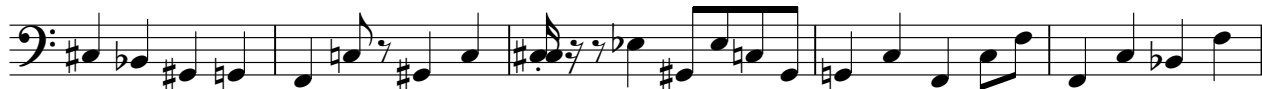

128

V.S.

184

14

♩ = 120,000000 **33**

37

41

45

49 **150**

Diversen Dans Muziek - Cocktail Party Medley

BRASS

♩ = 120,000000

2

6

4

12

14

17

20

23

V.S.

BRASS

26 4

33 15

52 3

59 4

67

72

76

80

85

90

94

98

102

106

7

116

16

134

139

144

148

153

158

163

168

174

179

184

186

14

Diversen Dans Muziek - Cocktail Party Medley

STRINGS

♩ = 120,000000

2

9

17

24

32

39

47

54

60

65

8

2

STRINGS

75

84

92

101

109

116

122

127

133

139

145 **STRINGS** 3

149

153

158

163

168

173

177

182

185 **14**

A.PIANO

Diversen Dans Muziek - Cocktail Party Medley

♩ = 120,000000

7

10

13

16

19

22

25

28

31

V.S.

60

63

66

68

70

72

74

76

78

80

V.S.

82

84

86

89

91

94

97

100

103

106

109

112

115

118

121

124

127

130

133

136

V.S.

138

141

144

148

152

155

157

159

161

163

165

167

169

171

173

175

177

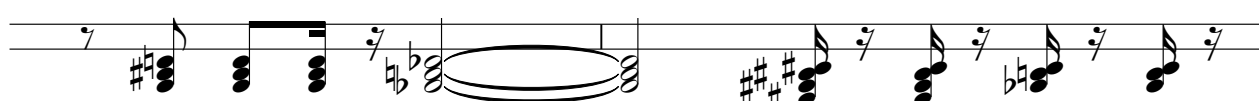

179

181

183

V.S.

185

14