

Diversen Dans Muziek - Cubana Bossa Nova

♩ = 144,000229
Saxophon
Saxophon

Tenor Saxophone

Trompete

Baroque Trumpet

Posaunen
Posaunen

Trombone

Bass Dru
Bass Drum

Percussion

SnareDru

Percussion

CrashDru

Percussion

HiHatsru

Percussion

Gitarre

Jazz Guitar

Bass

Upright Bass

Klavier

Solo

6

Ten. Sax.

Bar. Tpt.

Tbn.

Perc.

Perc.

Perc.

J. Gtr.

U. Bass

Solo

9

13

17

Ten. Sax.
Bar. Tpt.
Perc.
Perc.
Perc.
J. Gtr.
U. Bass
Solo

21

Ten. Sax.
Bar. Tpt.
Tbn.
Perc.
Perc.
Perc.
J. Gtr.
U. Bass
Solo

25

Ten. Sax.

Tbn.

Perc.

Perc.

Perc.

J. Gtr.

U. Bass

Solo

29

Ten. Sax.

Bar. Tpt.

Tbn.

Perc.

Perc.

Perc.

J. Gtr.

U. Bass

Solo

33

Ten. Sax.
Bar. Tpt.
Tbn.
Perc.
Perc.
Perc.
J. Gtr.
U. Bass
Solo

37

Ten. Sax.
Bar. Tpt.
Tbn.
Perc.
Perc.
Perc.
J. Gtr.
U. Bass
Solo

41

Ten. Sax.
Bar. Tpt.
Tbn.
Perc.
Perc.
Perc.
J. Gtr.
U. Bass
Solo

45

Ten. Sax.
Bar. Tpt.
Tbn.
Perc.
Perc.
Perc.
J. Gtr.
U. Bass
Solo

49

Ten. Sax.

Bar. Tpt.

Tbn.

Perc.

Perc.

Perc.

J. Gtr.

U. Bass

Solo

53

Ten. Sax.

Bar. Tpt.

Tbn.

Perc.

Perc.

Perc.

J. Gtr.

U. Bass

Solo

57

Ten. Sax.

Tbn.

Perc.

Perc.

Perc.

J. Gtr.

U. Bass

Solo

61

Ten. Sax.

Bar. Tpt.

Tbn.

Perc.

Perc.

Perc.

J. Gtr.

U. Bass

Solo

65

Ten. Sax.

Bar. Tpt.

Tbn.

Perc.

Perc.

Perc.

J. Gtr.

U. Bass

Solo

69

Ten. Sax.

Bar. Tpt.

Tbn.

Perc.

Perc.

Perc.

J. Gtr.

U. Bass

Solo

73

76

80

Ten. Sax.

Bar. Tpt.

Tbn.

Perc.

Perc.

Perc.

J. Gtr.

U. Bass

Solo

84

Ten. Sax.

Bar. Tpt.

Tbn.

Perc.

Perc.

Perc.

J. Gtr.

U. Bass

Solo

88

Ten. Sax.
Bar. Tpt.
Tbn.
Perc.
Perc.
Perc.
J. Gtr.
U. Bass
Solo

92

Ten. Sax.
Tbn.
Perc.
Perc.
Perc.
J. Gtr.
U. Bass
Solo

95

Ten. Sax.

Tbn.

Perc.

Perc.

Perc.

J. Gtr.

U. Bass

Solo

99

Ten. Sax.

Bar. Tpt.

Tbn.

Perc.

Perc.

Perc.

J. Gtr.

U. Bass

Solo

103

106

109

Ten. Sax.

Bar. Tpt.

Tbn.

Perc.

Perc.

Perc.

J. Gtr.

U. Bass

Solo

113

Ten. Sax.

Bar. Tpt.

Tbn.

Perc.

Perc.

Perc.

J. Gtr.

U. Bass

Solo

117

Ten. Sax.

Bar. Tpt.

Tbn.

Perc.

Perc.

Perc.

Perc.

J. Gtr.

U. Bass

Solo

Diversen Dans Muziek - Cubana Bossa Nova

Tenor Saxophone

♩ = 144,000229

Saxophon
Saxophon

5

9

8

21

26

31

2

38

43

2

50

53

Tenor Saxophone

Tenor Saxophone

107

111

116

118

Diversen Dans Muziek - Cubana Bossa Nova

Baroque Trumpet

♩ = 144,000229

Trompete
Trompete 2

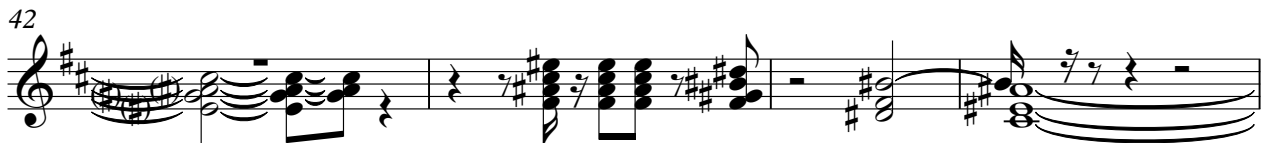

Diversen Dans Muziek - Cubana Bossa Nova

Trombone

♩ = 144,000229

Posaunen
Posaunen 2

6

10

12

25

29

35

40

44

49

52

3

Trombone

57

61

67

72

76

80

84

90

95

100

Trombone

105

109

114

118

Diversen Dans Muziek - Cubana Bossa Nova

Percussion

♩ = 144,000229

Bass Drum
Bass Dru**2**

7

12

17

22

27

32

37

42

47

52

57

62

67

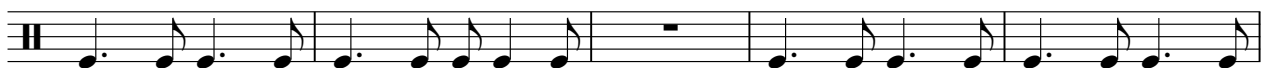

72

77

82

87

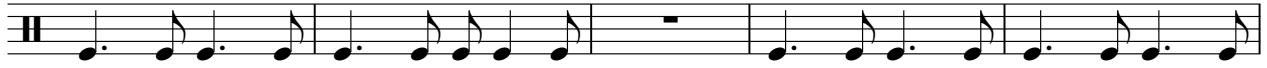

92

97

102

107

112

117

Diversen Dans Muziek - Cubana Bossa Nova

Percussion

♩ = 144,000229

SnareDru

2

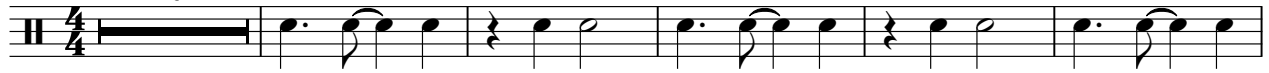

8

13

19

25

31

37

43

49

55

V.S.

60

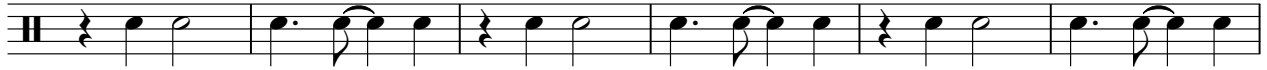

66

72

78

84

89

94

100

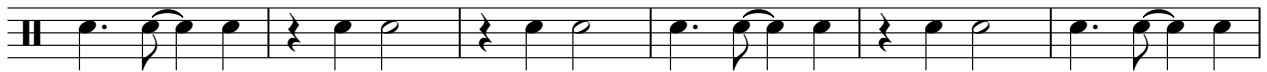

106

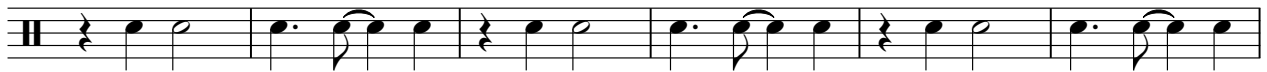

112

117

Diversen Dans Muziek - Cubana Bossa Nova

Percussion

♩ = 144,000229
CrashDru

120

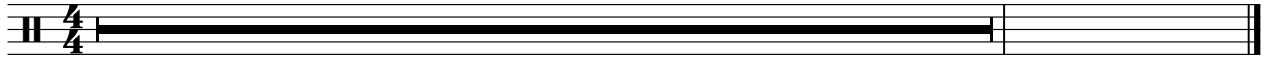

Diversen Dans Muziek - Cubana Bossa Nova

Percussion

♩ = 144,000229

HiHatsru

2

6

10

14

18

22

26

30

33

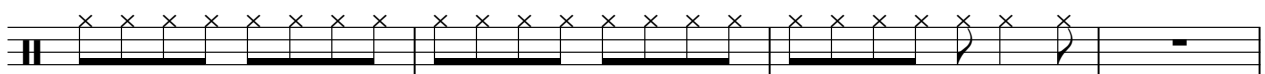

2

Percussion

37

41

45

49

53

57

61

65

70

74

78

82

86

90

94

98

102

106

110

113

4

Percussion

116

119

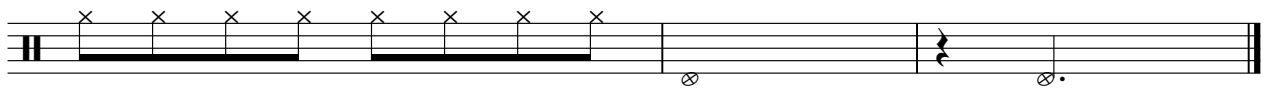

24

27

30

33

37

40

43

47

50

53

90

93

96

99

102

105

108

111

114

117

2

Diversen Dans Muziek - Cubana Bossa Nova

Upright Bass

♩ = 144,000229

Bass

2

8

14

20

26

32

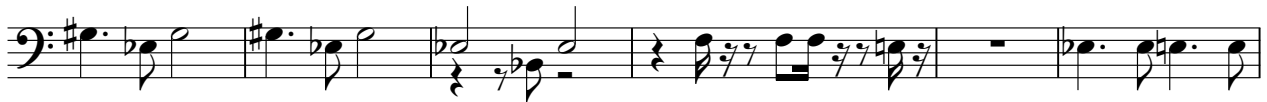

38

44

49

53

57

63

68

74

79

85

91

97

103

109

114

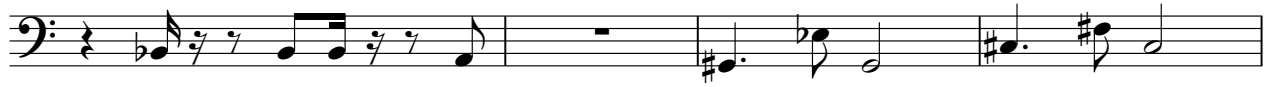

118

Diversen Dans Muziek - Cubana Bossa Nova

Solo

♩ = 144,000229
Klavier 2

5

8

11

14

17

20

23

26

29

V.S.

Solo

112

Solo

5

115

118
