

# Diversen Dans Muziek - Dance With The Saragossa Band 1

♩ = 120,000000

♩ = 120,000000

4

DRUMS

CLEAN GTR

ACOU BASS

ELEC ORGA

BRASS

STRINGS

A.PIANO

==

6

DRUMS

CLEAN GTR

ACOU BASS

ELEC ORGA

MELODY

BRASS

STRINGS

A.PIANO

8

DRUMS

CLEAN GTR

ACOU BASS

MELODY

STRINGS

A.PIANO

10

DRUMS

CLEAN GTR

ACOU BASS

MELODY

STRINGS

A.PIANO

12

DRUMS

CLEAN GTR

ACOU BASS

ELEC ORGA

MELODY

BRASS

STRINGS

A.PIANO

14

DRUMS

CLEAN GTR

ACOU BASS

ELEC ORGA

MELODY

BRASS

STRINGS

A.PIANO

16

DRUMS

CLEAN GTR

ACOU BASS

MELODY

STRINGS

A.PIANO

18

DRUMS

CLEAN GTR

ACOU BASS

MELODY

STRINGS

A.PIANO

20

DRUMS

CLEAN GTR

ACOU BASS

ELEC ORGA

MELODY

BRASS

STRINGS

A.PIANO

22

- DRUMS:** Features a complex rhythmic pattern with various note values and rests, including some notes with 'x' marks above them, possibly indicating cymbal hits or specific drum sounds.
- ELEC ORGA:** Features a melodic line with chords and slurs, likely representing an electric organ or synthesizer.
- MELODY:** Shows a melodic line with slurs and rests, possibly for a lead vocal or a melodic instrument.
- BRASS:** Features a melodic line with chords and slurs, likely representing a brass section.
- STRINGS:** Shows a melodic line with slurs and rests, likely representing a string section.
- A.PIANO:** Features a melodic line with slurs and rests, likely representing a piano accompaniment.

24

DRUMS

CLEAN GTR

ACOU BASS

ELEC ORGA

MELODY

STRINGS

A.PIANO

26

DRUMS

CLEAN GTR

ACOU BASS

ELEC ORGA

MELODY

STRINGS

A.PIANO

28

30

DRUMS  
CLEAN GTR  
ACOU BASS  
ELEC ORGA  
MELODY  
BRASS  
STRINGS  
A.PIANO

32

DRUMS  
CLEAN GTR  
ACOU BASS  
ELEC ORGA  
MELODY  
STRINGS  
A.PIANO

34

- ELEC ORGA:** An electric organ part with a few chords and rests.
- MELODY:** A single melodic line with a few notes and rests.

38

DRUMS

CLEAN GTR

ACOU BASS

ELEC ORGA

BRASS

STRINGS

A.PIANO

41

DRUMS

CLEAN GTR

ACOU BASS

CHOIR AAH

ELEC ORGA

MELODY

BRASS

STRINGS

A.PIANO

44

DRUMS

CHOIR AAH

MELODY

STRINGS

A.PIANO

46

DRUMS

CHOIR AAH

MELODY

STRINGS

A.PIANO

48

DRUMS

CHOIR AAH

MELODY

STRINGS

A.PIANO

50

DRUMS

CHOIR AAH

MELODY

STRINGS

A.PIANO

52

DRUMS

CHOIR AAH

MELODY

STRINGS

A.PIANO

54

DRUMS

CHOIR AAH

MELODY

STRINGS

A.PIANO

56

DRUMS

CHOIR AAH

MELODY

STRINGS

A.PIANO

58

FLUTE

DRUMS

CLEAN GTR

ACOU BASS

CHOIR AAH

MELODY

STRINGS

A.PIANO

60

FLUTE

DRUMS

CLEAN GTR

ACOU BASS

CHOIR AAH

STRINGS

A.PIANO

62

FLUTE

DRUMS

CLEAN GTR

ACOU BASS

CHOIR AAH

A.PIANO

64

FLUTE

DRUMS

CLEAN GTR

ACOU BASS

A.PIANO

66

FLUTE

DRUMS

CLEAN GTR

ACOU BASS

MELODY

STRINGS

A.PIANO

68

FLUTE

DRUMS

CLEAN GTR

ACOU BASS

MELODY

STRINGS

A.PIANO

70

DRUMS

CLEAN GTR

ACOU BASS

MELODY

STRINGS

A.PIANO

72

DRUMS  
CLEAN GTR  
ACOU BASS  
MELODY  
STRINGS  
A.PIANO

74

DRUMS  
CLEAN GTR  
ACOU BASS  
MELODY  
STRINGS  
A.PIANO

76

FLUTE

DRUMS

CLEAN GTR

ACOU BASS

MELODY

STRINGS

A.PIANO

78

FLUTE

DRUMS

CLEAN GTR

ACOU BASS

MELODY

STRINGS

A.PIANO

80

FLUTE

DRUMS

CLEAN GTR

ACOU BASS

MELODY

STRINGS

A.PIANO

82

DRUMS

CLEAN GTR

ACOU BASS

MELODY

STRINGS

A.PIANO

84

DRUMS

CLEAN GTR

ACOU BASS

MELODY

STRINGS

A.PIANO

86

DRUMS

CLEAN GTR

ACOU BASS

MELODY

STRINGS

A.PIANO

88

DRUMS  
CLEAN GTR  
ACOU BASS  
MELODY  
STRINGS  
A.PIANO

90

DRUMS  
CLEAN GTR  
ACOU BASS  
MELODY  
STRINGS  
A.PIANO

92

DRUMS: Drum notation with 'x' marks above the staff indicating hits. The rhythm consists of a steady eighth-note pattern.

94

DRUMS: Drum notation with 'x' marks above the staff. The rhythm continues with eighth notes.

96

FLUTE

DRUMS

CLEAN GTR

ACOU BASS

MELODY

STRINGS

A.PIANO

98

FLUTE

TRUMPET

DRUMS

CLEAN GTR

ACOU BASS

STRINGS

A.PIANO

100

FLUTE

TRUMPET

DRUMS

CLEAN GTR

ACOU BASS

MELODY

STRINGS

A.PIANO

103

DRUMS

CLEAN GTR

ACOU BASS

MELODY

STRINGS

A.PIANO

105

DRUMS  
CLEAN GTR  
ACOU BASS  
MELODY  
STRINGS  
A.PIANO

107

DRUMS  
CLEAN GTR  
ACOU BASS  
MELODY  
STRINGS  
A.PIANO

109

FLUTE

TRUMPET

DRUMS

CLEAN GTR

ACOU BASS

MELODY

STRINGS

A.PIANO

111

FLUTE

TRUMPET

DRUMS

CLEAN GTR

ACOU BASS

STRINGS

A.PIANO

113

DRUMS  
CLEAN GTR  
ACOU BASS  
MELODY  
STRINGS  
A.PIANO

115

DRUMS  
CLEAN GTR  
ACOU BASS  
MELODY  
STRINGS  
A.PIANO

117

DRUMS

CLEAN GTR

ACOU BASS

MELODY

STRINGS

A.PIANO

119

DRUMS

CLEAN GTR

ACOU BASS

MELODY

STRINGS

A.PIANO

121

FLUTE

DRUMS

CLEAN GTR

ACOU BASS

MELODY

STRINGS

A.PIANO

123

FLUTE

DRUMS

CLEAN GTR

ACOU BASS

STRINGS

A.PIANO

125

FLUTE

DRUMS

CLEAN GTR

ACOU BASS

MELODY

STRINGS

A.PIANO

127

DRUMS

CLEAN GTR

ACOU BASS

MELODY

STRINGS

A.PIANO

129

DRUMS

CLEAN GTR

ACOU BASS

MELODY

STRINGS

A.PIANO

131

DRUMS

CLEAN GTR

ACOU BASS

MELODY

STRINGS

A.PIANO

133

TRUMPET

DRUMS

CLEAN GTR

ACOU BASS

MELODY

BRASS

STRINGS

A.PIANO

135

TRUMPET

DRUMS

CLEAN GTR

ACOU BASS

BRASS

STRINGS

A.PIANO

137

TRUMPET

DRUMS

CLEAN GTR

ACOU BASS

MELODY

BRASS

STRINGS

A.PIANO

139

DRUMS

CLEAN GTR

ACOU BASS

MELODY

STRINGS

A.PIANO

141

DRUMS

CLEAN GTR

ACOU BASS

MELODY

STRINGS

A.PIANO

143

DRUMS

CLEAN GTR

ACOU BASS

MELODY

STRINGS

A.PIANO

145

DRUMS  
CLEAN GTR  
ACOU BASS  
MELODY  
STRINGS  
A.PIANO

147

TRUMPET  
DRUMS  
CLEAN GTR  
ACOU BASS  
MELODY  
STRINGS  
A.PIANO

149

TRUMPET

DRUMS

CLEAN GTR

ACOU BASS

MELODY

STRINGS

A.PIANO

151

TRUMPET

DRUMS

CLEAN GTR

ACOU BASS

MELODY

STRINGS

A.PIANO

153

TRUMPET

DRUMS

CLEAN GTR

ACOU BASS

MELODY

STRINGS

A.PIANO

155

TRUMPET

DRUMS

CLEAN GTR

ACOU BASS

ACOU BASS

MELODY

STRINGS

A.PIANO

157

DRUMS  
CLEAN GTR  
ACOU BASS  
ACOU BASS  
MELODY  
STRINGS  
A.PIANO

159

DRUMS  
CLEAN GTR  
ACOU BASS  
ACOU BASS  
MELODY  
STRINGS  
A.PIANO

161

DRUMS

CLEAN GTR

ACOU BASS

ACOU BASS

MELODY

STRINGS

A.PIANO

163

DRUMS

CLEAN GTR

ACOU BASS

ACOU BASS

MELODY

BRASS

STRINGS

A.PIANO

165

DRUMS

CLEAN GTR

ACOU BASS

ACOU BASS

BRASS

STRINGS

A.PIANO

167

FLUTE

TRUMPET

DRUMS

CLEAN GTR

ACOU BASS

ACOU BASS

CHOIR AAH

ELEC ORGA

MELODY

BRASS

STRINGS

A.PIANO

171

DRUMS

180

DRUMS

189

DRUMS

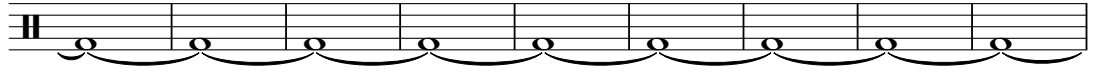

198

DRUMS

203

DRUMS

FLUTE

Diversen Dans Muziek - Dance With The Saragossa Ba

♩ = 120,000000

58

61

65

69

80

99

111

122

125

8

16

9

8

44

38

TRUMPET

Diversen Dans Muziek - Dance With The Saragossa Ba

♩ = 120,000000

98

9

110

21

135

139

8

150

154

157

13

38

DRUMS

♩ = 120,000000  
2

6

10

14

18

22

26

30

34

38

V.S.

DRUMS

42

45

47

49

51

53

55

57

60

64

DRUMS

68

72

76

80

84

88

92

96

100

104

V.S.

108

112

116

120

124

128

132

136

140

144

DRUMS

148

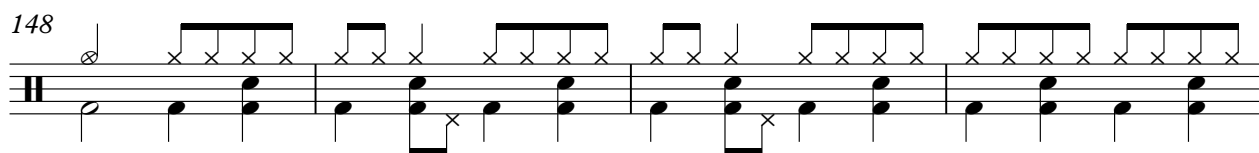

152

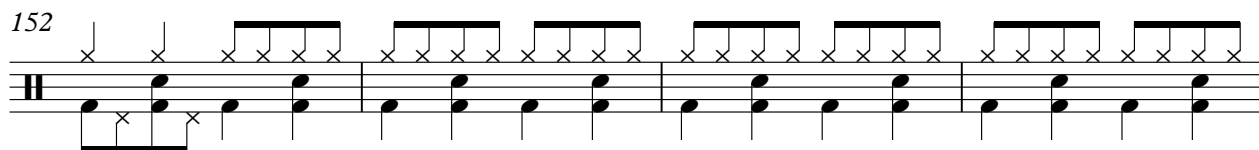

156

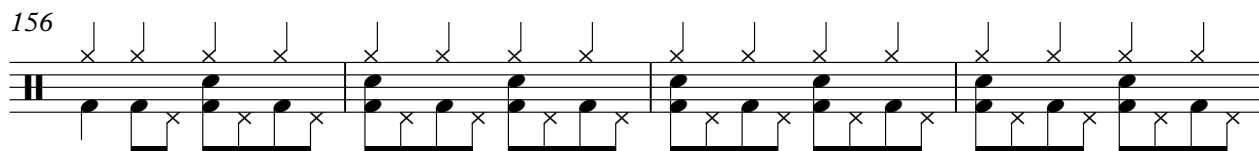

160

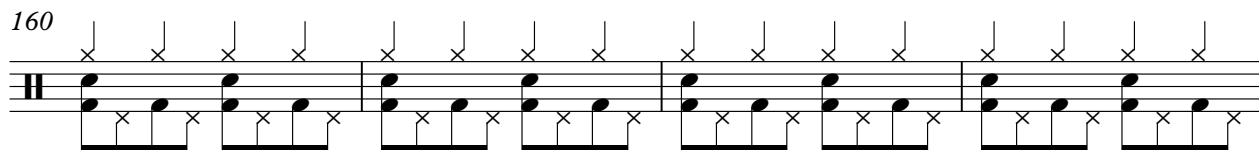

164

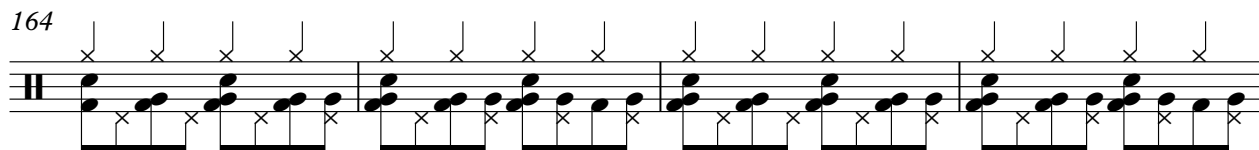

168

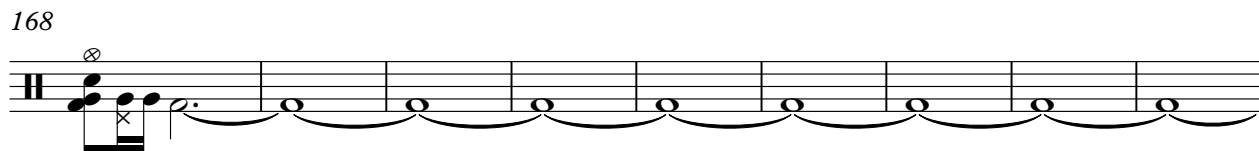

177

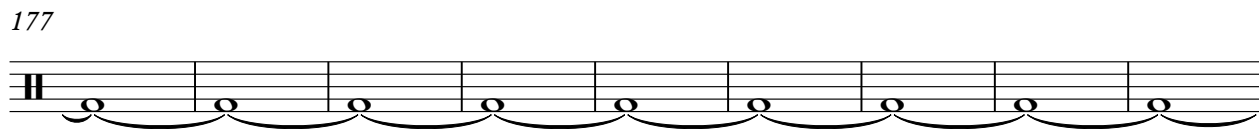

186

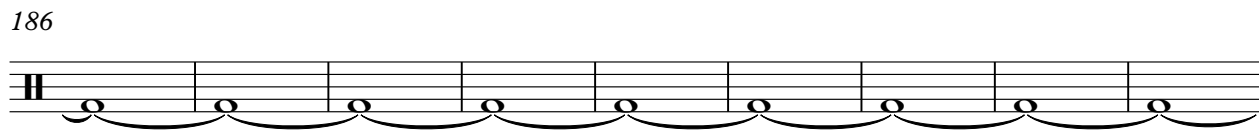

195

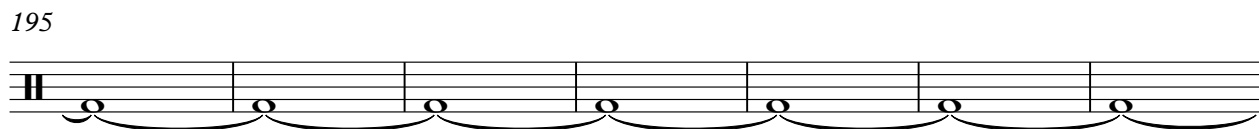

202

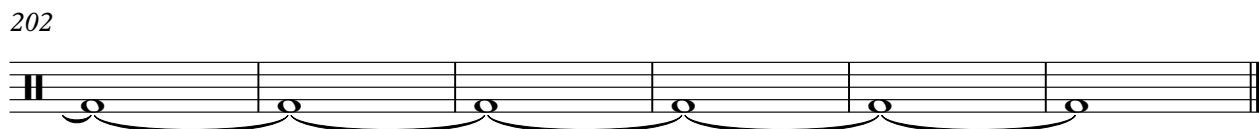

♩ = 120,000000

2

5

7

9

11

13

15

17

19

21

23

25

27

29

31

33

35

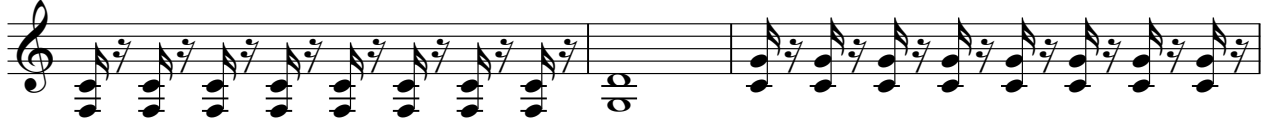

38

43

16

61

63

65

67

69

71

73

75

77

79

81

V.S.

83

85

87

89

91

93

95

97

100

104

106

108

110

114

116

118

120

122

124

126

V.S.

128

130

132

134

136

138

140

142

144

146

148

150

152

154

156

158

160

162

164

166

V.S.

8

CLEAN GTR

168

39

♩ = 120,000000

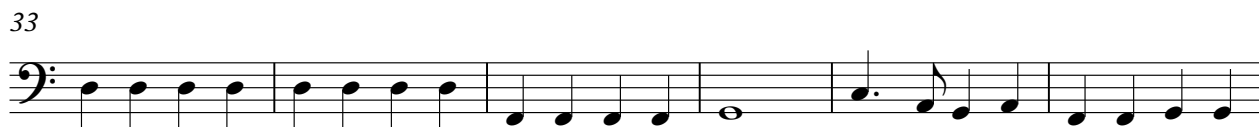

63

69

75

80

86

92

98

103

107

112

118

124

128

132

136

140

144

149

153

157

V.S.

161

164

167

♩ = 120,000000

155

157

159

162

165

167

38

CHOIR AAH

Diversen Dans Muziek - Dance With The Saragossa Ba

♩ = 120,000000

42

47

53

59

63

107

38

♩ = 120,000000

MELODY

♩ = 120,000000

6

11

16

21

26

31

35

5

43

48

52

56

60

69

74

79

84

90

95

103

108

113

117

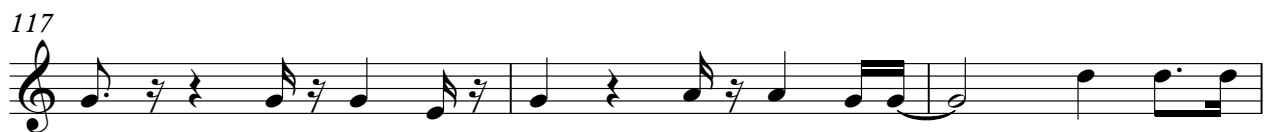

120

125

130

134

139

143

147

151

155

159

MELODY

163

5 38

Diversen Dans Muziek - Dance With The Saragossa Ba

BRASS

♩ = 120,000000

Diversen Dans Muziek - Dance With The Saragossa Ba

STRINGS

♩ = 120,000000

10

19

28

37

45

50

56

59

3

6

2

67

STINGS#

76

85

94

102

108

114

121

127

133

141

STRINGS

147

153

160

166

38

♩ = 120,000000

7

10

13

16

19

22

25

28

31

34

38

44

50

56

62

65

68

71

74

77

80

83

86

89

92

95

98

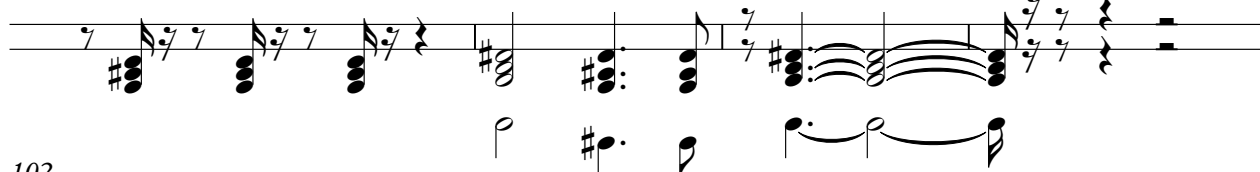

102

105

V.S.

108

111

115

117

120

123

126

128

130

132

135

138

141

144

147

150

153

156

158

160

162

164

166

168

