

# Rod Stewart - Forever young

♩ = 67,000175

- Baroque Trumpet**: Two staves, both with a 4/4 time signature and containing rests.
- Percussive Organ**: A grand staff (treble and bass clefs) with a 4/4 time signature. The bass line contains a sequence of notes: a quarter rest, a quarter note, a quarter note, and a quarter note.
- Tape Sampler Keyboard [Strings]**: A single staff with a 4/4 time signature and rests.

4

Perc. Organ

Pad 5

FX 1

FX 5

6

Perc. Organ

Pad 5

FX 5

FX 8

8

Perc. Organ

Pad 5

FX 5

FX 8

10

Perc. Organ

Pad 5

FX 5

FX 8

Perc. Organ

Rev. Cym.

Tape Smp. Str

Pad 5

FX 8

Solo

14

Perc. Organ

Rev. Cym.

Tape Smp. Str

Pad 5

FX 5

FX 8

Vla.

Solo

16

Perc.

Perc. Organ

Tape Smp. Str

Pad 5

FX 5

FX 8

Vla.

Solo

18

Tub. B.

E. Gtr.

Perc. Organ

Tape Smp. Str

Pad 5

FX 5

FX 8

Vla.

Solo

20

Tub. B.

E. Gtr.

Perc. Organ

Tape Smp. Str

Pad 5

FX 8

Vla.

Solo

22

Tub. B.

E. Gtr.

Perc. Organ

Tape Smp. Str

Pad 5

FX 8

Vla.

Solo

24

Tub. B.

E. Gtr.

Perc. Organ

Tape Smp. Str

Pad 5

FX 8

Vla.

Solo

26

Perc.

Tub. B.

E. Gtr.

Perc. Organ

Tape Smp. Str

Lead 8

Pad 5

FX 8

Vla.

Solo

3

3

3

3

3

?

?

3

3

3

3

?

3

2

5

30

Perc.

E. Gtr.

|   |   |   |   |   |   |   |   |   |   |   |   |   |   |   |   |   |
|---|---|---|---|---|---|---|---|---|---|---|---|---|---|---|---|---|
| T |   |   |   |   |   |   |   |   |   |   |   |   |   |   |   |   |
| A |   |   |   |   |   |   |   |   |   |   |   |   |   |   |   |   |
| B | ? | ? | ? | ? | 0 | 0 | 3 | 2 | 3 | 3 | 3 | 3 | ? | 3 | 2 | 5 |

Tape Smp. Str

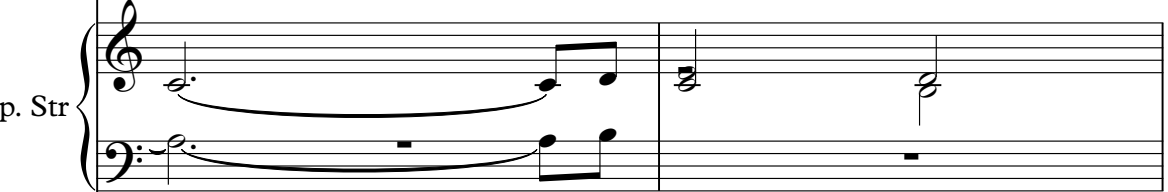

Lead 8

Pad 5

FX 8

Solo

32

Perc.

E. Gtr.

Rev. Cym.

Tape Smp. Str

Lead 8

Pad 5

FX 8

Solo

- Tape Smp. Str**: A grand staff (treble and bass clefs) with a tape sample icon at the beginning, followed by a sequence of notes and rests.

34

Perc.

E. Gtr.

Rev. Cym.

Tape Smp. Str

Lead 8

Pad 5

FX 8

Solo

? ? ? ? 0 0 3 2 | 3 3 3 3 ? 3 2 5

36

Perc.

E. Gtr.

Tape Smp. Str

Lead 8

Pad 5

FX 8

Solo

0 0 0 0 ? ? 0 3 | ? ? ? ? ? ? 0 5

38

Perc.

Tub. B.

E. Gtr.

Tape Smp. Str

Lead 8

Pad 5

FX 8

Vla.

Solo

40

Perc.

Tub. B.

E. Gtr.

Tape Smp. Str

Pad 5

FX 8

Vla.

Solo

42

Perc.

Tub. B.

E. Gtr.

Tape Smp. Str

Pad 5

FX 8

Vla.

Solo

- Perc.**: A complex rhythmic pattern with 'x' marks above the staff, indicating specific percussive events.
- Tub. B.**: A simple melodic line in the bass clef.
- E. Gtr.**: A guitar tab with fret numbers: ? 2 5 2 ? ? 2 5.
- Tape Smp. Str**: A piano accompaniment with sustained chords in both treble and bass clefs.
- Pad 5**: A piano accompaniment with sustained chords in the treble clef.
- FX 8**: A rhythmic pattern in the treble clef.
- Vla.**: A piano accompaniment with sustained chords in the bass clef.
- Solo**: A series of chords in the treble clef.

44

Perc.

Tub. B.

E. Gtr.

Tape Smp. Str

Pad 5

FX 8

Vla.

Solo

46 Perc. 

Tub. B. 

E. Gtr. 

Tape Smp. Str 

Pad 5 

FX 8 

Vla. 

Solo 

48

Perc.

Tub. B.

E. Gtr.

Tape Smp. Str

Pad 5

FX 8

Vla.

Solo

48

Perc.

Tub. B.

E. Gtr.

Tape Smp. Str

Pad 5

FX 8

Vla.

Solo

T  
A  
B

? ? ? ? 0 3 | ? ? ? 0 5

50

Bar. Tpt.

Bar. Tpt.

Perc.

Tub. B.

E. Gtr.

Tape Smp. Str

Pad 5

FX 8

Vla.

Solo

52

Bar. Tpt.

Bar. Tpt.

Perc.

Tub. B.

E. Gtr.

Tape Smp. Str

Pad 5

Vla.

Solo

3 3

6

3

T  
A  
B

? 0 3 ? ?

54 25

Bar. Tpt.

Bar. Tpt.

Perc.

Tub. B.

E. Gtr.

Tape Smp. Str

Pad 5

Vla.

Solo

56

Bar. Tpt.

Bar. Tpt.

Perc.

Tub. B.

E. Gtr.

Tape Smp. Str

Pad 5

Vla.

Solo

3

T  
A  
B

? 0 3

57 27

Bar. Tpt.

Bar. Tpt.

6

Perc.

Tub. B.

E. Gtr.

T  
A  
B

?

?

Tape Smp. Str.

Pad 5

Vla.

Solo

58

Bar. Tpt.

Bar. Tpt.

Perc.

Tub. B.

Tape Smp. Str

Pad 5

Vla.

Solo

Detailed description of the musical score: The score is for measures 58 through 61. Measure 58 begins with a treble clef and a 7/8 time signature. The Bar. Tpt. part (top two staves) features a complex rhythmic pattern with slurs and triplets. The Perc. part (third staff) uses 'x' marks for hits and includes a triplet. The Tub. B. part (fourth staff) has a few notes. The Tape Smp. Str part (fifth staff) has a sustained chord. The Pad 5 part (sixth staff) has a long sustained note with a tremolo effect. The Vla. part (seventh staff) has a long sustained note. The Solo part (eighth staff) has a few chords and rests.

59

Bar. Tpt.

Bar. Tpt.

Perc.

Tub. B.

E. Gtr.

Tape Smp. Str

Pad 5

Vla.

Solo

3

3

T  
A  
B

? 2 5 ? 0 3

62

Bar. Tpt.

Bar. Tpt.

Perc.

Tub. B.

Tape Smp. Str

Pad 5

Vla.

Solo

63

Bar. Tpt.

Bar. Tpt.

Perc.

Tub. B.

E. Gtr.

Perc. Organ

Rev. Cym.

Tape Smp. Str

Lead 8

Pad 5

FX 1

FX 5

FX 8

Vla.

Solo

Baroque Trumpet

Rod Stewart - Forever young

$\text{♩} = 67,000175$

**50**

53

55

57

58

60

62

63

Rod Stewart - Forever young

Percussion

♩ = 67,000175

13 2 8

26

30

35

39

42

45

48

51

54

V.S.

2

Percussion

57

60

62

Tubular Bells

Rod Stewart - Forever young

♩ = 67,000175

17

23

12

40

47

54

60

# Rod Stewart - Forever young

## 7-string Electric Guitar

♩ = 67,000175  
**17**

22

|   |  |  |  |  |
|---|--|--|--|--|
| E |  |  |  |  |
| B |  |  |  |  |
| G |  |  |  |  |
| D |  |  |  |  |
| A |  |  |  |  |
| E |  |  |  |  |
| A |  |  |  |  |

3 ? ? ?    ? ? ?    ? ? ?    ? 5 3

27

|   |  |  |  |  |
|---|--|--|--|--|
| T |  |  |  |  |
| A |  |  |  |  |
| B |  |  |  |  |

? ? ?    ? ? ?    ? ? ?    ? 5 3    ? ?

30

|   |  |  |  |  |
|---|--|--|--|--|
| T |  |  |  |  |
| A |  |  |  |  |
| B |  |  |  |  |

3 3 3 3 ? 3 2 5    0 0 0 0 ? ? 0 3    ? ? ? ? ? ? 0 5

33

|   |  |  |  |  |
|---|--|--|--|--|
| T |  |  |  |  |
| A |  |  |  |  |
| B |  |  |  |  |

? ? ? ? 0 0 3 2    3 3 3 3 ? 3 2 5    0 0 0 0 ? ? 0 3

36

|   |  |  |  |  |
|---|--|--|--|--|
| T |  |  |  |  |
| A |  |  |  |  |
| B |  |  |  |  |

? ? ? ? ? ? 0 5    ? ? ? ? 0 0 3 2    3 3 3 3 ? 3 2 5

39

|   |  |  |  |  |
|---|--|--|--|--|
| T |  |  |  |  |
| A |  |  |  |  |
| B |  |  |  |  |

0 0 0 0 ? ? 0 3    ? ? ? ? ? ? 0 5    ? ? ? ? ? 0 0 0 ?

43

|   |  |  |  |  |
|---|--|--|--|--|
| T |  |  |  |  |
| A |  |  |  |  |
| B |  |  |  |  |

? ? ? 2 5    ? ? ? ? 0 3    ? ? ? 0 5    ? ? 2 5 2

47

|   |  |  |  |  |
|---|--|--|--|--|
| T |  |  |  |  |
| A |  |  |  |  |
| B |  |  |  |  |

? ? ? 2 5    ? ? ? ? 0 3    ? ? ? 0 5    ? ? 2 5 2

51

|   |  |  |  |  |
|---|--|--|--|--|
| T |  |  |  |  |
| A |  |  |  |  |
| B |  |  |  |  |

? ? ? 2 5    ? ? ? ? 0 3    ? ? ? 0 5

|   |  |  |  |  |
|---|--|--|--|--|
| T |  |  |  |  |
| A |  |  |  |  |
| B |  |  |  |  |

? 2 5    ? 0 3    ? ?

2 55

# 7-string Electric Guitar

T  
A  
B

? 2 5      ? 0 3      ?      ?

59

T  
A  
B

? 2 5      ? 0 3      **3**

Reverse Cymbals

Rod Stewart - Forever young

♩ = 67,000175

12 17

32

29

Tape Sampler Keyboard [Strings] Rod Stewart - Forever young

♩ = 67,000175

12

18

25

32

39

46

V.S.

2

### Tape Sampler Keyboard [Strings]

52

58

62

Lead 8 (Bass + Lead)

Rod Stewart - Forever young

♩ = 67,000175

26

29

31

33

35

37

39

25

Rod Stewart - Forever young

Pad 5 (Bowed)

♩ = 67,000175

7  
13  
19  
25  
32  
39  
45  
51  
57

V.S.

FX 1 (Rain)

Rod Stewart - Forever young

♩ = 67,000175

2

5

58

FX 5 (Brightness)

Rod Stewart - Forever young

♩ = 67,000175

2

6

2

10

3

16

18

45

♩ = 67,000175

5

8

11

14

17

20

23

26

29

32

V.S.

35

38

41

44

47

50

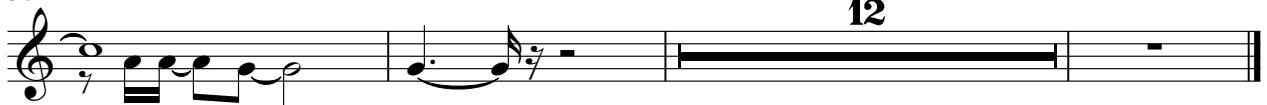

12

Viola

Rod Stewart - Forever young

♩ = 67,000175

**13**

**18**

**25**

**11**

**41**

**48**

**55**

**60**

# Rod Stewart - Forever young

Solo

♩ = 67,000175

12

17

22

28

34

40

46

51

57

61