

Diversen Dans Muziek - Dance With The Saragossa Band Nr 5 Medl

♩ = 130,002380

Snare

Claps

BassDrum

HiHats

Toms

KaribicS
KaribicSy

Gesang

RockGit.

Gitarre

Bass

Orgel

RockOrgl
rockorgel

Backgrou
backgroun

Chor

♩ = 130,002380

6

Snare
Claps
BassDrum
HiHats
Toms
Gesang
Gitarre
Bass
Backgrou

9

Snare
BassDrum
HiHats
Gesang
Gitarre
Bass
Backgrou

11

Snare

BassDrum

HiHats

Gesang

Gitarre

Bass

Backgrou

13

Snare

BassDrum

HiHats

Gesang

Gitarre

Bass

Backgrou

16

Snare

BassDrum

HiHats

Gesang

Gitarre

Bass

Orgel

Backgrou

20

Snare

BassDrum

HiHats

Gesang

Gitarre

Bass

Orgel

Backgrou

23

Snare

BassDrum

HiHats

Gesang

Gitarre

Bass

Orgel

Backgrou

26

Snare

BassDrum

HiHats

Gesang

Gitarre

Bass

Orgel

Backgrou

30

Snare

BassDrum

HiHats

Gesang

Gitarre

Bass

Orgel

Backgrou

33

Snare

BassDrum

HiHats

Gesang

Gitarre

Bass

Orgel

Backgrou

36

Snare

BassDrum

HiHats

Gesang

Gitarre

Bass

Orgel

Backgrou

40

Snare

BassDrum

HiHats

Gesang

Gitarre

Bass

Orgel

Backgrou

44

Snare
Claps
BassDrum
HiHats
Gesang
Gitarre
Bass
Orgel
Backgrou

48

Snare
BassDrum
HiHats
Gesang
Bass
Orgel
Backgrou

51

Snare

BassDrum

HiHats

Gesang

Bass

Orgel

Backgrou

54

Snare

BassDrum

HiHats

Gesang

Bass

Orgel

Backgrou

57

60

63

BassDrum
Toms
Gitarre
Bass
Backgrou

67

Snare
BassDrum
HiHats
KaribicS
Gesang
Gitarre
Bass
Backgrou

70

Snare

BassDrum

HiHats

KaribicS

Gesang

Gitarre

Bass

Backgrou

73

Snare

BassDrum

HiHats

KaribicS

Gesang

Gitarre

Bass

Backgrou

76

Snare

BassDrum

HiHats

KaribicS

Gesang

Gitarre

Bass

Backgrou

79

Snare

BassDrum

HiHats

KaribicS

Gesang

Gitarre

Bass

Backgrou

82

Snare
BassDrum
HiHats
KaribicS
Gesang
Gitarre
Bass
Backgrou

85

Snare
BassDrum
HiHats
KaribicS
Gesang
Gitarre
Bass
Backgrou

88

Snare

BassDrum

HiHats

KaribicS

Gesang

Gitarre

Bass

Backgrou

91

Snare

BassDrum

HiHats

KaribicS

Gesang

Gitarre

Bass

Backgrou

94

Snare

BassDrum

HiHats

KaribicS

Gesang

Gitarre

Bass

Backgrou

97

Snare

BassDrum

Toms

Gesang

Gitarre

Bass

Backgrou

100

Snare

BassDrum

Gesang

Backgrou

104

Snare

BassDrum

Toms

Gesang

Bass

Backgrou

108

Snare

BassDrum

HiHats

Gesang

Gitarre

Bass

Backgrou

111

Snare

BassDrum

HiHats

Gesang

Gitarre

Bass

Backgrou

114

Snare
BassDrum
HiHats
Gesang
Gitarre
Bass
Backgrou

117

Snare
BassDrum
HiHats
Toms
Gesang
Gitarre
Bass
Orgel
Backgrou

120

122

Snare

BassDrum

HiHats

Gesang

Gitarre

Bass

Orgel

Backgrou

Chor

124

126

Snare

BassDrum

HiHats

Toms

Gesang

Gitarre

Bass

Orgel

Backgrou

Chor

128

Snare

BassDrum

Gesang

RockGit.

RockOrgl

Backgrou

Chor

137

Snare

BassDrum

HiHats

Gesang

RockGit.

T	2	2	2	2	2	2	2	2	0	0	0	0	0	0	0	0	0	2	2	2	2	2	2	2	2	2
A	2	2	2	2	2	2	2	2	0	0	0	0	0	0	0	0	0	2	2	2	2	2	2	2	2	2
B	0	0	0	0	0	0	0	6	5	5	5	5	5	5	5	5	5	0	0	0	0	0	0	0	0	0

Bass

Backgrou

140

Snare

BassDrum

HiHats

Gesang

RockGit.

T	2	2	2	2	2	2	2	2	2	2	2	2	2	2	2	2	2	2	2	2	2	2	2	2	2	2
A	2	2	2	2	2	2	2	2	2	2	2	2	2	2	2	2	2	2	2	2	2	2	2	2	2	2
B	0	0	0	0	0	0	0	0	0	0	0	0	0	0	0	0	0	0	0	0	0	0	0	0	0	0

Bass

Backgrou

149

Snare

BassDrum

HiHats

Gesang

RockGit.

Bass

RockOrgl

Backgrou

152

155

157

Snare

BassDrum

HiHats

Gesang

Gitarre

Bass

Orgel

Backgrou

159

162

Snare

BassDrum

HiHats

Gesang

Gitarre

Bass

Orgel

Backgrou

165

Snare

BassDrum

HiHats

Gesang

Gitarre

Bass

Orgel

Backgrou

167

169

172

Snare
BassDrum
HiHats
Gesang
Gitarre
Bass
Orgel
Backgrou

175

Snare
BassDrum
HiHats
Gesang
Gitarre
Bass
Orgel
Backgrou

178

Snare
BassDrum
HiHats
Gesang
Gitarre
Bass
Orgel
Backgrou

181

Snare
BassDrum
HiHats
Toms
Gesang
Gitarre
Bass
Orgel
Backgrou

184

Snare

BassDrum

HiHats

Toms

Gesang

Gitarre

Bass

Orgel

Backgrou

187

Snare

BassDrum

HiHats

Gesang

Gitarre

Bass

Orgel

Backgrou

190

Snare
BassDrum
HiHats
Gesang
Gitarre
Bass
Orgel
Backgrou

193

Snare
BassDrum
HiHats
Toms
Gesang
Gitarre
Bass
Orgel
Backgrou

199

Snare

Claps

BassDrum

HiHats

Gesang

RockGit.

Bass

RockOrgl.

Backgrou

202

Snare

Claps

BassDrum

HiHats

Gesang

RockGit.

Bass

Backgrou

205

The musical score consists of the following parts:

- Gesang:** A vocal line with lyrics in German: "Ich hab' dich lieb, ich hab' dich lieb, ich hab' dich lieb".
- RockGit:** A guitar part with a tab system. The tab shows fret numbers for strings T, A, and B.

Measure	T	A	B
205	1 1 1 1 1 1 1 1	1 1 1 1 1 1 1 1	4 4 4 4 4 4 4 4
206	1 1 1 1 1 1 1 1	1 1 1 1 1 1 1 1	4 4 4 4 4 4 4 4
207	0 0 0 0 0 0 0 0	4 4 4 4 4 4 4 4	2 2 2 2 2 2 2 2

208

Snare

Claps

BassDrum

HiHats

Gesang

RockGit.

Bass

RockOrgl.

Backgrou

211

Snare

Claps

BassDrum

HiHats

Gesang

RockGit.

Bass

Backgrou

214

Snare

Claps

BassDrum

HiHats

Toms

RockGit.

Bass

RockOrgl

Backgrou

Snare

Diversen Dans Muziek - Dance With The Saragossa Ba

♩ = 130,002380
Snare

7

13

19

25

31

37

43

48

54

58

7

68

74

80

86

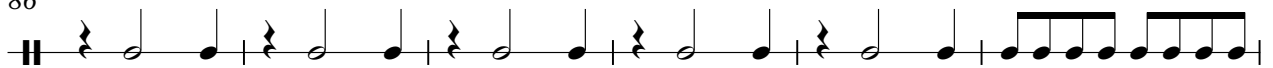

92

99

105

111

117

123

129

135

141

147

153

159

165

171

178

Claps

Diversen Dans Muziek - Dance With The Saragossa Ba

♩ = 130,002380
Claps

4/4 3

8

36 153

199

205

211

215

Diversen Dans Muziek - Dance With The Saragossa Ba

BassDrum

♩ = 130,002380

BassDrum 7

12

18

24

30

36

42

48

54

60

V.S.

66

72

78

84

90

96

102

108

114

120

126

132

138

144

150

156

162

168

174

180

V.S.

186

192

198

204

210

214

Diversen Dans Muziek - Dance With The Saragossa Ba

HiHats

♩ = 130,002380

HiHats

7

11

14

18

22

26

30

34

38

41

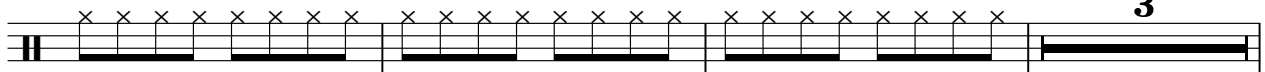

2

HiHats

47

49

51

53

55

57

59

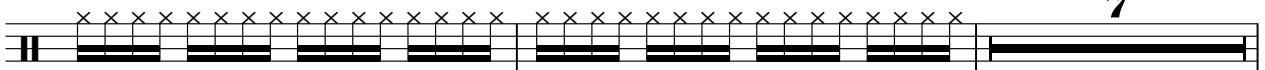

68

72

76

80

84

88

92

96

110

113

116

120

124

V.S.

128

4

135

139

143

147

151

155

159

163

167

171

176

180

187

191

198

202

206

210

213

♩ = 130,002380

KaribicS
KaribicSy

68

72

76

81

87

92

Gesang

♩ = 130,002380
Gesang

7

10

13 2

18

23

27

32

36

41 3

47

97

102

106

111

115

120

124

127

132

136

140

144

148

154

158

162

167

171

175

179

182

186

190

193

197

204

209

212

T	1 1 1 1 1 1 1 1 1 1	0 0 0 0 0 0 0 0 0 0	
A	1 1 1 1 1 1 1 1 1 1	4 4 4 4 4 4 4 4 4 4	4 4 4 4 4 4 4 4 4 4
B	4 4 4 4 4 4 4 4 4 4	2 2 2 2 2 2 2 2 2 2	2 2 2 2 2 2 2 2 2 2

201

T	1 1 1 1 1 1 1 1 1 1	1 1 1 1 1 1 1 1 1 1	0 0 0 0 0 0 0 0 0 0
A	1 1 1 1 1 1 1 1 1 1	1 1 1 1 1 1 1 1 1 1	4 4 4 4 4 4 4 4 4 4
B	4 4 4 4 4 4 4 4 4 4	4 4 4 4 4 4 4 4 4 4	2 2 2 2 2 2 2 2 2 2

204

T		1 1 1 1 1 1 1 1 1 1	1 1 1 1 1 1 1 1 1 1
A	4 4 4 4 4 4 4 4 4 4	1 1 1 1 1 1 1 1 1 1	1 1 1 1 1 1 1 1 1 1
B	4 4 4 4 4 4 4 4 4 4	2 2 2 2 2 2 2 2 2 2	4 4 4 4 4 4 4 4 4 4

207

T	0 0 0 0 0 0 0 0 0 0		1 1 1 1 1 1 1 1 1 1
A	4 4 4 4 4 4 4 4 4 4	4 4 4 4 4 4 4 4 4 4	1 1 1 1 1 1 1 1 1 1
B	2 2 2 2 2 2 2 2 2 2	4 4 4 4 4 4 4 4 4 4	4 4 4 4 4 4 4 4 4 4

210

T	1 1 1 1 1 1 1 1 1 1	0 0 0 0 0 0 0 0 0 0	
A	1 1 1 1 1 1 1 1 1 1	4 4 4 4 4 4 4 4 4 4	4 4 4 4 4 4 4 4 4 4
B	4 4 4 4 4 4 4 4 4 4	2 2 2 2 2 2 2 2 2 2	2 2 2 2 2 2 2 2 2 2

213

T	1	2	0 0 0 0 0 0 0 0
A	1	2	4 4 4 4 4 4 4 4
B	4	0	2 2 2 2 2 2 2 2

215

T	0 0 0 0 0 0 0 0	0	
A	4 4 4 4 4 4 4 4	4	
B	2 2 2 2 2 2 2 2	2	

Diversen Dans Muziek - Dance With The Saragossa Ba

Gitarre

♩ = 130,002380
Gitarre **6**

Gitarre

Gitarre

3

115

120

122

124

126

128

156

158

160

162

26

V.S.

193

24

Diversen Dans Muziek - Dance With The Saragossa Ba

Bass

♩ = 130,002380

Bass

6

10

14

18

22

26

30

33

36

40

V.S.

44

48

51

54

57

60

64

68

71

74

77

80

84

87

90

93

96

143

146

148

150

153

157

162

167

172

178

185

190

198

201

204

207

210

213

Diversen Dans Muziek - Dance With The Saragossa Ba

Orgel

♩ = 130,002380
Orgel

18

22

26

30

35

38

42

49

54

58

58

119

125

155

160

166

171

178

187

192

23

Diversen Dans Muziek - Dance With The Saragossa Ba

RockOrgl

♩ = 130,002380

RockOrgl
rockorgel

127

130

18

150

154

44

200

4

207

210

4

Diversen Dans Muziek - Dance With The Saragossa Ba

Backgrou

♩ = 130,002380

Backgrou
background,

V.S.

92

100

106

113

120

126

135

144

153

160

167

174

181

188

195

204

212

