

# Diversen Dans Muziek - Dance With The Saragossa Bar

♩ = 125,000000

SnareDru

BassDru

HiHatDru

Bongo

Timbales

Tambourin

Vibraphon

Ges./Pia

Gitarre

Bass

BB-Ch"re

Fl,,che

Strings

11

SnareDru

Bass Dru

Bongo

Timbales

Tambouri

Vibrapho

13

SnareDru

Bass Dru

Bongo

Timbales

Tambouri

Vibrapho

Ges./Pia

6 6

15

SnareDru

Bass Dru

Bongo

Timbales

Tambouri

Vibrapho

Ges./Pia

Gitarre

Bass

Fl.,che

17

SnareDru

Bass Dru

Bongo

Timbales

Tambouri

Vibrapho

Ges./Pia

Gitarre

Bass

Fl.,che

19

SnareDru  
Bass Dru  
Bongo  
Timbales  
Tambouri  
Vibrapho  
Ges./Pia  
Gitarre  
Bass  
Fl.,che

21

SnareDru  
Bass Dru  
Bongo  
Timbales  
Tambouri  
Vibrapho  
Ges./Pia  
Gitarre  
Bass  
Fl.,che

23

SnareDru  
Bass Dru  
Bongo  
Timbales  
Tambouri  
Vibrapho  
Ges./Pia  
Gitarre  
Bass  
Fl.,che

25

SnareDru  
Bass Dru  
Bongo  
Timbales  
Tambouri  
Vibrapho  
Ges./Pia  
Gitarre  
Bass  
Fl.,che

27

SnareDru  
Bass Dru  
Bongo  
Timbales  
Tambouri  
Vibrapho  
Ges./Pia  
Gitarre  
Bass  
Fl.,che

29

SnareDru

Bass Dru

Bongo

Timbales

Tambouri

Vibrapho

Ges./Pia

Gitarre

Bass

Fl.,che

31

SnareDru

Bass Dru

Bongo

Timbales

Tambouri

Vibrapho

Ges./Pia

Gitarre

Bass

Fl.,che

33

SnareDru

Bass Dru

HiHatDru

Vibrapho

Ges./Pia

Gitarre

Bass

Fl.,che

Strings

34

SnareDru

Bass Dru

HiHatDru

Vibrapho

Ges./Pia

Gitarre

Bass

Fl.,che

Strings

35

SnareDru

Bass Dru

HiHatDru

Vibrapho

Ges./Pia

Gitarre

Bass

Fl.,che

Strings

36

SnareDru

Bass Dru

HiHatDru

Vibrapho

Bass

Fl.,che

Strings

37

SnareDru

Bass Dru

HiHatDru

Vibrapho

Ges./Pia

Gitarre

Bass

Fl.,che

Strings

38

39

SnareDru

Bass Dru

HiHatDru

Vibrapho

Ges./Pia

Gitarre

Bass

Fl.,che

Strings

40

42

SnareDru

Bass Dru

Bongo

Timbales

Tambouri

Ges./Pia

Bass

Fl.,che

Strings

45

SnareDru

Bass Dru

Bongo

Timbales

Tambouri

Ges./Pia

Bass

Fl.,che

Strings

48

SnareDru

Bass Dru

Bongo

Timbales

Tambouri

Ges./Pia

Bass

Fl.,che

Strings

49

SnareDru

Bass Dru

HiHatDru

Vibrapho

Ges./Pia

Gitarre

Bass

Fl.,che

Strings

50

SnareDru

Bass Dru

HiHatDru

Vibrapho

Ges./Pia

Gitarre

Bass

Fl.,che

Strings

51

SnareDru

Bass Dru

HiHatDru

Vibrapho

Ges./Pia

Gitarre

Bass

Fl.,che

Strings

52

SnareDru

Bass Dru

HiHatDru

Vibrapho

Bass

Fl.,che

Strings

53

SnareDru

Bass Dru

HiHatDru

Vibrapho

Ges./Pia

Gitarre

Bass

Fl.,che

Strings

54

SnareDru

Bass Dru

HiHatDru

Vibrapho

Ges./Pia

Gitarre

Bass

Fl.,che

Strings

55

SnareDru

Bass Dru

HiHatDru

Vibrapho

Ges./Pia

Gitarre

Bass

Fl.,che

Strings

56

SnareDru

Bass Dru

HiHatDru

Vibrapho

Ges./Pia

Gitarre

Bass

Fl.,che

Strings

57

SnareDru

Bass Dru

HiHatDru

Vibrapho

Gitarre

Bass

Fl.,che

Strings

58

SnareDru

Bass Dru

HiHatDru

Vibrapho

Gitarre

Bass

Fl.,che

Strings

59

SnareDru

Bass Dru

HiHatDru

Vibrapho

Gitarre

Bass

Fl.,che

Strings

6

6

6

6

60

SnareDru

Bass Dru

HiHatDru

Bongo

Tambouri

Vibrapho

Ges./Pia

Gitarre

Bass

Fl.,che

Strings

62

SnareDru

Bass Dru

HiHatDru

Bongo

Tambouri

Ges./Pia

Fl.,che

65

SnareDru

Bass Dru

HiHatDru

Bongo

Tambouri

Ges./Pia

Fl.,che

68

71

SnareDru

Bass Dru

HiHatDru

Tambouri

Ges./Pia

Gitarre

Bass

Fl.,che

74

SnareDru

Bass Dru

HiHatDru

Tambouri

Ges./Pia

Gitarre

Bass

Fl.,che

76

SnareDru

Bass Dru

HiHatDru

Tambouri

Ges./Pia

Gitarre

Bass

Fl.,che

79

SnareDru

Bass Dru

HiHatDru

Tambouri

Ges./Pia

Gitarre

Bass

Fl.,che

81

SnareDru

Bass Dru

HiHatDru

Tambouri

Ges./Pia

Gitarre

Bass

Fl.,che

83

SnareDru

Bass Dru

HiHatDru

Tambouri

Ges./Pia

Gitarre

Bass

Fl.,che

85

SnareDru

Bass Dru

HiHatDru

Tambouri

Ges./Pia

Gitarre

Bass

Fl.,che

87

SnareDru

Bass Dru

HiHatDru

Tambouri

Ges./Pia

Gitarre

Bass

Fl.,che

89

SnareDru

Bass Dru

HiHatDru

Tambouri

Ges./Pia

Gitarre

Bass

Fl.,che

91

SnareDru

Bass Dru

HiHatDru

Tambouri

Ges./Pia

Gitarre

Bass

BB-Ch're

Fl.,che

93

SnareDru

Bass Dru

HiHatDru

Tambouri

Ges./Pia

Gitarre

Bass

BB-Ch're

Fl.,che

95

SnareDru

Bass Dru

HiHatDru

Tambouri

Ges./Pia

Gitarre

Bass

BB-Ch're

Fl.,che

97

SnareDru

Bass Dru

HiHatDru

Tambouri

Ges./Pia

Gitarre

Bass

BB-Ch"re

Fl.,che

99

SnareDru

Bass Dru

HiHatDru

Tambouri

Ges./Pia

Gitarre

Bass

BB-Ch're

Fl.,che

101

SnareDru

Bass Dru

HiHatDru

Tambouri

Ges./Pia

Gitarre

Bass

BB-Ch're

Fl.,che

103

SnareDru

Bass Dru

HiHatDru

Tambouri

Ges./Pia

Gitarre

Bass

BB-Ch're

Fl.,che

105

107

109

SnareDru

Bass Dru

HiHatDru

Tambouri

Ges./Pia

Gitarre

Bass

BB-Ch're

Fl.,che

111

113

SnareDru

Bass Dru

HiHatDru

Tambouri

Gitarre

Bass

Fl.,che

SnareDru

Diversen Dans Muziek - Dance With The Saragossa Bar

♩ = 125,000000

SnareDru

2

8

14

20

26

32

38

44

50

56

V.S.

62

68

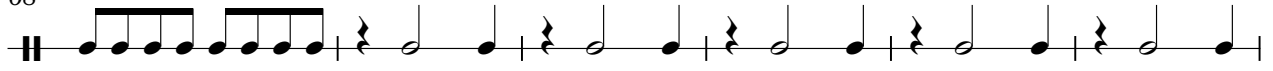

74

80

86

92

98

104

110

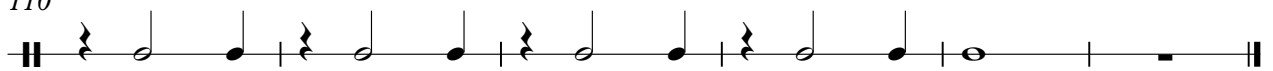

Diversen Dans Muziek - Dance With The Saragossa Bar

Bass Dru

♩ = 125,000000  
Bass Drum  
Bass Dru2

8

14

20

26

32

38

44

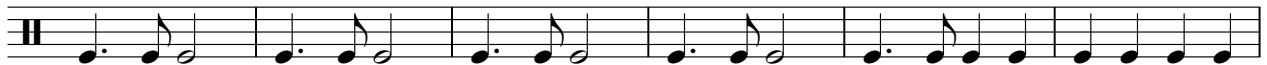

50

56

V.S.

62

68

74

80

86

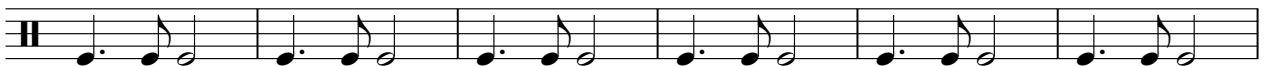

92

98

103

108

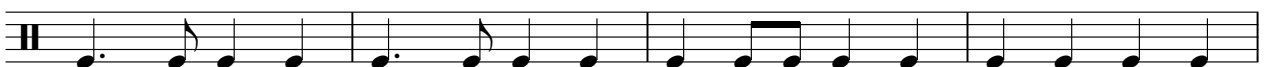

112

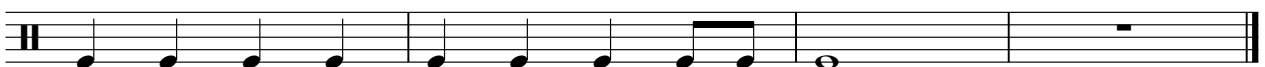

HiHatDru

Diversen Dans Muziek - Dance With The Saragossa Bar

♩ = 125,000000

HiHatDru

**32**

36

40

51

55

59

63

67

71

75

V.S.

2

# HiHatDru

79

83

87

91

95

99

103

107

111

Bongo

Diversen Dans Muziek - Dance With The Saragossa Bar

♩ = 125,000000  
Bongo 2

7

11

15

19

23

27

31

8

42

46

12

2

# Bongo

61

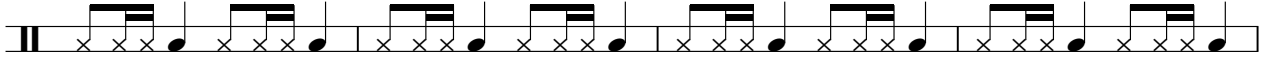

65

68

Timbales

Diversen Dans Muziek - Dance With The Saragossa Bar

♩ = 125,000000

Timbales

2

8

14

20

26

32

8

44

48

67

Tambouri

Diversen Dans Muziek - Dance With The Saragossa Bar

♩ = 125,000000

Tambouri  
Tambourin

2

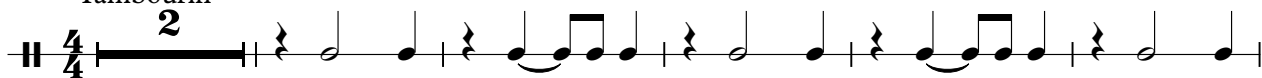

8

14

20

26

32

8

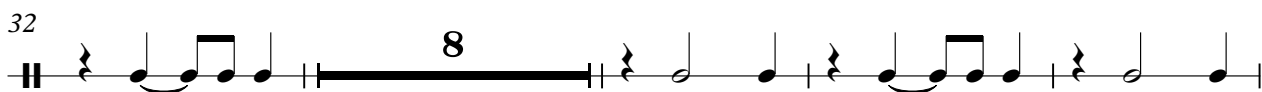

44

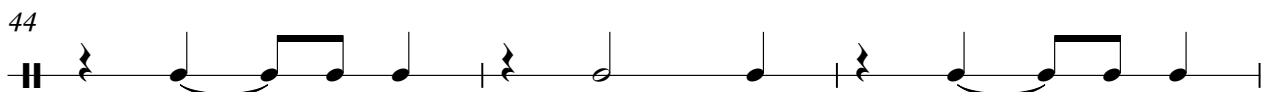

47

12

61

67

73

79

85

91

97

103

109

Diversen Dans Muziek - Dance With The Saragossa Bar

Vibrapho

♩ = 125,000000

Vibrapho  
Vibraphon

5

9

12

15

18

20

23

26

28

31

V.S.

Vibraphone

33

34

35

36

37

38

40

49

50

51

Vibrapho

52

53

54

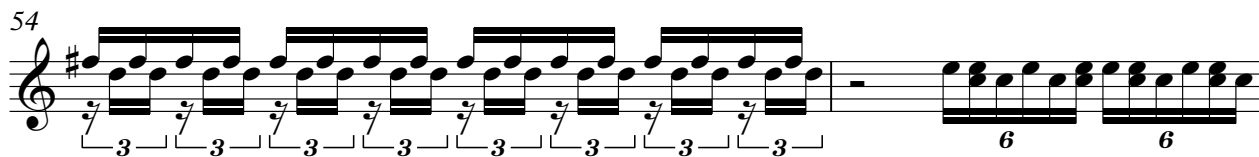

56

57

59

60

Diversen Dans Muziek - Dance With The Saragossa Bar

Ges./Pia

♩ = 125,000000

Ges./Pia  
Ges./Pian

13

17

21

24

27

30

34

39

44

48

53

4

61

65

68

72

76

3

83

88

94

100

105

110

Diversen Dans Muziek - Dance With The Saragossa Bar

Gitarre

♩ = 125,000000  
Gitarre

14

17

20

23

26

29

32

38

52

58

8

98

101

104

106

109

112

# Diversen Dans Muziek - Dance With The Saragossa Bar

Bass

♩ = 125,000000

Bass

14

19

25

31

37

42

47

52

57

8

69

75

80

86

92

99

105

110

Diversen Dans Muziek - Dance With The Saragossa Bar

BB-Ch"re

♩ = 125,000000  
BB-Ch"re

**90**

96

105

109

**3**

Diversen Dans Muziek - Dance With The Saragossa Bar

Fl.,che

♩ = 125,000000

Fl.,che  
Fl.,che

14

21

29

37

45

54

63

72

81

89

V.S.

96

105

110

Diversen Dans Muziek - Dance With The Saragossa Bar

Strings

♩ = 125,000000  
Strings

32

38

43

49

55

59

55

Detailed description of the musical score: The score is for a string ensemble in bass clef, 4/4 time. It begins at measure 32 with a whole rest. Measure 33 features a slur over a half note G2 and a quarter note G3. Measure 34 has a quarter note G3, a quarter note F#3, and a quarter note E3. Measure 35 has a half note G3. Measure 36 has a half note G3. Measure 37 has a half note G3. Measure 38 starts with a key signature change to one sharp (F#) and contains a quarter note G3, a quarter note F#3, and a quarter note E3. Measure 39 has a quarter note G3, a quarter note F#3, and a quarter note E3. Measure 40 has a quarter note G3, a quarter note F#3, and a quarter note E3. Measure 41 has a quarter note G3, a quarter note F#3, and a quarter note E3. Measure 42 has a quarter note G3, a quarter note F#3, and a quarter note E3. Measure 43 has a quarter note G3, a quarter note F#3, and a quarter note E3. Measure 44 has a quarter note G3, a quarter note F#3, and a quarter note E3. Measure 45 has a quarter note G3, a quarter note F#3, and a quarter note E3. Measure 46 has a quarter note G3, a quarter note F#3, and a quarter note E3. Measure 47 has a quarter note G3, a quarter note F#3, and a quarter note E3. Measure 48 has a quarter note G3, a quarter note F#3, and a quarter note E3. Measure 49 has a half note G3 and a half note G3. Measure 50 has a half note G3 and a half note G3. Measure 51 has a half note G3 and a half note G3. Measure 52 has a half note G3 and a half note G3. Measure 53 has a half note G3 and a half note G3. Measure 54 has a half note G3 and a half note G3. Measure 55 is a whole note chord consisting of G2, F#3, E3, and D3. Measure 56 has a whole rest. Measure 57 has a whole rest. Measure 58 has a whole rest. Measure 59 is a whole note chord consisting of G2, F#3, E3, and D3 with a fermata. Measure 60 has a whole rest. Measure 61 has a whole rest. Measure 62 has a whole rest. Measure 63 has a whole rest. Measure 64 has a whole rest. Measure 65 has a whole rest. Measure 66 has a whole rest. Measure 67 has a whole rest. Measure 68 has a whole rest. Measure 69 has a whole rest. Measure 70 has a whole rest. Measure 71 has a whole rest. Measure 72 has a whole rest. Measure 73 has a whole rest. Measure 74 has a whole rest. Measure 75 has a whole rest. Measure 76 has a whole rest. Measure 77 has a whole rest. Measure 78 has a whole rest. Measure 79 has a whole rest. Measure 80 has a whole rest. Measure 81 has a whole rest. Measure 82 has a whole rest. Measure 83 has a whole rest. Measure 84 has a whole rest. Measure 85 has a whole rest. Measure 86 has a whole rest. Measure 87 has a whole rest. Measure 88 has a whole rest. Measure 89 has a whole rest. Measure 90 has a whole rest. Measure 91 has a whole rest. Measure 92 has a whole rest. Measure 93 has a whole rest. Measure 94 has a whole rest. Measure 95 has a whole rest. Measure 96 has a whole rest. Measure 97 has a whole rest. Measure 98 has a whole rest. Measure 99 has a whole rest. Measure 100 has a whole rest.