

Diversen Dans Muziek - Donau Wellen Weense Wals

♩ = 160,000000

Baroque Trumpet Trompete

Percussion Bass-Dru Bass-Drum

Percussion Snare

Percussion HiHats

Percussion Crashes

Percussion Vorz,,hle Vorz hler

Kora Gitarre

Acoustic Bass Bass

Orchestra Hit H"rner

Viola Orchester Orchestre

Solo Fl"gel

6

Bar. Tpt.

Perc.

Perc.

Perc.

Kora

A. Bass

Vla.

Solo

12

Bar. Tpt.

Perc.

Perc.

Perc.

Kora

A. Bass

Vla.

Solo

17

Bar. Tpt.

Perc.

Perc.

Perc.

Kora

A. Bass

Vla.

Solo

23

Perc.

Perc.

Perc.

Kora

A. Bass

Vla.

Solo

28

Bar. Tpt.

Perc.

Perc.

Perc.

Kora

A. Bass

Vla.

Solo

33

Bar. Tpt.

Perc.

Perc.

Perc.

Perc.

Kora

A. Bass

Vla.

Solo

38

Bar. Tpt.

Perc.

Perc.

Perc.

Perc.

Kora

A. Bass

Vla.

Solo

42

Bar. Tpt.

Perc.

Perc.

Perc.

Perc.

Kora

A. Bass

Vla.

Solo

46

Bar. Tpt.

Perc.

Perc.

Perc.

Perc.

Kora

A. Bass

Vla.

Solo

50

Perc.

Perc.

Perc.

Perc.

Kora

A. Bass

Vla.

Solo

54

Bar. Tpt.

Perc.

Perc.

Perc.

Perc.

Kora

A. Bass

Vla.

Solo

58

Bar. Tpt.

Perc.

Perc.

Perc.

Perc.

Kora

A. Bass

Vla.

Solo

62

Bar. Tpt.

Perc.

Perc.

Perc.

Perc.

Kora

A. Bass

Vla.

Solo

66

Bar. Tpt.

Perc.

Perc.

Perc.

Perc.

Kora

A. Bass

Vla.

Solo

Detailed description of the musical score: The score is divided into two systems, measures 62-65 and 66-69. The top system (measures 62-65) includes parts for Bar. Tpt., four Percussion parts, Kora, A. Bass, Vla., and Solo. The Bar. Tpt. part has rests in measures 62-64 and enters in measure 65. The Percussion parts feature various rhythmic patterns, including eighth and sixteenth notes, and rests. The Kora part consists of chords with eighth-note patterns. The A. Bass part has a melodic line with eighth notes and rests. The Vla. and Solo parts feature complex rhythmic patterns with many sixteenth notes and rests. The bottom system (measures 66-69) includes parts for Bar. Tpt., four Percussion parts, Kora, A. Bass, Vla., and Solo. The Bar. Tpt. part has rests in measures 66-68 and enters in measure 69. The Percussion parts continue with rhythmic patterns. The Kora part has chords with eighth-note patterns. The A. Bass part has a melodic line with eighth notes and rests. The Vla. and Solo parts feature complex rhythmic patterns with many sixteenth notes and rests. A double bar line is present at the beginning of the second system.

71

Perc.

Perc.

Kora

A. Bass

Vln.

Solo

76

Perc.

Perc.

Kora

A. Bass

Vln.

Solo

81

Perc.

Perc.

Kora

A. Bass

Vla.

Solo

86

Perc.

Perc.

Kora

A. Bass

Vla.

Solo

92

Perc.

Perc.

Kora

A. Bass

Vla.

Solo

98

Perc.

Perc.

Kora

A. Bass

Vla.

Solo

103

106

109

112

115

118

121

124

127

130

133

Bar. Tpt. Perc. Perc. Perc. Kora A. Bass Orch. Hit Vla. Solo

141

Bar. Tpt.

Perc.

Perc.

Perc.

Kora

A. Bass

Orch. Hit

Vla.

Solo

Bar. Tpt.

Perc.

Perc.

Perc.

Kora

A. Bass

Orch. Hit

Vla.

Solo

149

Bar. Tpt.

Perc.

Perc.

Perc.

Perc.

Kora

A. Bass

Orch. Hit

Vla.

Solo

Bar. Tpt.

Perc.

Perc.

Perc.

Perc.

Kora

A. Bass

Orch. Hit

Vla.

Solo

157

Bar. Tpt.

Perc.

Perc.

Perc.

Perc.

Kora

A. Bass

Orch. Hit

Vla.

Solo

161

Bar. Tpt.

Perc.

Perc.

Perc.

Perc.

Kora

A. Bass

Orch. Hit

Vla.

Solo

165

Bar. Tpt.

Perc.

Perc.

Perc.

Perc.

Kora

A. Bass

Orch. Hit

Vla.

Solo

169

172

175

178

181

184

187

Bar. Tpt. Perc. Perc. Perc. Kora A. Bass Orch. Hit Vla. Solo

194

Bar. Tpt.

Perc.

Perc.

Perc.

Kora

A. Bass

Orch. Hit

Vla.

Solo

197

Bar. Tpt.

Perc.

Perc.

Perc.

Kora

A. Bass

Orch. Hit

Vla.

Solo

Diversen Dans Muziek - Donau Wellen Weense Wals

Baroque Trumpet

♩ = 160,000000
Trompete

2

7

20

7

32

38

43

7

54

59

6

69

63

136

2

2

2

Baroque Trumpet

147

155

164

193

197

Diversen Dans Muziek - Donau Wellen Weense Wals

Percussion

♩ = 160,000000

Bass-Dru
Bass-Drum
2

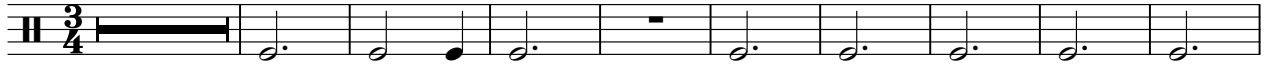

12

23

34

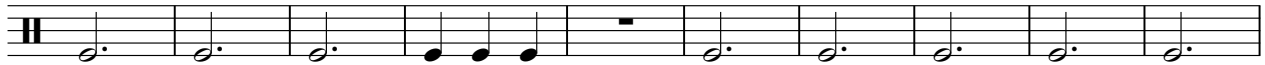

44

54

65

76

87

98

V.S.

109

120

131

142

152

163

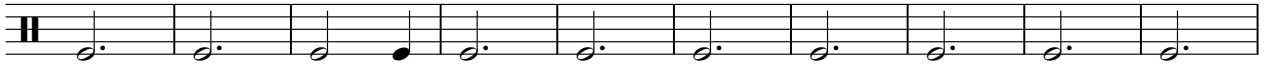

173

184

193

Diversen Dans Muziek - Donau Wellen Weense Wals

Percussion

♩ = 160,000000

Snare 2

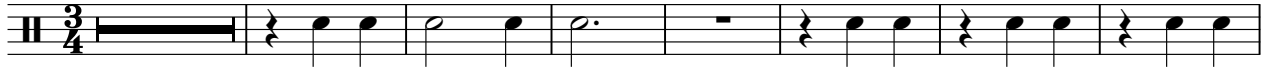

10

18

26

34

42

50

58

66

103

111

118

125

132

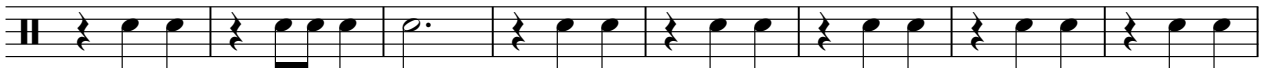

140

148

156

164

172

180

187

193

Percussion

Diversen Dans Muziek - Donau Wellen Weense Wals

♩ = 160,000000

HiHats **2**

3/4

1 2 3 4 5 6 7 8 9

10

10

17

11 12 13 14 15 16

24

17 18 19 20 21 22 23

31

24 25 26 27 28 29 30

39

31 32 33 34 35 36 37 38

46

39 40 41 42 43 44 45

50

46 47 48 49

55

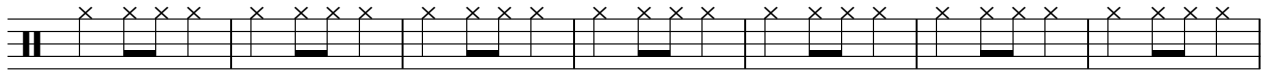

62

69

76

83

90

97

104

111

118

125

132

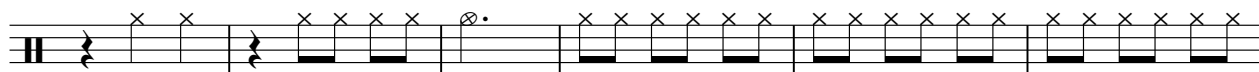

138

143

148

154

159

164

171

178

V.S.

4

Percussion

185

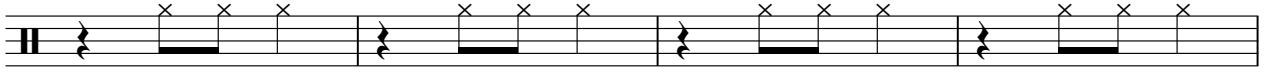

189

Diversen Dans Muziek - Donau Wellen Weense Wals

Percussion

♩ = 160,000000

Crashes

36

3/4

44

2

55

66

84

2

157

2

2

167

24

194

2

Percussion

♩ = 160,000000

Vorz.,hle

Vorz hler

198

Diversen Dans Muziek - Donau Wellen Weense Wals

Kora

♩ = 160,000000
Gitarre 2

8

14

20

26

32

38

43

48

51

112

117

123

129

134

139

144

149

154

159

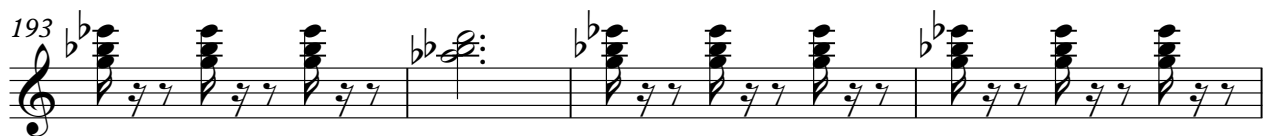

Acoustic Bass

Diversen Dans Muziek - Donau Wellen Weense Wals

♩ = 160,000000

Bass

2

9

16

23

30

37

44

49

55

62

69

75

82

89

96

103

110

117

4

Acoustic Bass

194

197

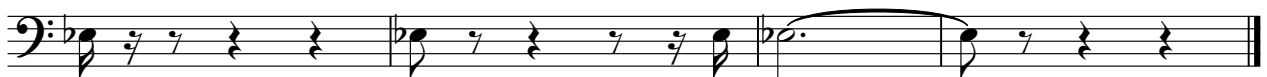

♩ = 160,000000
Hörner

102

108

118

126

135

144

151

156

163

169

177

186

194

197

Viola

Diversen Dans Muziek - Donau Wellen Weense Wals

♩ = 160,000000
Orchester
Orcheste 2

8

16

24

32

40

46

49

56

62

67

74

82

90

97

103

105

107

109 *Viola* 3

111

114

117

120

122

124

127

130

132

V.S.

Viola

135

141

145

149

153

157

161

165

168

170

173 *Viola*

175

178

181

184

186

188

191

194

197

Diversen Dans Muziek - Donau Wellen Weense Wals

Solo

♩ = 160,000000

Fifigel 2

Solo

84

89

94

101

106

112

117

123

129

135

V.S.

139

143

147

152

156

160

164

169

175

180

185

190

196
