

Diversen Dans Muziek - Huckpack

♩ = 185,002472

At the bottom of the score, the tempo marking is repeated: ♩ = 185,002472.

4

DRUMS

STEEL GTR

BANJO

A.GUITAR

FINGERDBAS

BANDNEON

BRASS

STRINGS

7

DRUMS

STEEL GTR

BANJO

A.GUITAR

FINGERDBAS

BANDNEON

STRINGS

11

DRUMS

STEEL GTR

BANJO

A.GUITAR

FINGERDBAS

BANDNEON

STRINGS

13

DRUMS

STEEL GTR

BANJO

A.GUITAR

FINGERDBAS

BANDNEON

BRASS

STRINGS

15

DRUMS

STEEL GTR

BANJO

A.GUITAR

FINGERDBAS

BANDNEON

BRASS

STRINGS

17

DRUMS

STEEL GTR

BANJO

A.GUITAR

FINGERDBAS

BANDNEON

BRASS

STRINGS

19

DRUMS

STEEL GTR

BANJO

A.GUITAR

FINGERDBAS

BANDNEON

BRASS

STRINGS

21

DRUMS

STEEL GTR

BANJO

A.GUITAR

FINGERDBAS

BANDNEON

BRASS

STRINGS

23

DRUMS

STEEL GTR

BANJO

A.GUITAR

FINGERDBAS

BANDNEON

STRINGS

25

DRUMS

STEEL GTR

BANJO

A.GUITAR

FINGERDBAS

BANDNEON

STRINGS

27

DRUMS

STEEL GTR

BANJO

A.GUITAR

FINGERDBAS

BANDNEON

STRINGS

29

DRUMS

STEEL GTR

BANJO

A.GUITAR

FINGERDBAS

BANDNEON

STRINGS

31

DRUMS

STEEL GTR

BANJO

A.GUITAR

FINGERDBAS

BANDNEON

STRINGS

33

DRUMS

STEEL GTR

BANJO

A.GUITAR

FINGERDBAS

BANDNEON

STRINGS

35

DRUMS

STEEL GTR

BANJO

A.GUITAR

FINGERDBAS

BANDNEON

STRINGS

45

DRUMS

STEEL GTR

BANJO

A.GUITAR

FINGERDBAS

BANDNEON

BRASS

STRINGS

47

49

DRUMS

STEEL GTR

BANJO

A.GUITAR

FINGERDBAS

BANDNEON

BRASS

STRINGS

51

DRUMS

STEEL GTR

BANJO

A.GUITAR

FINGERDBAS

BANDNEON

BRASS

STRINGS

53

DRUMS

STEEL GTR

BANJO

A.GUITAR

FINGERDBAS

BANDNEON

BRASS

STRINGS

56

DRUMS

STEEL GTR

A.GUITAR

FINGERDBAS

BANDNEON

BRASS

STRINGS

59

DRUMS

STEEL GTR

A.GUITAR

FINGERDBAS

BANDNEON

BRASS

62

DRUMS

STEEL GTR

A.GUITAR

FINGERDBAS

BANDNEON

BRASS

65

DRUMS

STEEL GTR

A.GUITAR

FINGERDBAS

BANDNEON

BRASS

68

DRUMS

STEEL GTR

A.GUITAR

FINGERDBAS

BANDNEON

BRASS

71

DRUMS

STEEL GTR

A.GUITAR

FINGERDBAS

BANDNEON

BRASS

74

DRUMS

STEEL GTR

A.GUITAR

FINGERDBAS

BANDNEON

STRINGS

77

DRUMS

STEEL GTR

A. GUITAR

FINGERDBAS

BANDNEON

STRINGS

80

DRUMS

STEEL GTR

A. GUITAR

FINGERDBAS

BANDNEON

STRINGS

83

DRUMS

STEEL GTR

A.GUITAR

FINGERDBAS

BANDNEON

STRINGS

86

DRUMS

STEEL GTR

A.GUITAR

FINGERDBAS

BANDNEON

STRINGS

89

DRUMS

STEEL GTR

A.GUITAR

FINGERDBAS

BANDNEON

STRINGS

92

DRUMS

STEEL GTR

A.GUITAR

FINGERDBAS

BANDNEON

STRINGS

95

DRUMS

STEEL GTR

A. GUITAR

FINGERDBAS

BANDNEON

STRINGS

98

DRUMS

STEEL GTR

A. GUITAR

FINGERDBAS

BANDNEON

STRINGS

101

DRUMS

STEEL GTR

A.GUITAR

FINGERDBAS

BANDNEON

STRINGS

104

DRUMS

STEEL GTR

A.GUITAR

FINGERDBAS

BANDNEON

BRASS

STRINGS

107

DRUMS

STEEL GTR

A.GUITAR

FINGERDBAS

BANDNEON

BRASS

STRINGS

110

DRUMS

STEEL GTR

A.GUITAR

FINGERDBAS

BANDNEON

BRASS

STRINGS

113

DRUMS

STEEL GTR

A.GUITAR

FINGERDBAS

BANDNEON

BRASS

STRINGS

116

DRUMS

STEEL GTR

A.GUITAR

FINGERDBAS

BANDNEON

BRASS

STRINGS

119

DRUMS

STEEL GTR

A.GUITAR

FINGERDBAS

BANDNEON

BRASS

STRINGS

122

DRUMS

STEEL GTR

A.GUITAR

FINGERDBAS

BANDNEON

BRASS

STRINGS

125

DRUMS

STEEL GTR

A.GUITAR

FINGERDBAS

BANDNEON

BRASS

STRINGS

129

DRUMS

STEEL GTR

A.GUITAR

FINGERDBAS

BANDNEON

BRASS

STRINGS

132

DRUMS

STEEL GTR

A.GUITAR

FINGERDBAS

BANDNEON

BRASS

STRINGS

135

DRUMS

STEEL GTR

A.GUITAR

FINGERDBAS

BANDNEON

BRASS

STRINGS

138

DRUMS

STEEL GTR

A.GUITAR

FINGERDBAS

BANDNEON

BRASS

141

DRUMS

STEEL GTR

BANJO

A.GUITAR

FINGERDBAS

BANDNEON

BRASS

STRINGS

143

DRUMS

STEEL GTR

BANJO

A.GUITAR

FINGERDBAS

BANDNEON

STRINGS

145

DRUMS

STEEL GTR

BANJO

A.GUITAR

FINGERDBAS

BANDNEON

STRINGS

147

DRUMS

STEEL GTR

BANJO

A.GUITAR

FINGERDBAS

BANDNEON

STRINGS

149

DRUMS

STEEL GTR

BANJO

A.GUITAR

FINGERDBAS

BANDNEON

BRASS

STRINGS

151

DRUMS

STEEL GTR

BANJO

A. GUITAR

FINGERDBAS

BANDNEON

BRASS

STRINGS

153

DRUMS

STEEL GTR

BANJO

A.GUITAR

FINGERDBAS

BANDNEON

BRASS

STRINGS

155

DRUMS

STEEL GTR

BANJO

A.GUITAR

FINGERDBAS

BANDNEON

BRASS

STRINGS

157

Diversen Dans Muziek - Huckpack

DRUMS

♩ = 185,002472

7

12

17

22

27

32

37

42

47

V.S.

52

58

63

68

73

78

83

88

93

98

DRUMS

103

108

113

118

123

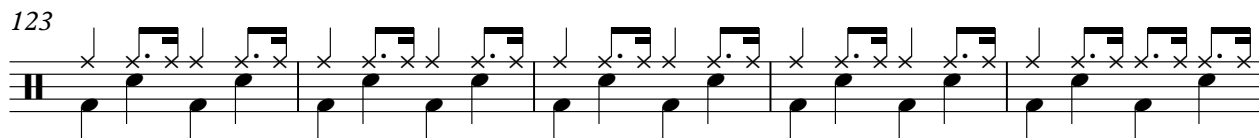

128

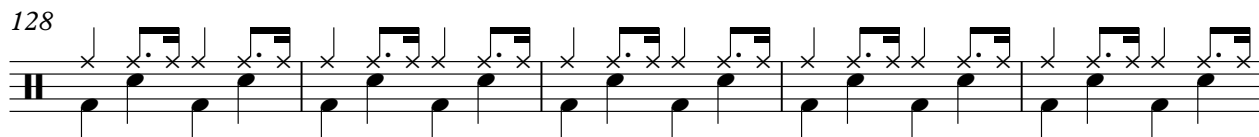

133

138

143

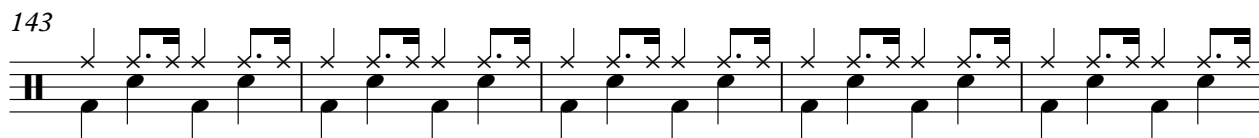

148

V.S.

4

DRUMS

153

156

Diversen Dans Muziek - Huckpack

STEEL GTR

♩ = 185,002472

V.S.

42

46

50

54

58

62

66

70

75

82

STEEL GTR

Diversen Dans Muziek - Huckpack

BANJO

♩ = 185,002472

5

4/4

8

11

14

17

20

23

26

29

32

V.S.

3

35

38

41

44

47

50

53

88

143

146

149

Diversen Dans Muziek - Huckpack

A.GUITAR

♩ = 185,002472

5

9

14

18

23

28

33

37

42

47

V.S.

51

57

62

67

72

77

81

85

89

93

137

142

146

150

154

69

♩ = 185,002472

31

35

39

43

47

51

55

59

63

BANDNEON

67

71

76

82

89

95

103

109

116

123

131

138

142

146

150

154

156

BRASS

Diversen Dans Muziek - Huckpack

♩ = 185,002472

3 3 3

5 8

16

20 24

47

51

55 3

61 3

69 32

106

113

119

126

134

139 8

150

BRASS

154

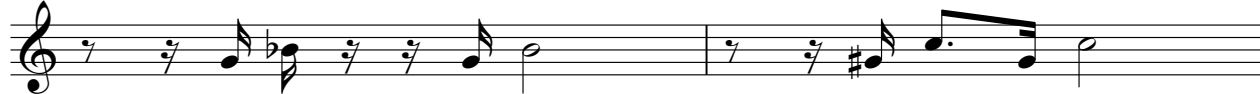

156

STRINGS

Diversen Dans Muziek - Huckpack

♩ = 185,002472

5

12

21

29

38

47

54

STRINGS

74

80

86

94

101

108

114

119

125

132

STRINGS

142

149

155

