

# Diversen Dans Muziek - It`s Now Or Never Tango

♩ = 100,000000

♩ = 100,000000

5

Flute

Timpani

Drums

Melody

Bass

Piano

Pizzicat

Strings

8

Drums

Melody

Bass

Piano

Pizzicat

11

Drums

Melody

Bass

Piano

Pizzicat

Drums

Melody

Bass

Piano

Pizzicat

Drums

Melody

Bass

Piano

Pizzicat

19

Drums

Melody

Bass

Piano

Pizzicat

21

Timpani

Drums

Melody

Bass

Piano

Pizzicat

Strings

23

6 6 6 6

Timpani

Melody

Bass

Strings

24

Flute

Timpani

Drums

Melody

Nylon gt

Bass

Strings

26

Flute

Timpani

Drums

Melody

Nylon gt

Bass

Strings

28

Flute

Timpani

Drums

Melody

Nylon gt

Bass

Strings

30

Flute

Timpani

Drums

Melody

Nylon gt

Bass

Strings

32

Flute

Timpani

Drums

Melody

Nylon gt

Bass

Strings

34

Flute

Timpani

Drums

Melody

Nylon gt

Bass

Strings

36

Flute

Timpani

Drums

Melody

Nylon gt

Bass

Strings

38

Timpani

Drums

Melody

Nylon gt

Bass

Piano

Pizzicat

Strings

41

Drums

Melody

Bass

Piano

Pizzicat

Warmpad

44

Drums

Melody

Bass

Piano

Pizzicat

Warmpad

Drums

Melody

Bass

Piano

Pizzicat

Warmpad

Drums

Melody

Bass

Piano

Pizzicat

Warmpad

51

Drums

Melody

Bass

Piano

Pizzicat

Warmpad

53

Drums

Melody

Bass

Piano

Pizzicat

Warmpad

55

Timpani

Drums

Melody

Bass

Piano

Pizzicat

Warmpad

Strings

57

Timpani

Melody

Bass

Strings

58

Flute

Timpani

Drums

Melody

Nylon gt

Bass

Strings

60

Flute

Timpani

Drums

Melody

Nylon gt

Bass

Strings

62

Flute

Timpani

Drums

Melody

Nylon gt

Bass

Strings

64

Flute

Timpani

Drums

Melody

Nylon gt

Bass

Strings

66

Flute

Timpani

Drums

Melody

Nylon gt

Bass

Strings

68

Flute

Timpani

Drums

Melody

Nylon gt

Bass

Strings

70

Flute

Timpani

Drums

Melody

Nylon gt

Bass

Strings

Detailed description of the musical score for page 18, measures 70-71. The score is arranged in a vertical stack of staves. The Flute staff (top) begins at measure 70 with a treble clef, a key signature of one flat, and a 7/8 time signature. It contains a few notes and rests. The Timpani staff uses a bass clef and features a series of rhythmic patterns with slurs. The Drums staff uses a drum set icon and shows various drum hits. The Melody staff uses a treble clef and has a long slur covering the first two measures. The Nylon guitar staff uses a treble clef and contains a complex rhythmic pattern with triplets and sixteenth notes, indicated by '6' and '3' below the notes. The Bass staff uses a bass clef and has a few notes with slurs. The Strings staff uses a bass clef and features a complex, multi-measure rest with some notes and slurs.

72

Timpani

Drums

Melody

Nylon gt

Bass

Piano

Strings

Drums

Melody

Bass

Piano

Pizzicat

Warmpad

Strings

Drums

Melody

Bass

Piano

Pizzicat

Warmpad

Strings

Drums

Melody

Melody staff in treble clef. It contains a few notes: a quarter note, a half note, and a quarter rest, followed by a quarter note, a quarter note, and a quarter note.

Bass

Bass staff in bass clef. It contains a few notes: a quarter note, a quarter note, a quarter note with a sharp sign, and a quarter note.

Piano

Pizzicat

Warmpad

Strings

Strings staff in bass clef. It contains a few notes: a quarter note, a quarter note, a quarter note, and a quarter note.

Drums

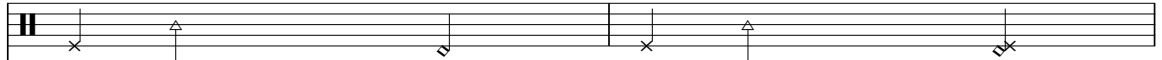

Melody

Bass

Piano

Pizzicat

Warmpad

Strings

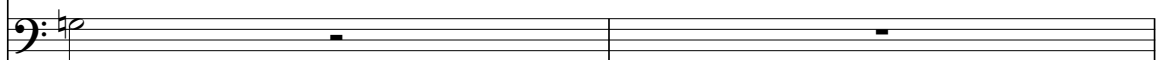

88

Timpani

Drums

Melody

Bass

Piano

Pizzicat

Warmpad

Strings

90

Timpani

Melody

Bass

Strings

91

Flute

Timpani

Drums

Melody

Nylon gt

Bass

Strings

93

Flute

Timpani

Drums

Melody

Nylon gt

Bass

Strings

95

Flute

Timpani

Drums

Melody

Nylon gt

Bass

Strings

97

Flute

Timpani

Drums

Melody

Nylon gt

Bass

Strings

99

Flute

Timpani

Drums

Melody

Nylon gt

Bass

Strings

101

Flute

Timpani

Drums

Melody

Nylon gt

Bass

Strings

30

103

Flute

Timpani

Drums

Melody

Nylon gt

Bass

Strings

105

Timpani

Melody

Bass

Strings

106

Timpani

Drums

Melody

Bass

Strings

108

Timpani

Drums

Bass

Strings

109

Timpani

Bass

Strings

110

Timpani

Drums

Bass

Strings

111

Timpani

Bass

Strings

112

Timpani

Bass

Strings

Diversen Dans Muziek - It`s Now Or Never Tango

Flute

♩ = 100,000000

7 17

28

34

38 20

62

68 20

91

97

102 9

Timpani

Diversen Dans Muziek - It`s Now Or Never Tango

♩ = 100,000000

Timpani

56

57

59

63

66

70

73

90

91

94

98

102

105

106

108

109

110

111

112

# Diversen Dans Muziek - It`s Now Or Never Tango

## Drums

♩ = 100,000000

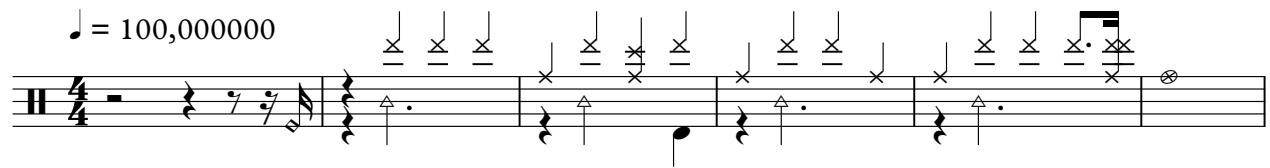

7

13

19

26

33

40

46

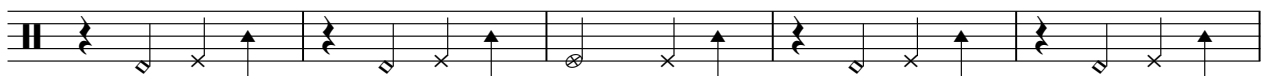

51

2

58

64

70

76

82

88

95

101

107

Diversen Dans Muziek - It`s Now Or Never Tango

Melody

♩ = 100,000000

5

11

17

23

29

36

42

48

54

60

V.S.

67

73

79

85

91

97

103

Diversen Dans Muziek - It`s Now Or Never Tango

Nylon gt

♩ = 100,000000

23

25

27

29

31

33

35

37

39

18

2

Nylon gt

58

60

62

64

66

68

70

72

91

93

95

97

99

101

103

Diversen Dans Muziek - It's Now Or Never Tango

Bass

♩ = 100,000000

7

15

21

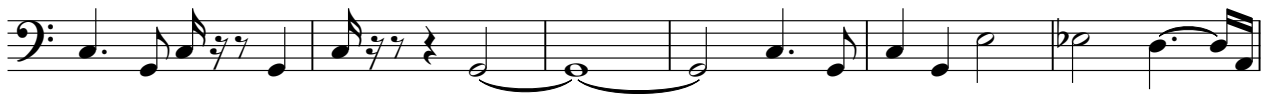

27

32

37

43

49

55

V.S.

61

66

72

79

86

92

98

103

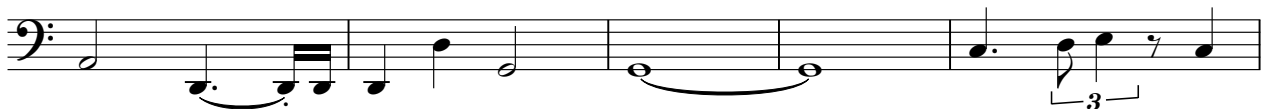

108

♩ = 100,000000

5

5

9

14

18

21

17

17

40

44

48

52

56

76

81

85

88

Diversen Dans Muziek - It`s Now Or Never Tango

Pizzicat

♩ = 100,000000

6

9

12

15

18

21

40

43

46

49

V.S.

Pizzicat

52

55

18

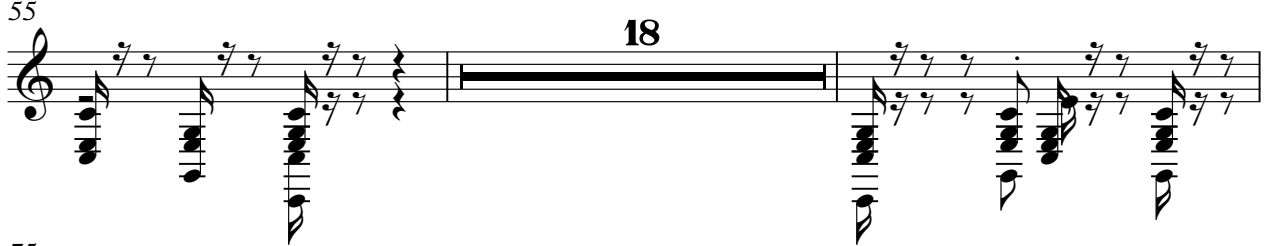

75

78

81

84

3

87

89

24

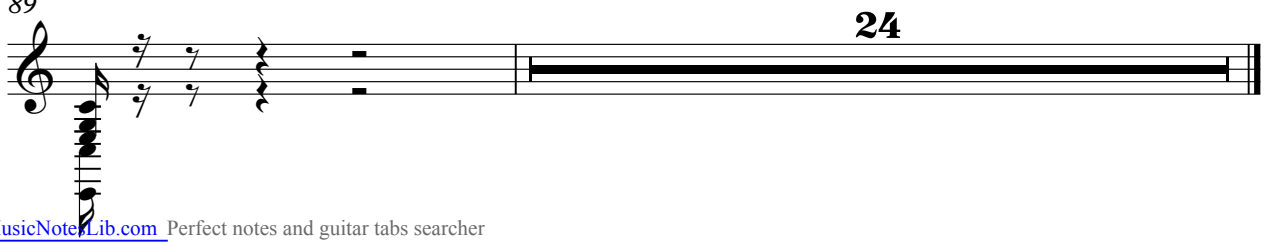

Warmpad

Diversen Dans Muziek - It's Now Or Never Tango

♩ = 100,000000

40

45

50

54 18

76

82 3

86 25

Diversen Dans Muziek - It`s Now Or Never Tango

Strings

$\text{♩} = 100,000000$

6 **15**

25

29

33

37 **16**

56

61

65

70

V.S.

2  
75

Strings

81

89

94

98

102

107

110