

Diversen Dans Muziek - Jetzt Geht Die Party Richtig Los N

♩ = 130,000000

Flute

Flute

Clarinet

Fl.Horn

Trumpets

Drums

Bass

pizzicat

♩ = 130,000000

Strings

5

Flute
Clarinet
Fl.Horn
Trumpets
Drums
Bass
Strings

8

Flute
Clarinet
Trumpets
Drums
Bass
Strings

11

Flute

Clarinet

Trumpets

Drums

Bass

Strings

14

Flute

Clarinet

Trumpets

Drums

Bass

Strings

17

Flute

Clarinet

Trumpets

Drums

Bass

Strings

20

Flute

Clarinet

Trumpets

Drums

Bass

Strings

22

Flute

Clarinet

Trumpets

Drums

Bass

Strings

25

Flute

Clarinet

Trumpets

Drums

Bass

Strings

28

Clarinet

Drums

Bass

Strings

31

Clarinet

Drums

Bass

Strings

34

Flute

Clarinet

Drums

Bass

Strings

37

Flute

Clarinet

Fl.Horn

Drums

Bass

Strings

40

Flute

Clarinet

Fl.Horn

Drums

Bass

Strings

42

Flute

Clarinet

Fl.Horn

Drums

Bass

Strings

45

Flute

Clarinet

Fl.Horn

Drums

Bass

Strings

48

Flute

Clarinet

Fl.Horn

Trumpets

Drums

Bass

Strings

51

Trumpets

Drums

Bass

54

Trumpets

Drums

Bass

57

Trumpets

Drums

Bass

60

Trumpets

Drums

Bass

63

Trumpets

Drums

Bass

66

Flute

Clarinet

Trumpets

Drums

Bass

69

Flute

Clarinet

Trumpets

Drums

Bass

72

Flute

Clarinet

Trumpets

Drums

Bass

75

Flute

Clarinet

Trumpets

Drums

Bass

78

Flute

Clarinet

Trumpets

Drums

Bass

81

Flute

Clarinet

Fl. Horn

Trumpets

Drums

Bass

Strings

84

Flute

Fl.Horn

Drums

Bass

Strings

87

Flute

Clarinet

Fl.Horn

Drums

Bass

Strings

90

Flute

Clarinet

Fl.Horn

Drums

Bass

Strings

93

Flute

Clarinet

Fl.Horn

Trumpets

Drums

Bass

Strings

96

Flute

Clarinet

Trumpets

Drums

Bass

Strings

99

Flute

Clarinet

Trumpets

Drums

Bass

Strings

102

Flute

Clarinet

Trumpets

Drums

Bass

Strings

105

Flute

Clarinet

Trumpets

Drums

Bass

Strings

108

Flute

Clarinet

Trumpets

Drums

Bass

Strings

111

Flute

Clarinet

Fl.Horn

Drums

Bass

pizzicat

113 19

Flute
Fl.Horn
Drums
Bass
pizzicat

115

Flute
Fl.Horn
Drums
Bass
pizzicat

117

Flute

Fl.Horn

Drums

Bass

pizzicat

119

Flute

Clarinet

Fl.Horn

Drums

Bass

pizzicat

121

Flute

Clarinet

Fl.Horn

Trumpets

Drums

Bass

pizzicat

Strings

123

Flute
Clarinet
Trumpets
Drums
Bass
pizzicat
Strings

125

Flute
Clarinet
Trumpets
Drums
Bass
pizzicat
Strings

127

Flute

Clarinet

Trumpets

Drums

Bass

pizzicat

Strings

129

Flute

Clarinet

Trumpets

Drums

Bass

pizzicat

Strings

131

Flute

Clarinet

Trumpets

Drums

Bass

pizzicat

Strings

133

Flute

Clarinet

Trumpets

Drums

Bass

pizzicat

Strings

135

Flute

Clarinet

Trumpets

Drums

Bass

pizzicat

Strings

137

Flute

Clarinet

Trumpets

Drums

Bass

pizzicat

Strings

139

Clarinet

Trumpets

Drums

Bass

141

Clarinet

Trumpets

Drums

Bass

144

Clarinet

Trumpets

Drums

Bass

146

Clarinet

Trumpets

Drums

Bass

Strings

149

Clarinet

Trumpets

Drums

Bass

Strings

152

Clarinet

Trumpets

Drums

Bass

Strings

155

Flute

Clarinet

Trumpets

Drums

Bass

Strings

158

Flute

Clarinet

Trumpets

Drums

Bass

Strings

161

Flute

Clarinet

Fl.Horn

Trumpets

Drums

Bass

Strings

163

Flute

Fl.Horn

Drums

Bass

pizzicat

165

Flute

Fl.Horn

Drums

Bass

pizzicat

167

Flute

Fl.Horn

Drums

Bass

pizzicat

169

Flute

Fl.Horn

Drums

Bass

pizzicat

171

Flute

Fl.Horn

Drums

Bass

pizzicat

173

Flute

Fl.Horn

Drums

Bass

pizzicat

175

Flute

Fl.Horn

Drums

Bass

pizzicat

177

Flute

Fl.Horn

Drums

Bass

pizzicat

179

Trumpets
Drums
Bass
pizzicat
Strings

181

Trumpets
Drums
Bass
pizzicat
Strings

183

Trumpets

Drums

Bass

pizzicat

Strings

185

Trumpets

Drums

Bass

pizzicat

Strings

187

Trumpets

Drums

Bass

pizzicat

Strings

189

Trumpets

Drums

Bass

pizzicat

Strings

191

Trumpets

Drums

Bass

pizzicat

Strings

193

Trumpets

Drums

Bass

pizzicat

Strings

195

Flute

Clarinet

Fl. Horn

Drums

Bass

198

Flute

Clarinet

Fl. Horn

Drums

Bass

201

Flute

Clarinet

Fl.Horn

Drums

Bass

204

Flute

Clarinet

Fl.Horn

Drums

Bass

207

Flute

Clarinet

Fl. Horn

Drums

Bass

210 (b)

Flute

Clarinet

Fl. Horn

Trumpets

Drums

Bass

Strings

212

Flute

Clarinet

Trumpets

Drums

Bass

Strings

215

Flute

Clarinet

Trumpets

Drums

Bass

Strings

218

Flute

Clarinet

Trumpets

Drums

Bass

Strings

221

Flute

Clarinet

Trumpets

Drums

Bass

Strings

224

Flute

Clarinet

Trumpets

Drums

Bass

Strings

227

Flute

Fl.Horn

Drums

Bass

pizzicat

Strings

230

Flute

Fl.Horn

Drums

Bass

pizzicat

Strings

233

Flute

Fl.Horn

Drums

Bass

pizzicat

Strings

236

Flute

Fl.Horn

Drums

Bass

pizzicat

Strings

239

Flute

Clarinet

Fl.Horn

Drums

Bass

pizzicat

Strings

242

Flute

Clarinet

Fl.Horn

Trumpets

Drums

Bass

pizzicat

Strings

244

Flute

Clarinet

Trumpets

Drums

Bass

pizzicat

Strings

247

Flute

Clarinet

Trumpets

Drums

Bass

pizzicat

Strings

250

Flute

Clarinet

Trumpets

Drums

Bass

pizzicat

Strings

253

Flute

Clarinet

Trumpets

Drums

Bass

pizzicat

Strings

256

Flute

Clarinet

Trumpets

Drums

Bass

pizzicat

Strings

258

Flute

Clarinet

Fl.Horn

Trumpets

Drums

Bass

pizzicat

Strings

Diversen Dans Muziek - Jetzt Geht Die Party Richtig Lc

Flute

♩ = 120,000000
Flute

2

7

12

17

22

26

7

36

40

45

47

17

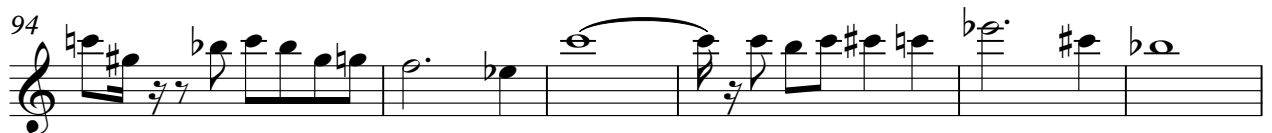

114

118

123

131

139

16

158

162

165

169

173

177 16

196

201

207

212

218

224

229

236

241

Flute

247

253

257

Diversen Dans Muziek - Jetzt Geht Die Party Richtig Lc

Clarinet

♩ = 120,000000
Clarinet

2

7

12

17

22

27

31

36

42

46

17

66

71

76

81

91

95

101

107

111

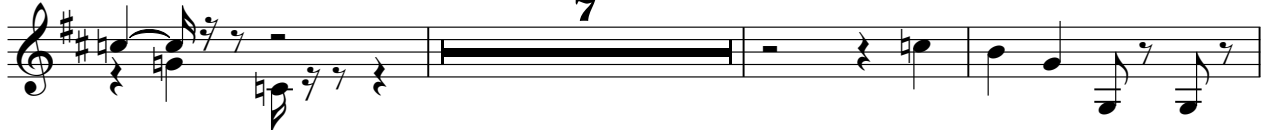

121

127

132

137

141

144

147

151

155

159

162

32

195

200

205

211

215

220

225

15

242

247

253

257

Fl.Horn

Diversen Dans Muziek - Jetzt Geht Die Party Richtig Lc

♩ = 120,000000
Fl.Horn

2

7

29

8

40

8

45

49

33

85

90

94

15

111

115

119

162

165

168

172

176

195

199

204

210

16

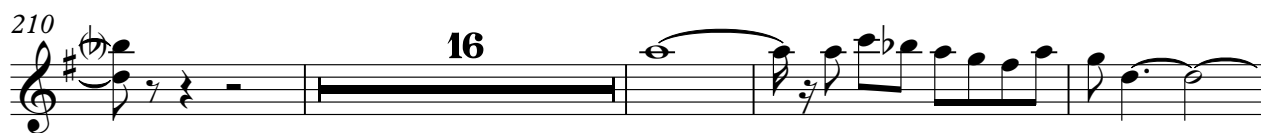

230

236

241

17

260

2

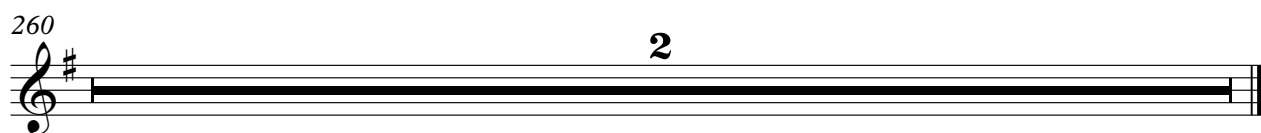

Diversen Dans Muziek - Jetzt Geht Die Party Richtig Lc

Trumpets

♩ = 120,000000

Trumpets

5

V.S.

70

74

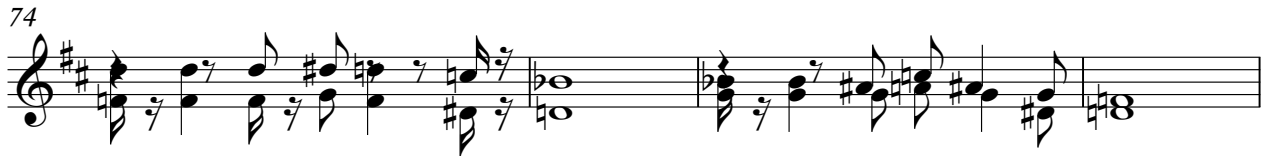

78

82

13

100

105

110

11

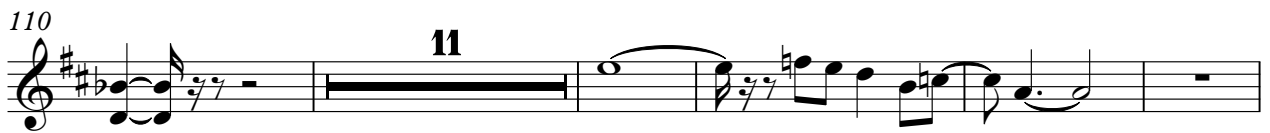

126

131

137

Trumpets

140

143

146

150

155

159

161

Trumpets

179

183

187

191

195

16

214

220

225

17

246

252

Trumpets

256

260

Drums

♩ = 120,000000

Drums

2

8

12

16

19

23

27

31

35

39

V.S.

43

43

47

47

51

51

55

55

59

59

63

63

67

67

71

71

75

75

79

79

Drums

83

87

91

95

99

103

107

111

115

119

V.S.

123

127

131

135

139

143

147

151

155

159

163

167

171

175

179

183

187

191

195

199

V.S.

203

203

207

207

211

211

215

215

219

219

223

223

227

227

231

231

235

235

239

239

243

247

251

255

258

Diversen Dans Muziek - Jetzt Geht Die Party Richtig Lc

Bass

♩ = 120,000000

Bass

2

8

14

19

24

30

36

42

47

52

V.S.

56

60

64

69

74

79

85

90

94

99

105

110

115

121

126

132

137

141

145

149

V.S.

153

158

163

167

171

175

179

183

187

190

193

197

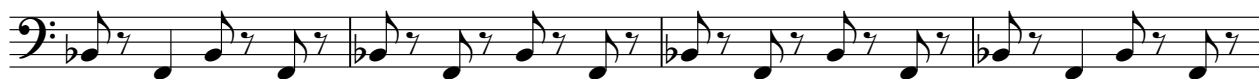

201

205

209

213

218

222

226

230

V.S.

234

238

243

247

251

255

260

2

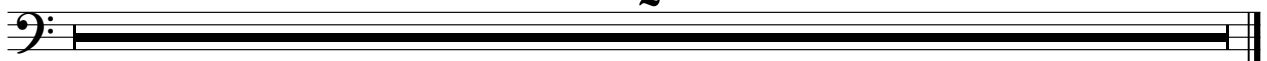

pizzicat

♩ = 120,000000
pizzicat

110

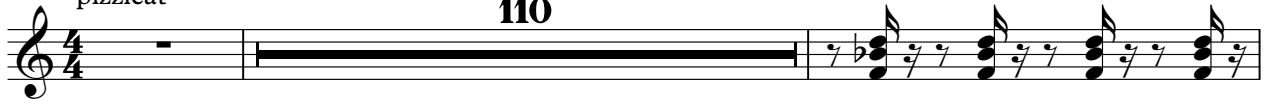

V.S.

134

137

163

166

169

172

175

178

181

184

187

190

193

227

230

233

236

239

243

246

249

252

255

258

Diversen Dans Muziek - Jetzt Geht Die Party Richtig Lc

Strings

♩ = 120,000000
Strings

2

6

10

16

20

24

29

35

41

46

V.S.

50

31

85

91

97

102

108

11

123

129

134

8

147

Strings

153

158

163

16

186

194

16

214

220

226

232

237

4

Strings

242

248

254

257