

Diversen Dans Muziek - Macarena

♩ = 104,000557

Alto sax

Standard

♩ = 104,000557

Nylon Gui

FingeredB

Choir Aah

Piano 2

5

Standard

FingeredB

Piano 2

6

Standard

FingeredB

7

Standard

FingeredB

8

Standard

FingeredB

Piano 2

9

Standard

Piano 2

10

Standard

FingeredB

11

Standard

FingeredB

Piano 2

12

Standard

Nylon Gui

FingeredB

Piano 2

13

Standard

Nylon Gui

FingeredB

Choir Aah

14

Standard

Nylon Gui

FingeredB

Choir Aah

15

Standard

Nylon Gui

FingeredB

Choir Aah

16

Standard

Nylon Gui

FingeredB

Choir Aah

17

Standard

Nylon Gui

FingeredB

Choir Aah

18

Standard

Nylon Gui

FingeredB

Choir Aah

19

Standard

Nylon Gui

FingeredB

Choir Aah

20

Standard

Nylon Gui

FingeredB

Choir Aah

21

Standard

Nylon Gui

FingeredB

Choir Aah

22

Standard

Nylon Gui

FingeredB

Choir Aah

23

Standard

Nylon Gui

FingeredB

Choir Aah

24

Standard

Nylon Gui

FingeredB

Choir Aah

25

Standard

Nylon Gui

FingeredB

Choir Aah

26

Standard

Nylon Gui

FingeredB

Choir Aah

27

Standard

Nylon Gui

FingeredB

Choir Aah

28

Standard

Nylon Gui

FingeredB

Choir Aah

29

Standard

Nylon Gui

FingeredB

Choir Aah

30

Standard

Nylon Gui

FingeredB

Choir Aah

31

Standard

Nylon Gui

FingeredB

Choir Aah

Detailed description of the musical score for measures 31-32. The score is written for four parts: Standard guitar, Nylon guitar, Fingered bass, and Choir vocal line. The key signature has one sharp (F#) and the time signature is 4/4. Measure 31: Standard guitar has a rhythmic pattern of eighth notes with chords. Nylon guitar has a similar rhythmic pattern with chords. Fingered bass has a simple bass line with eighth notes. Choir vocal line has a vocal line with eighth notes. Measure 32: Standard guitar continues the rhythmic pattern. Nylon guitar has some changes in the chord voicings. Fingered bass continues the bass line. Choir vocal line has a long note on the first half of the measure, followed by eighth notes.

32

Standard

Nylon Gui

FingeredB

Choir Aah

Detailed description of the musical score for measures 31-32. The score is written for four parts: Standard guitar, Nylon guitar, Fingered bass, and Choir vocal line. The key signature has one sharp (F#) and the time signature is 4/4. Measure 31: Standard guitar has a rhythmic pattern of eighth notes with chords. Nylon guitar has a similar rhythmic pattern with chords. Fingered bass has a simple bass line with eighth notes. Choir vocal line has a vocal line with eighth notes. Measure 32: Standard guitar continues the rhythmic pattern. Nylon guitar has some changes in the chord voicings. Fingered bass continues the bass line. Choir vocal line has a long note on the first half of the measure, followed by eighth notes.

33

Standard

Nylon Gui

FingeredB

Choir Aah

34

Standard

Nylon Gui

FingeredB

Choir Aah

35

Standard

Nylon Gui

FingeredB

Choir Aah

36

Standard

Nylon Gui

FingeredB

Choir Aah

37

Standard

Nylon Gui

FingeredB

Choir Aah

38

Standard

Nylon Gui

FingeredB

Choir Aah

39

Standard

Nylon Gui

FingeredB

Choir Aah

40

Standard

Nylon Gui

FingeredB

Choir Aah

41

Alto sax

Standard

Nylon Gui

FingeredB

42

Alto sax

Standard

Nylon Gui

FingeredB

43

Alto sax

Standard

Nylon Gui

FingeredB

44

Alto sax

Standard

Nylon Gui

FingeredB

45

Standard

Nylon Gui

FingeredB

Choir Aah

46

Standard

Nylon Gui

FingeredB

Choir Aah

47

Standard

Nylon Gui

FingeredB

Choir Aah

48

Standard

Nylon Gui

FingeredB

Choir Aah

49

Standard

Nylon Gui

FingeredB

Choir Aah

50

Standard

Nylon Gui

FingeredB

Choir Aah

51

Standard

Nylon Gui

FingeredB

Choir Aah

52

Standard

Nylon Gui

FingeredB

Choir Aah

53

Standard

Nylon Gui

FingeredB

Choir Aah

54

Standard

Nylon Gui

FingeredB

Choir Aah

55

Standard

Nylon Gui

FingeredB

Choir Aah

56

Standard

Nylon Gui

FingeredB

Choir Aah

57

Standard

Nylon Gui

FingeredB

Choir Aah

58

Standard

Nylon Gui

FingeredB

Choir Aah

59

Standard

Nylon Gui

FingeredB

Choir Aah

60

Standard

Nylon Gui

FingeredB

Choir Aah

61

Standard

Nylon Gui

FingeredB

Choir Aah

62

Standard

Nylon Gui

FingeredB

Choir Aah

63

Standard

Nylon Gui

FingeredB

Choir Aah

64

Standard

Nylon Gui

FingeredB

Choir Aah

65

Standard

Nylon Gui

FingeredB

Choir Aah

66

Standard

Nylon Gui

FingeredB

Choir Aah

67

Standard

Nylon Gui

FingeredB

Choir Aah

68

Standard

Nylon Gui

FingeredB

Choir Aah

69

Standard

Nylon Gui

FingeredB

Choir Aah

70

Standard

Nylon Gui

FingeredB

Choir Aah

71

Standard

Nylon Gui

FingeredB

Choir Aah

72

Standard

Nylon Gui

FingeredB

Choir Aah

73

Standard

Nylon Gui

FingeredB

Choir Aah

74

Standard

Nylon Gui

FingeredB

Choir Aah

75

Standard

Nylon Gui

FingeredB

Choir Aah

76

Standard

Nylon Gui

FingeredB

Choir Aah

77

Standard

Nylon Gui

FingeredB

Choir Aah

78

Standard

Nylon Gui

FingeredB

Choir Aah

79

Standard

Nylon Gui

FingeredB

Choir Aah

80

Standard

Nylon Gui

FingeredB

Choir Aah

81

Standard

Nylon Gui

FingeredB

Choir Aah

82

Standard

Nylon Gui

FingeredB

Choir Aah

83

Standard

Nylon Gui

FingeredB

Choir Aah

84

Standard

Nylon Gui

FingeredB

Choir Aah

85

Alto sax

Standard

Nylon Gui

FingeredB

86

Alto sax

Standard

Nylon Gui

FingeredB

87

Alto sax

Standard

Nylon Gui

FingeredB

88

Alto sax

Standard

Nylon Gui

FingeredB

89

Standard

Nylon Gui

FingeredB

Choir Aah

90

Standard

Nylon Gui

FingeredB

Choir Aah

91

Standard

Nylon Gui

FingeredB

Choir Aah

92

Standard

Nylon Gui

FingeredB

Choir Aah

93

Standard

Nylon Gui

FingeredB

Choir Aah

94

Standard

Nylon Gui

FingeredB

Choir Aah

95

Standard Nylon Gui FingeredB Choir Aah

96

Standard Nylon Gui FingeredB Choir Aah

97

Standard

Nylon Gui

FingeredB

Choir Aah

98

Standard

Nylon Gui

FingeredB

Choir Aah

99

Standard

Nylon Gui

FingeredB

Choir Aah

100

Standard

Nylon Gui

FingeredB

Choir Aah

101

Standard

Nylon Gui

FingeredB

Choir Aah

102

Standard

Nylon Gui

FingeredB

Choir Aah

103

Standard

Nylon Gui

FingeredB

Choir Aah

104

Standard

Nylon Gui

FingeredB

Choir Aah

105

Standard

Nylon Gui

FingeredB

Choir Aah

106

Standard

Nylon Gui

FingeredB

Choir Aah

107

Standard

Nylon Gui

FingeredB

Choir Aah

8

108

Standard

Nylon Gui

FingeredB

Choir Aah

8

109

Standard

Nylon Gui

FingeredB

Choir Aah

110

Standard

Nylon Gui

FingeredB

Choir Aah

111

Standard

Nylon Gui

FingeredB

Choir Aah

112

Standard

Nylon Gui

FingeredB

Choir Aah

113

Standard

Nylon Gui

FingeredB

Choir Aah

114

Standard

Nylon Gui

FingeredB

Choir Aah

115

Standard

Nylon Gui

FingeredB

Choir Aah

116

Standard

Nylon Gui

FingeredB

Choir Aah

117

Standard

Nylon Gui

FingeredB

Choir Aah

118

Standard

Nylon Gui

FingeredB

Choir Aah

119

Standard

Nylon Gui

FingeredB

Choir Aah

120

Standard

Nylon Gui

FingeredB

Choir Aah

121

Standard

Diversen Dans Muziek - Macarena

Alto sax

♩ = 104,000557

2 38

43 40

85

88 35

Diversen Dans Muziek - Macarena

Standard

♩ = 104,000557

2

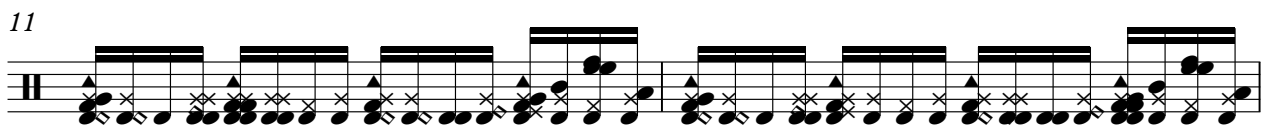
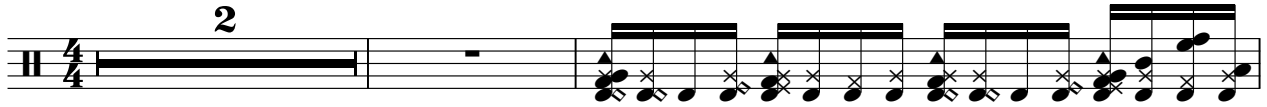

V.S.

23

25

27

29

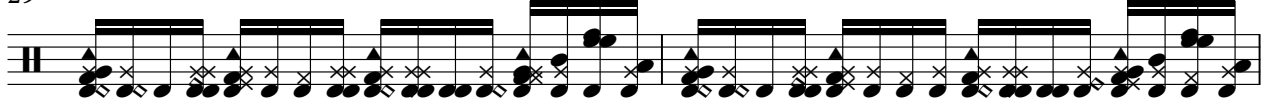

31

33

35

37

39

41

43

45

47

49

51

53

55

57

59

61

V.S.

63

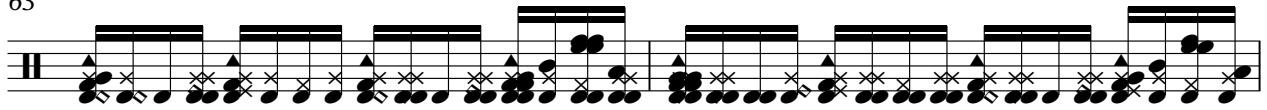

65

67

69

71

73

75

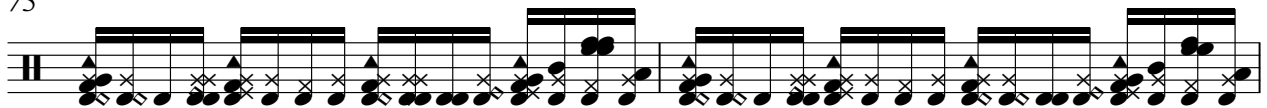

77

79

81

83

85

87

89

91

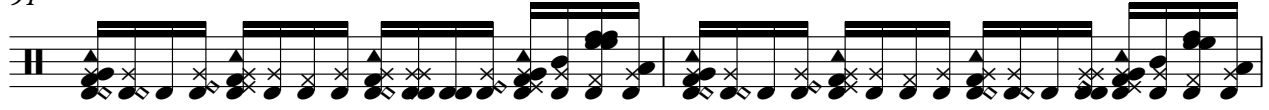

93

95

97

99

101

V.S.

103

105

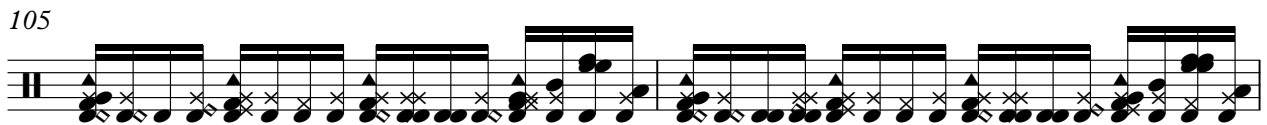

107

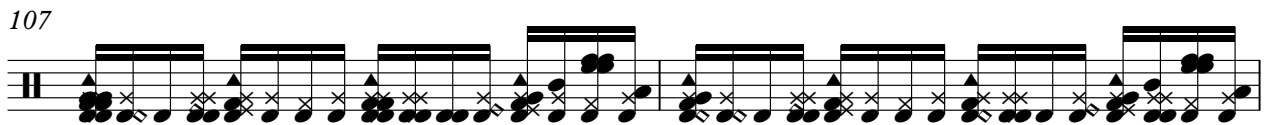

109

111

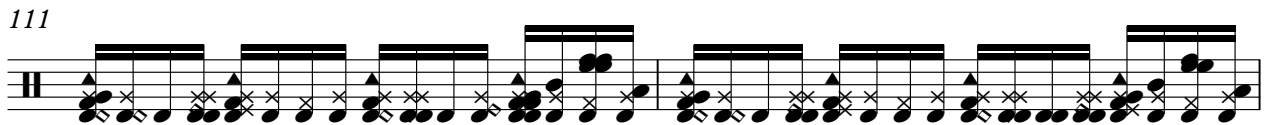

113

115

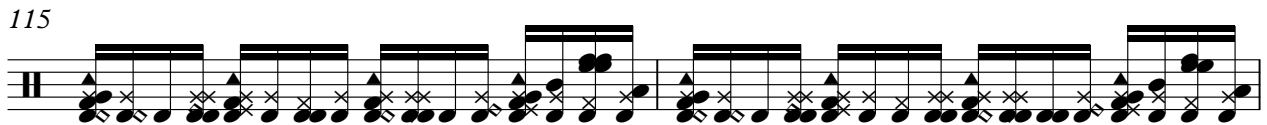

117

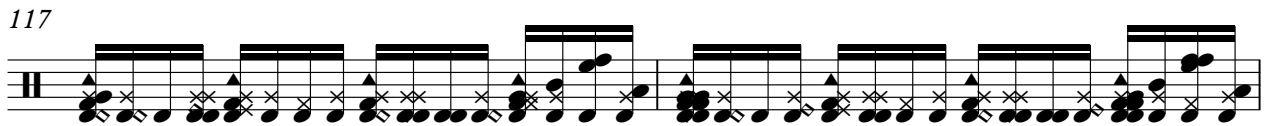

119

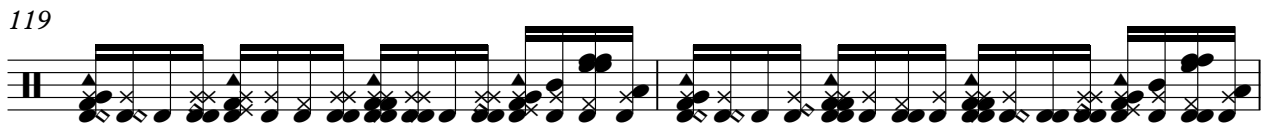

121

Diversen Dans Muziek - Macarena

Nylon Gui

♩ = 104,000557

2 9

13

15

17

19

21

23

25

27

29

V.S.

V.S.

V.S.

111

113

115

117

119

Diversen Dans Muziek - Macarena

FingeredB

♩ = 104,000557

2 2

9

14

17

20

23

26

29

32

35

V.S.

38

41

43

46

49

52

55

58

61

64

67

70

73

75

78

81

84

86

89

92

V.S.

95

98

101

104

107

110

113

116

119

3

Diversen Dans Muziek - Macarena

Choir Aah

♩ = 104,000557

2 10

14

17

19

22

25

28

31

34

37

V.S.

40

4

46

49

51

54

57

60

63

66

69

72

75

78

81

83

89

91

94

97

99

102

105

107

110

113

115

118

120

♩ = 104,000557

2

2

8

8

12

111