

# Diversen Dans Muziek - Mambo 2

♩ = 115,004219

Musical score for Mambo 2, second system. The score is in 4/4 time with a tempo of 115,004219. The instruments are TenorSax, TrombTuba, GsDrums, ContraBas, and AcPiano. The TenorSax part continues with a melodic line. The TrombTuba part plays a rhythmic accompaniment. The GsDrums part shows a complex drum pattern. The ContraBas part provides a bass line. The AcPiano part plays a harmonic accompaniment.

4

5

6

TenorSax

TrombTuba

GsDrums

ContraBas

AcPiano

7

TenorSax

TrombTuba

GsDrums

ContraBas

AcPiano

8

TenorSax

TrombTuba

GsDrums

ContraBas

AcPiano

9

TenorSax

TrombTuba

GsDrums

ContraBas

AcPiano

10

TenorSax

Trumpet

TrombTuba

GsDrums

ContraBas

Brass

AcPiano

11

TenorSax

Trumpet

TrombTuba

GsDrums

ContraBas

Brass

AcPiano

12

TenorSax

Trumpet

TrombTuba

GsDrums

ContraBas

Brass

AcPiano

13

TenorSax

Trumpet

TrombTuba

GsDrums

ContraBas

Brass

AcPiano

14

TenorSax

Trumpet

TrombTuba

GsDrums

ContraBas

Brass

AcPiano

15

TenorSax

Trumpet

TrombTuba

GsDrums

ContraBas

Brass

AcPiano

Detailed description of the musical score: The score is for page 10, starting at measure 15. It features seven staves. The Tenor Saxophone staff has a complex rhythmic pattern with eighth and sixteenth notes, including some accidentals. The Trumpet staff has a simpler melodic line with eighth notes and rests. The Trombone/Tuba staff has a similar melodic line to the trumpet but in a lower register. The GsDrums staff shows a complex drum pattern with triplets and various drum sounds. The Contrabass staff has a steady bass line with some triplets. The Brass staff has a melodic line with some rests. The Acoustic Piano staff has a harmonic accompaniment with chords and single notes.

16

TenorSax

Trumpet

TrombTuba

GsDrums

ContraBas

Brass

AcPiano

- GsDrums:** Features a complex drum pattern with triplets and various drum sounds.

17

TenorSax

Trumpet

TrombTuba

GsDrums

ContraBas

Brass

AcPiano

18

TenorSax

GsDrums

ContraBas

AcPiano

19

TenorSax

GsDrums

ContraBas

AcPiano

20

TenorSax

GsDrums

ContraBas

AcPiano

21

TenorSax

GsDrums

ContraBas

AcPiano

22

TenorSax  
Trumpet  
GsDrums  
ContraBas  
Brass  
AcPiano

23

TenorSax  
Trumpet  
GsDrums  
ContraBas  
Brass  
AcPiano

24

TenorSax

Trumpet

GsDrums

ContraBas

Brass

AcPiano

25

TenorSax

Trumpet

GsDrums

ContraBas

Brass

AcPiano

26

TenorSax

Trumpet

GsDrums

ContraBas

Brass

AcPiano

27

TenorSax

Trumpet

GsDrums

ContraBas

Brass

AcPiano

28

TenorSax

Trumpet

GsDrums

ContraBas

Brass

AcPiano

29

TenorSax

Trumpet

GsDrums

ContraBas

Brass

AcPiano

30

TenorSax

Trumpet

TrombTuba

GsDrums

ContraBas

Brass

AcPiano

32

TenorSax

TrombTuba

GsDrums

ContraBas

AcPiano

33

TenorSax

TrombTuba

GsDrums

ContraBas

AcPiano

34

TenorSax

TrombTuba

GsDrums

ContraBas

AcPiano

35

TenorSax

TrombTuba

GsDrums

ContraBas

AcPiano

36

TenorSax

TrombTuba

GsDrums

ContraBas

AcPiano

37

TenorSax

TrombTuba

GsDrums

ContraBas

AcPiano

38

TenorSax

TrombTuba

GsDrums

ContraBas

AcPiano

40

TenorSax

Trumpet

GsDrums

ContraBas

Brass

AcPiano

41

TenorSax

Trumpet

GsDrums

ContraBas

Brass

AcPiano

42

TenorSax

Trumpet

GsDrums

ContraBas

Brass

AcPiano

43

TenorSax

Trumpet

GsDrums

ContraBas

Brass

AcPiano

44

TenorSax

Trumpet

GsDrums

ContraBas

Brass

AcPiano

45

TenorSax

Trumpet

GsDrums

ContraBas

Brass

AcPiano

46

TenorSax

Trumpet

GsDrums

ContraBas

Brass

AcPiano

48

GsDrums

ContraBas

AcPiano

49

GsDrums

ContraBas

AcPiano

50

GsDrums

ContraBas

AcPiano

51

GsDrums

ContraBas

AcPiano

52

GsDrums

ContraBas

AcPiano

53

GsDrums

ContraBas

AcPiano

54

GsDrums

ContraBas

AcPiano

Double bar line

55

GsDrums

ContraBas

AcPiano

Double bar line

56

GsDrums

ContraBas

AcPiano

Double bar line

57

GsDrums

ContraBas

AcPiano

58

GsDrums

ContraBas

AcPiano

59

GsDrums

ContraBas

AcPiano

60

TenorSax

Trumpet

GsDrums

ContraBas

Brass

AcPiano

61

TenorSax

Trumpet

GsDrums

ContraBas

Brass

AcPiano

62

TenorSax

Trumpet

GsDrums

ContraBas

Brass

AcPiano

63

64

65

66

68

TenorSax

TrombTuba

GsDrums

ContraBas

AcPiano

69

TenorSax

TrombTuba

GsDrums

ContraBas

AcPiano

70

TenorSax

TrombTuba

GsDrums

ContraBas

AcPiano

71

TenorSax

TrombTuba

GsDrums

ContraBas

AcPiano

72

TenorSax

TrombTuba

GsDrums

ContraBas

AcPiano

73

TenorSax

TrombTuba

GsDrums

ContraBas

AcPiano

74

TenorSax

TrombTuba

GsDrums

ContraBas

AcPiano

75

TenorSax

TrombTuba

GsDrums

ContraBas

AcPiano

76

TenorSax

Trumpet

TrombTuba

GsDrums

ContraBas

Brass

AcPiano

Detailed description of the musical score: The score is for page 36, starting at measure 76. It consists of seven staves. The Tenor Saxophone staff has a complex rhythmic pattern with eighth and sixteenth notes, including rests. The Trumpet staff has a simpler melodic line with eighth notes and rests. The Trombone/Tuba staff has a similar melodic line to the trumpet but in a lower register. The GsDrums staff shows a complex drum pattern with triplets and various drum sounds. The Contrabass staff has a steady bass line with eighth notes and rests. The Brass staff features a melodic line with triplets and eighth notes. The Acoustic Piano staff has a harmonic accompaniment with chords and single notes.

77

Musical score for Tenor Sax, Trumpet, TrombTuba, GsDrums, ContraBas, Brass, and AcPiano. The score is written in 4/4 time and includes various musical notations such as rests, notes, and a triplet in the GsDrums part.

**TenorSax**: Treble clef, playing a series of eighth notes with rests.

**Trumpet**: Treble clef, playing a series of eighth notes with rests.

**TrombTuba**: Bass clef, playing a series of eighth notes with rests.

**ContraBas**: Bass clef, playing a series of eighth notes with rests.

**Brass**: Treble clef, playing a series of eighth notes with rests.

**AcPiano**: Treble clef, playing a series of eighth notes with rests.

78

TenorSax

Trumpet

TrombTuba

GsDrums

ContraBas

Brass

AcPiano

79

TenorSax

Trumpet

TrombTuba

GsDrums

ContraBas

Brass

AcPiano

Detailed description of the musical score: The score is for page 39, starting at measure 79. It consists of seven staves. The Tenor Sax staff (top) has a complex rhythmic pattern with eighth and sixteenth notes, some beamed together. The Trumpet staff has a melodic line with some rests. The TrombTuba staff is mostly rests with occasional notes. The GsDrums staff shows a drum set with triplet patterns. The ContraBas staff has a simple bass line. The Brass staff has a melodic line with a triplet. The AcPiano staff has a simple accompaniment with chords and single notes.

80

TenorSax

Trumpet

TrombTuba

GsDrums

ContraBas

Brass

AcPiano

81

82

TenorSax

Trumpet

TrombTuba

GsDrums

ContraBas

Brass

AcPiano

Detailed description of the musical score: The score is for page 42, starting at measure 82. It consists of seven staves. The Tenor Sax staff has a treble clef and a key signature of one flat. It features a complex rhythmic pattern with eighth and sixteenth notes, including rests. The Trumpet staff has a treble clef and a key signature of one flat, with a melodic line of eighth notes. The TrombTuba staff has a bass clef and a key signature of one flat, with a bass line of eighth notes. The GsDrums staff has a double bar line and a key signature of one flat, with a complex drum pattern including triplets and various drum sounds. The ContraBas staff has a bass clef and a key signature of one flat, with a simple bass line of quarter notes. The Brass staff has a treble clef and a key signature of one flat, with a melodic line of eighth notes. The AcPiano staff has a treble clef and a key signature of one flat, with a simple accompaniment of chords and quarter notes.

83

TenorSax  
Trumpet  
TrombTuba  
GsDrums  
ContraBas  
Brass  
AcPiano

84

TenorSax  
GsDrums  
ContraBas  
AcPiano

85

TenorSax

GsDrums

ContraBas

AcPiano

86

TenorSax

GsDrums

ContraBas

AcPiano

87

TenorSax

GsDrums

ContraBas

AcPiano

88

TenorSax  
Trumpet  
GsDrums  
ContraBas  
Brass  
AcPiano

89

TenorSax  
Trumpet  
GsDrums  
ContraBas  
Brass  
AcPiano

90

91

92

TenorSax

Trumpet

GsDrums

ContraBas

Brass

AcPiano

93

TenorSax

Trumpet

GsDrums

ContraBas

Brass

AcPiano

94

95

96

TenorSax

Trumpet

GsDrums

ContraBas

Brass

AcPiano

Diversen Dans Muziek - Mambo 2

TenorSax

♩ = 115,004219

4

6

8

10

12

14

16

18

20

3

V.S.

22

26

31

35

39

44

61

66

69

71

73

75

77

79

81

83

85

87

89

93

# Diversen Dans Muziek - Mambo 2

Trumpet

♩ = 115,004219

9

12

15

18

4

24

3

27

30

8

40

43

46

12

Trumpet

60

63

66

76

79

82

88

91

94

96

TrombTuba

Diversen Dans Muziek - Mambo 2

♩ = 115,004219

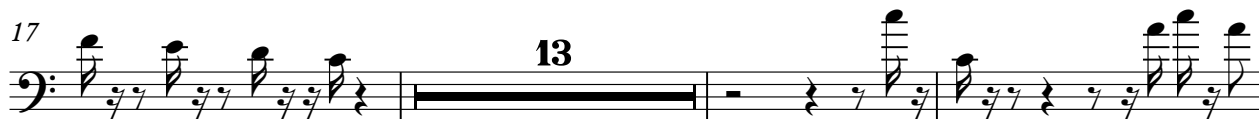

68

♩ = 115,004219

4

6

8

10

12

14

16

18

20

V.S.

GsDrums

42

44

46

48

50

52

54

56

58

60

GsDrums

GsDrums

82

84

86

88

90

92

94

96

Diversen Dans Muziek - Mambo 2

ContraBas

♩ = 115,004219

6

11

16

20

24

30

34

39

45

V.S.

# Diversen Dans Muziek - Mambo 2

Brass

♩ = 115,004219

9

12

15

18

4

24

27

30

8

8

40

43

46

60

63

66

77

80

83

89

92

95

# Diversen Dans Muziek - Mambo 2

AcPiano

♩ = 115,004219

5

9

13

17

19

21

23

27

32

V.S.

95
