

# Diversen Dans Muziek - Mambo 4

$\text{♩} = 180,017456$

sax

trompeta

bateria

piano

bajo

$\text{♩} = 180,017456$

brass

4

sax

trompeta

bateria

piano

bajo

brass

6

sax

trompeta

bateria

piano

bajo

8

sax

trompeta

bateria

piano

bajo

10

sax

trompeta

bateria

piano

bajo

12

sax

trompeta

bateria

piano

bajo

14

sax

trompeta

bateria

piano

bajo

brass

16

sax

trompeta

bateria

piano

bajo

brass

18

sax

trompeta

bateria

piano

bajo

brass

20

sax

trompeta

bateria

piano

bajo

brass

22

sax

trompeta

bateria

piano

bajo

brass

24

sax

trompeta

bateria

piano

bajo

brass

26

sax

trompeta

bateria

piano

bajo

brass

28

sax

trompeta

bateria

piano

bajo

brass

30

sax

trompeta

bateria

piano

bajo

brass

32

sax

trompeta

bateria

piano

bajo

brass

35

sax

bateria

piano

bajo

37

sax

trompeta

bateria

piano

bajo

brass

39

sax

trompeta

bateria

piano

bajo

brass

41

sax

trompeta

bateria

piano

bajo

brass

44

sax

trompeta

bateria

piano

bajo

brass

47

bateria

piano

bajo

49

bateria

piano

bajo

51

bateria

piano

bajo

53

bateria

piano

bajo

55

bateria

piano

bajo

57

bateria

piano

bajo

59

bateria

piano

bajo

61

sax

trompeta

bateria

piano

bajo

63

sax

trompeta

bateria

piano

bajo

65

sax

trompeta

bateria

piano

bajo

67

sax

trompeta

bateria

piano

bajo

69

sax

trompeta

bateria

piano

bajo

brass

71

sax

trompeta

bateria

piano

bajo

brass

73

sax

trompeta

bateria

piano

bajo

brass

75

sax

trompeta

bateria

piano

bajo

brass

77

sax

trompeta

bateria

piano

bajo

brass

79

sax

trompeta

bateria

piano

bajo

brass

81

sax

trompeta

bateria

piano

bajo

brass

83

sax

trompeta

bateria

piano

bajo

brass

85

sax

trompeta

bateria

piano

bajo

brass

Detailed description of the musical score: The score is for measures 85 and 86. The saxophone part begins with a 7-measure rest, followed by eighth notes in measures 85 and 86. The trumpet part has a 6-measure rest, then a triplet of eighth notes in measure 85, followed by eighth notes in measures 85 and 86. The drums part features a pattern of eighth notes and a cymbal hit in measure 85, followed by a quarter note in measure 86. The piano part has a 7-measure rest, followed by chords in measures 85 and 86. The bass part has a 7-measure rest, followed by eighth notes in measures 85 and 86. The brass part has a 7-measure rest, followed by chords in measures 85 and 86.

87

sax

trompeta

bateria

piano

bajo

brass

90

sax

trompeta

piano

bajo

brass

# Diversen Dans Muziek - Mambo 4

sax

♩ = 180,017456

6

9

12

15

18

21

24

27

30

34

38

43

62

65

68

71

74

77

80

83

87

# Diversen Dans Muziek - Mambo 4

trompeta

♩ = 180,017456

V.S.

33 **5**

41

46 **16**

65

69

72

75

78

81

83

85

trompeta

3

6

88

bateria

Diversen Dans Muziek - Mambo 4

♩ = 180,017456

6

9

12

15

18

21

24

27

30

V.S.

34

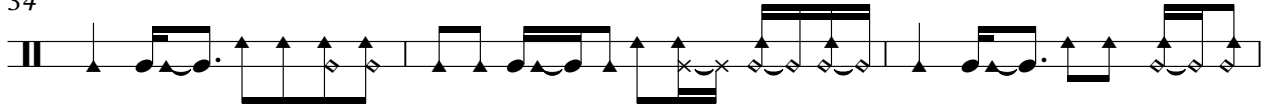

37

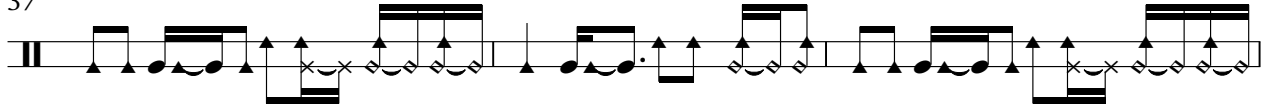

40

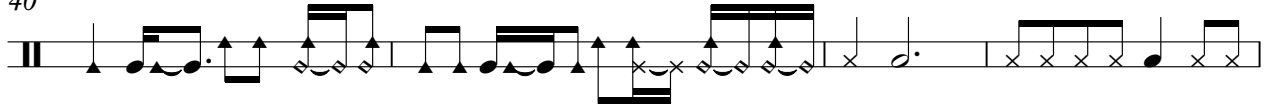

44

48

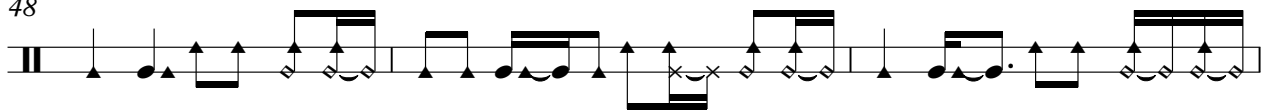

51

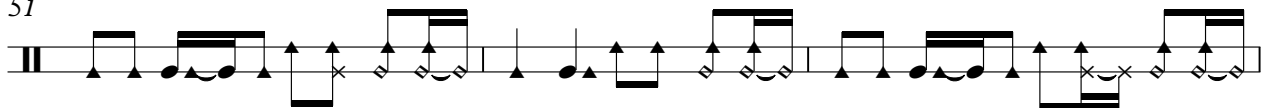

54

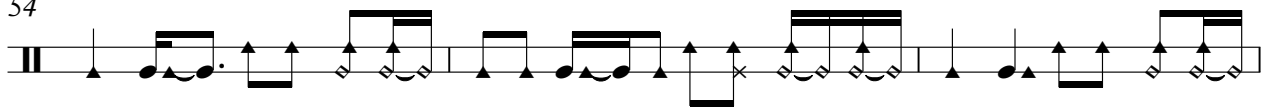

57

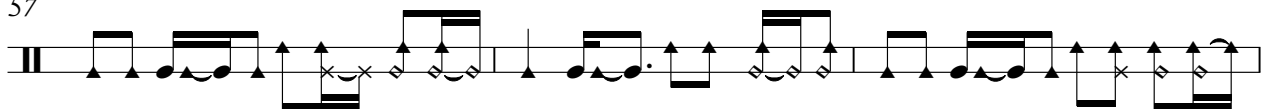

60

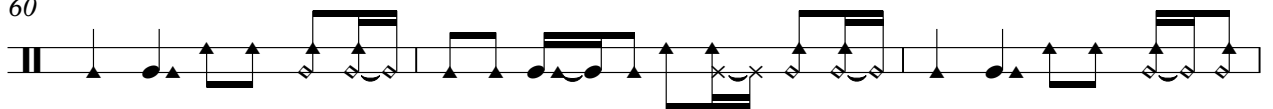

63

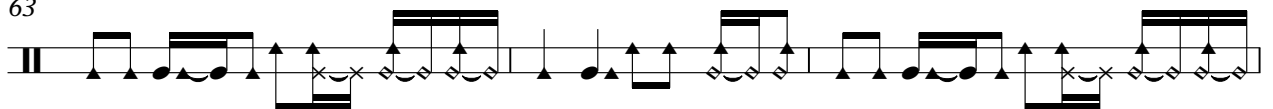

66

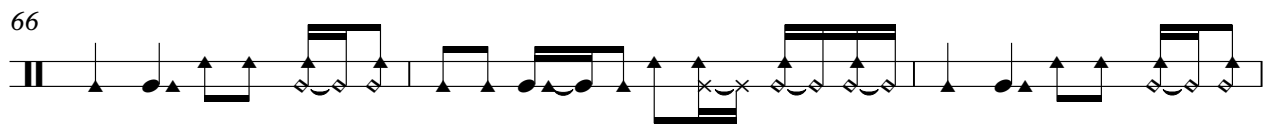

69

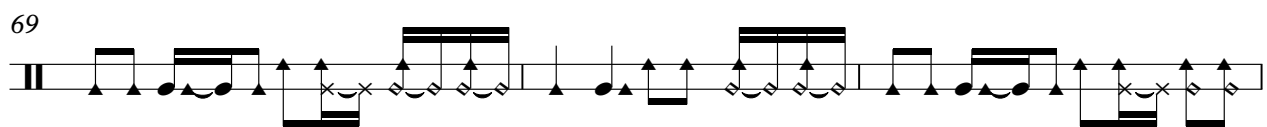

72

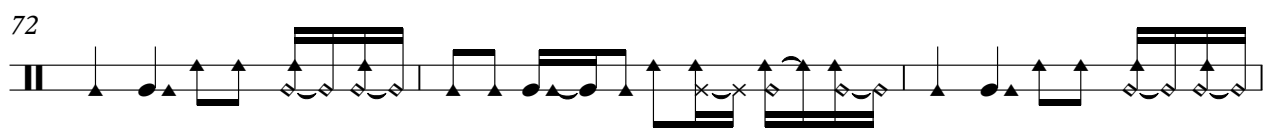

75

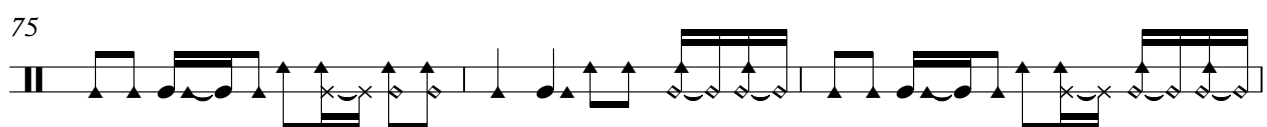

78

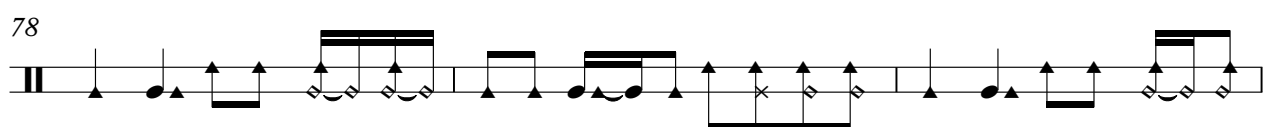

81

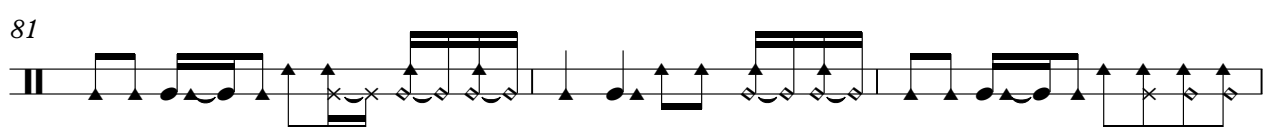

84

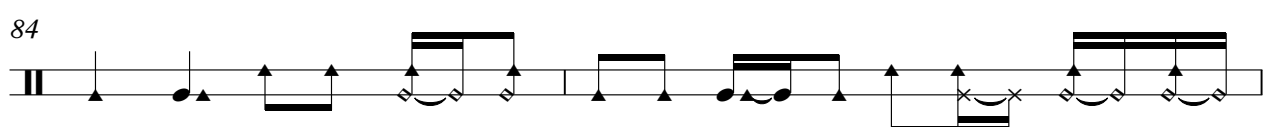

86

32

36

40

44

48

52

56

60

64

68

72

76

4

piano

80

84

87

79

83

87

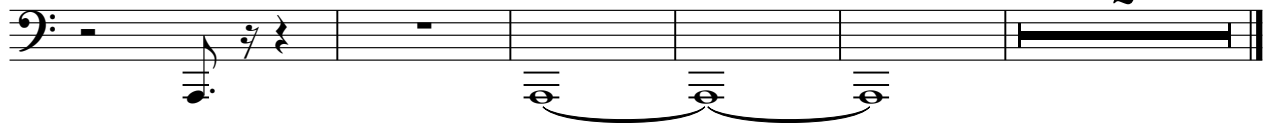

# Diversen Dans Muziek - Mambo 4

brass

♩ = 180,017456

5 8

15

18

21

24

28

32 5

40

44 24

Detailed description of the musical score: The score is written for a brass instrument in 4/4 time. It begins with a tempo marking of 180,017456. The first staff contains a series of eighth notes and rests. The second staff starts with a measure containing a rest, followed by a measure with a whole rest and the number '8' above it, indicating an 8-measure rest. The third staff continues with eighth notes and rests. The fourth staff has a similar pattern. The fifth staff introduces a key signature change to one sharp (F#) and continues with eighth notes. The sixth staff has a similar pattern. The seventh staff continues with eighth notes and rests. The eighth staff starts with a measure containing a rest, followed by a measure with a whole rest and the number '5' above it, indicating a 5-measure rest. The ninth staff continues with eighth notes and rests. The tenth staff has a similar pattern. The eleventh staff starts with a measure containing a rest, followed by a measure with a whole rest and the number '24' above it, indicating a 24-measure rest.

2

brass

70

74

78

82

86

90

