

Diversen Dans Muziek - Mambo 5

♩ = 120,009598

Percussion

Honky-tonk Piano

Electric Piano

Electric Piano

Electric Clavichord

Harpsichord

Celesta

♩ = 120,009598

4

Perc.

E. Pno.

E. Piano

E. Clav.

Hpsd.

Cel.

6

Perc.

H-t. Pno.

E. Pno.

E. Piano

E. Clav.

Hpsd.

Cel.

8 3

Perc.

H-t. Pno.

E. Pno.

E. Clav.

Hpsd.

10 3

Perc.

H-t. Pno.

E. Pno.

E. Piano

E. Clav.

Hpsd.

Cel.

12

Perc.

H-t. Pno.

E. Pno.

E. Piano

Hpsd.

Cel.

14

Perc.

H-t. Pno.

E. Pno.

E. Piano

Hpsd.

Cel.

16

18

20

22

24 7

Perc.

H-t. Pno.

E. Pno.

E. Piano

Hpsd.

Cel.

26

Perc.

H-t. Pno.

E. Pno.

E. Piano

Hpsd.

Cel.

28

Perc.

H-t. Pno.

E. Pno.

E. Piano

Hpsd.

Cel.

30

Perc.

H-t. Pno.

E. Pno.

E. Piano

Hpsd.

Cel.

32 9

Perc.

H-t. Pno.

E. Pno.

E. Clav.

Hpsd.

34

Perc.

H-t. Pno.

E. Pno.

E. Clav.

Hpsd.

36

Perc.

E. Pno.

E. Piano

E. Clav.

Hpsd.

Cel.

38

Perc.

E. Pno.

E. Piano

Hpsd.

Cel.

40

Perc.

H-t. Pno.

E. Pno.

E. Piano

Hpsd.

Cel.

42

Perc.

H-t. Pno.

E. Pno.

E. Piano

Hpsd.

Cel.

44

Perc.

H-t. Pno.

E. Pno.

E. Piano

Hpsd.

Cel.

46

48

Perc.

H-t. Pno.

E. Pno.

E. Piano

E. Clav.

Hpsd.

Cel.

50

Perc.

E. Pno.

E. Piano

E. Clav.

Hpsd.

Cel.

52

Perc.

H-t. Pno.

E. Pno.

E. Piano

E. Clav.

Hpsd.

Cel.

54

Perc.

H-t. Pno.

E. Pno.

E. Clav.

Hpsd.

56

Perc.

H-t. Pno.

E. Pno.

E. Clav.

Hpsd.

58

Perc.

H-t. Pno.

E. Pno.

E. Piano

Hpsd.

Cel.

60

Perc.

H-t. Pno.

E. Pno.

E. Piano

Hpsd.

Cel.

62

64

66 19

Perc. 

H-t. Pno. 

E. Pno. 

E. Piano 

E. Clav. 

Hpsd. 

Cel. 

68

70

72

74

76

78

80 Perc. 

H-t. Pno. 

E. Pno. 

E. Clav. 

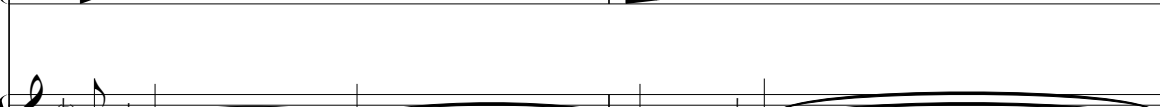
Hpsd. 

82 Perc. 

H-t. Pno. 

E. Pno. 

E. Piano 

E. Clav. 

Hpsd. 

Cel. 

84

86

88

Perc.

H-t. Pno.

E. Pno.

E. Piano

Hpsd.

Cel.

90

Perc.

H-t. Pno.

E. Pno.

E. Piano

Hpsd.

Cel.

92

Perc.

H-t. Pno.

E. Pno.

E. Piano

Hpsd.

Cel.

94

Perc.

H-t. Pno.

E. Pno.

E. Piano

Hpsd.

Cel.

95

Perc.

H-t. Pno.

E. Pno.

E. Piano

Hpsd.

Cel.

Diversen Dans Muziek - Mambo 5

Percussion

♩ = 120,009598

V.S.

Percussion

V.S.

Percussion

Percussion

86

88

90

92

94

Honky-tonk Piano

Diversen Dans Muziek - Mambo 5

♩ = 120,009598

4

4

8

11

15

18

21

V.S.

25

28

32

35

42

46

53

56

59

63

65

68

71

74

77

V.S.

4

Honky-tonk Piano

80

83

91

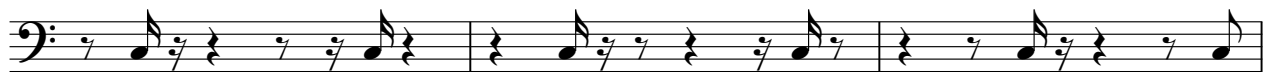

94

Electric Piano

Diversen Dans Muziek - Mambo 5

♩ = 120,009598

5

8

11

15

18

21

24

27

V.S.

30

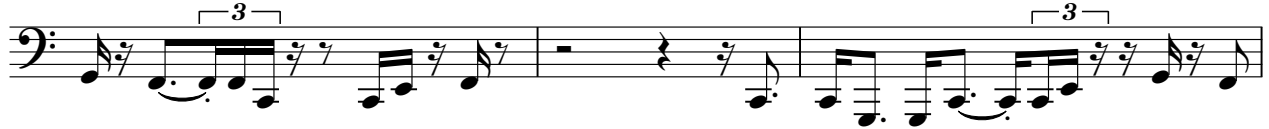

33

36

38

41

44

48

51

54

57

61

65

68

71

74

77

80

83

85

88

V.S.

4

Electric Piano

91

94

Diversen Dans Muziek - Mambo 5

Electric Piano

♩ = 120,009598

4

7

14

18

22

25

29

5

36

38

42

46

49

52

58

62

66

70

74

77

83

86

90

94

Electric Clavichord

Diversen Dans Muziek - Mambo 5

♩ = 120,009598

4

6

9

16

19

11

11

32

36

12

50

52

54

57

5

64

67

11

11

81

3

13

13

♩ = 120,009598

6

11

15

21

25

29

33

V.S.

39

44

49

54

59

63

68

72

77

82

87

93

Diversen Dans Muziek - Mambo 5

Celesta

♩ = 120,009598

4

6

12

16

20

24

28

62

66

70

73

77

83

86

89

93

95
