

Diversen Dans Muziek - Mambo 7

♩ = 155,010727

♩ = 155,010727

4

7

10

13

16

19

22

25

Tbn.

Perc.

E. Bass

Perc. Organ

Syn. Br.

Syn. Br.

Tape Smp. Brs

28

Tbn.

Perc.

E. Bass

Syn. Br.

Tape Smp. Brs

Tape Smp. Str

31

Tbn.

Perc.

E. Bass

Syn. Br.

Tape Smp. Brs

Tape Smp. Str

34

Tbn.

Perc.

E. Bass

Syn. Br.

Tape Smp. Brs

Tape Smp. Str

FX 5

37

43

Bar. Tpt.  
Tbn.  
Perc.  
E. Bass  
Syn. Br.  
Syn. Br.  
Tape Smp. Str  
FX 5

46

Bar. Tpt.  
Tbn.  
Perc.  
E. Bass  
Syn. Br.  
Syn. Br.

49

Bar. Tpt.

Perc.

E. Bass

Syn. Br.

Syn. Br.

52

Tbn.

Perc.

E. Bass

Syn. Br.

Tape Smp. Brs

55

Bar. Tpt.

Tbn.

Perc.

E. Bass

Perc. Organ

Syn. Br.

Syn. Br.

Tape Smp. Brs

58

Perc.

E. Bass

Perc. Organ

Syn. Br.

61

Perc.

E. Bass

Perc. Organ

Syn. Br.

65

Perc.

E. Bass

Perc. Organ

Syn. Br.

68

Ten. Sax.

Tbn.

Perc.

E. Bass

Perc. Organ

Syn. Br.

72

76

80

84

87

Ten. Sax.

Tbn.

Perc.

E. Bass

Perc. Organ

Syn. Br.

91

Ten. Sax.

Perc.

E. Bass

Perc. Organ

Perc. Organ

Syn. Br.

95

Perc.

E. Bass

Perc. Organ

Syn. Br.

98

Ten. Sax.

Perc.

E. Bass

Perc. Organ

Syn. Br.

102

Ten. Sax.

Perc.

E. Bass

Perc. Organ

Syn. Br.

Tape Smp. Str

106

Ten. Sax.  
Perc.  
E. Bass  
Perc. Organ  
Syn. Br.

109

Perc.  
E. Bass  
Perc. Organ  
Syn. Br.  
Syn. Br.  
Tape Smp. Brs  
Tape Smp. Str

112

Tbn.

Perc.

E. Bass

Perc. Organ

Syn. Br.

Syn. Br.

Tape Smp. Brs

Tape Smp. Str

115

Ten. Sax.

Perc.

E. Bass

Perc. Organ

Syn. Br.

Syn. Br.

Tape Smp. Brs

Tape Smp. Str

118

Ten. Sax.

Perc.

E. Bass

Perc. Organ

Syn. Br.

Tape Smp. Str

122

Ten. Sax.

Perc.

E. Bass

Syn. Br.

126

Ten. Sax.

Perc.

E. Bass

Syn. Br.

130

134

138

Ten. Sax.

Tbn.

Perc.

E. Bass

Perc. Organ

Syn. Br.

142

Ten. Sax.

Perc.

E. Bass

Perc. Organ

Syn. Br.

146

Ten. Sax.

Perc.

E. Bass

Perc. Organ

149

Perc. 

E. Bass 

Syn. Br. 

Syn. Br. 

Tape Smp. Brs 

152

Perc. 

E. Bass 

Syn. Br. 

Syn. Br. 

Tape Smp. Brs 

155

Tbn. 

Perc. 

E. Bass 

Syn. Br. 

Syn. Br. 

Tape Smp. Brs 

158

161

164

Tbn.

Perc.

E. Bass

Perc. Organ

Syn. Br.

Syn. Br.

Tape Smp. Brs

Tape Smp. Brs

167

Tbn.

Perc.

E. Bass

Perc. Organ

Syn. Br.

Syn. Br.

Tape Smp. Brs

Tape Smp. Brs

170

173

176

179

182

185

189

Bar. Tpt.

Tbn.

Perc.

E. Bass

Syn. Br.

Syn. Br.

Tape Smp. Brs

192

Bar. Tpt.

Tbn.

Perc.

E. Bass

Syn. Br.

Syn. Br.

Tape Smp. Brs

195

Bar. Tpt.  
Tbn.  
Perc.  
E. Bass  
Syn. Br.  
Syn. Br.  
Tape Smp. Brs

198

Bar. Tpt.  
Tbn.  
Perc.  
E. Bass  
Perc. Organ  
Syn. Br.  
Syn. Br.  
Tape Smp. Brs

201

Bar. Tpt.

Tbn.

Perc.

E. Bass

Perc. Organ

Syn. Br.

Syn. Br.

Tape Smp. Brs

204

Bar. Tpt.

Tbn.

Perc.

E. Bass

Perc. Organ

Syn. Br.

Syn. Br.

Tape Smp. Brs

207

Bar. Tpt.

Tbn.

Perc.

E. Bass

Perc. Organ

Syn. Br.

Syn. Br.

Tape Smp. Brs

210

Bar. Tpt.

Tbn.

Perc.

E. Bass

Perc. Organ

Syn. Br.

Syn. Br.

Tape Smp. Brs

Tape Smp. Brs

Diversen Dans Muziek - Mambo 7

Tenor Saxophone

♩ = 155,010727

68

72

77

82

87

92

9

106

9

119

125

132

Tenor Saxophone

137

142

146

Baroque Trumpet

Diversen Dans Muziek - Mambo 7

$\text{♩} = 155,010727$

44

47

51

3

57

133

2

194

199

2

204

2

210

112

18 2

136

2 16

157

160

164

169

174

3 3

179

6 3 3

183

3

188

2

# Diversen Dans Muziek - Mambo 7

## Percussion

♩ = 155,010727

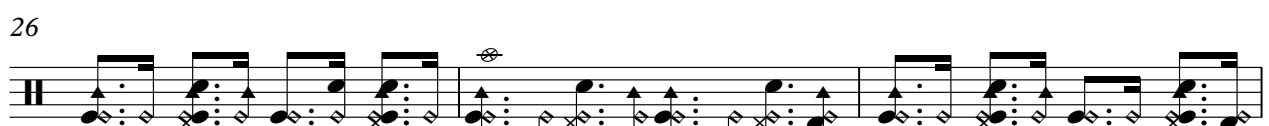
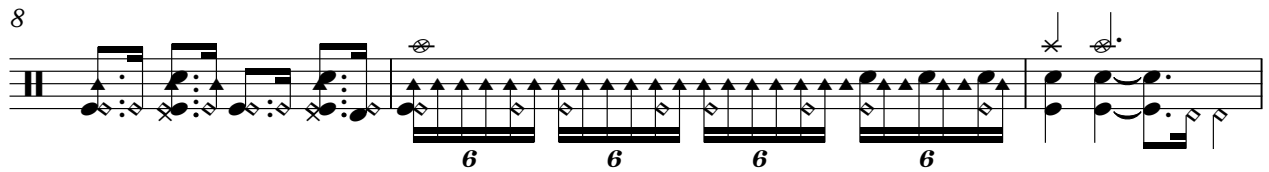

V.S.

32

35

38

41

44

47

50

53

56

59

62

65

67

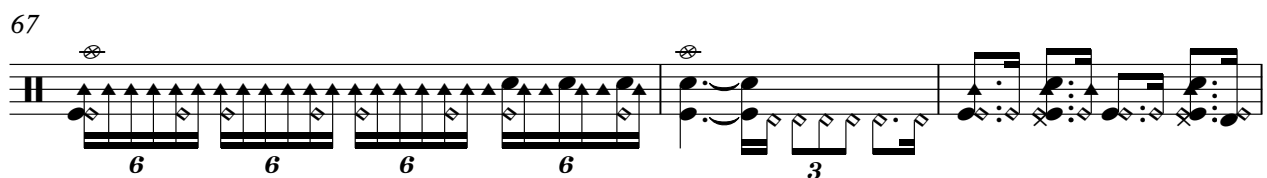

70

73

76

79

82

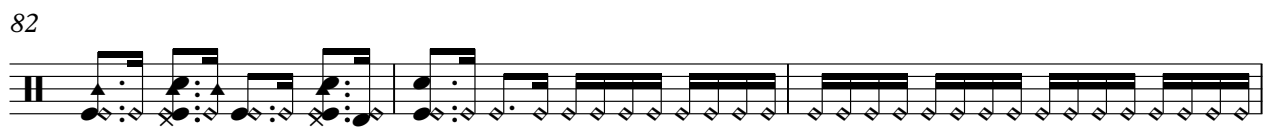

85

88

121

124

127

130

133

136

139

142

145

148

V.S.

151

154

157

160

163

166

169

172

175

178

181

184

187

190

193

196

199

202

205

208

V.S.

8

Percussion

211

♩ = 155,010727

7

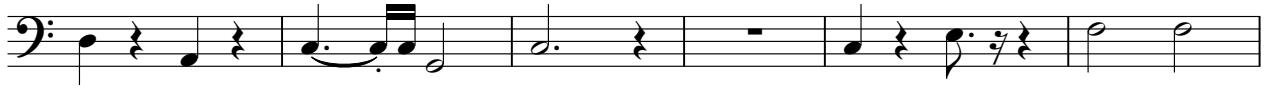

13

18

23

28

34

39

45

51

V.S.

57

62

68

74

80

86

92

98

104

110

116

122

128

134

140

146

152

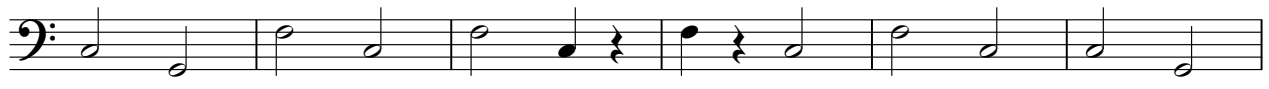

158

164

170

V.S.

Percussive Organ

Diversen Dans Muziek - Mambo 7

♩ = 155,010727

5

11 8 8

23 31 31

57 3

62

68 12

Percussive Organ

85

89

94

98

105

113

131

142

147

16

2

Percussive Organ

168

**31**

**3**

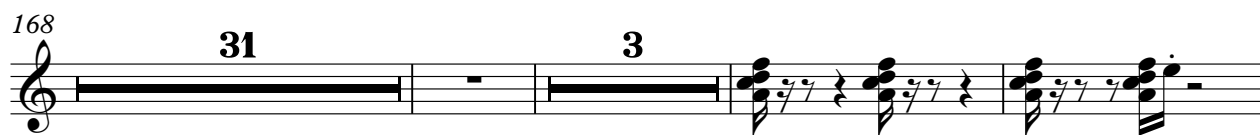

205

**2**

**2**

211

♩ = 155,010727

**90**

**90**

92

**121**

Diversen Dans Muziek - Mambo 7

Synth Brass

♩ = 155,010727

10

13

16

19

25

46

50

57

110

114

33

149

152

155

158

161

164

168

173

195

200

Synth Brass

206

211

# Diversen Dans Muziek - Mambo 7

Synth Brass

♩ = 155,010727

6

11

15

19

22

25

29

34

38

V.S.

Synth Brass

41

44

47

50

53

57

63

69

74

79

84

89

94

99

104

109

114

119

124

128

133

138

143

151

155

158

161

165

170

175

180

185

189

192

195

198

201

204

207

210

♩ = 155,010727

10

13

16

20

26

32

18

18

54

52

109

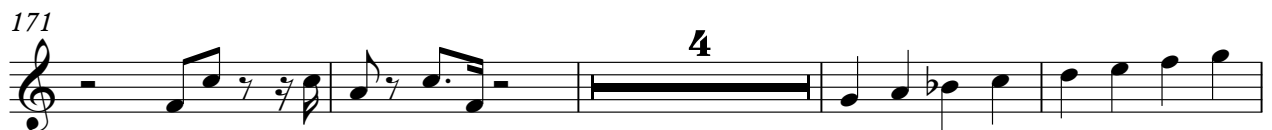

179

5

188

23

♩ = 155,010727

**76**

81

**51**

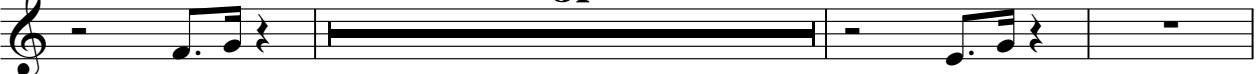

135

**76**

♩ = 155,010727

27

32

6

43

58

105

4

114

3

121

52

178

184

26

FX 5 (Brightness)

Diversen Dans Muziek - Mambo 7

♩ = 155,010727

6

9

26

40

3

169

