

♩ = 114,000168

Alto Saxophone

Baritone Saxophone

Trombone

Percussion

Jazz Guitar

Jazz Guitar

Acoustic Bass

Orchestra Hit

♩ = 114,000168

FX 5 (Brightness)

MAMBO_8

Solo

4

Perc.

FX 5

6

Alto Sax.
Bari. Sax.
Perc.
J. Gtr.
J. Gtr.
A. Bass
FX 5

8

Alto Sax.
Bari. Sax.
Perc.
J. Gtr.
J. Gtr.
A. Bass

10

Alto Sax.

Bari. Sax.

Perc.

J. Gtr.

J. Gtr.

A. Bass

Orch. Hit

12

Alto Sax.

Bari. Sax.

Perc.

J. Gtr.

J. Gtr.

A. Bass

Orch. Hit

14

Alto Sax.

Bari. Sax.

Tbn.

Perc.

J. Gtr.

J. Gtr.

A. Bass

Orch. Hit

16

Alto Sax.

Tbn.

Perc.

J. Gtr.

J. Gtr.

A. Bass

Orch. Hit

18

Alto Sax.

Bari. Sax.

Tbn.

Perc.

J. Gtr.

J. Gtr.

A. Bass

Orch. Hit

20

Alto Sax.

Bari. Sax.

Tbn.

Perc.

J. Gtr.

J. Gtr.

A. Bass

Orch. Hit

22

Alto Sax.
Bari. Sax.
Tbn.
Perc.
J. Gtr.
J. Gtr.
A. Bass
Orch. Hit

24

Alto Sax.
Bari. Sax.
Perc.
J. Gtr.
J. Gtr.
A. Bass
FX 5

26

Alto Sax.
Bari. Sax.
Perc.
J. Gtr.
J. Gtr.
A. Bass

28

Alto Sax.
Bari. Sax.
Tbn.
Perc.
J. Gtr.
J. Gtr.
A. Bass
Orch. Hit

30

Alto Sax.
Bari. Sax.
Tbn.
Perc.
J. Gtr.
J. Gtr.
A. Bass
Orch. Hit

32

Alto Sax.
Bari. Sax.
Tbn.
Perc.
J. Gtr.
J. Gtr.
A. Bass
Orch. Hit
FX 5

34

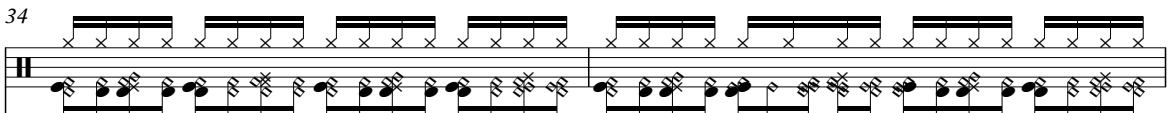
Perc. 

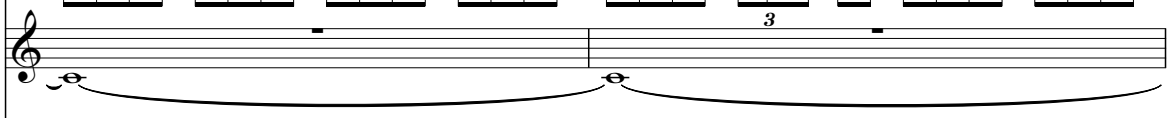
Orch. Hit 

FX 5 

36

Alto Sax. 

Bari. Sax. 

Perc. 

J. Gtr. 

J. Gtr. 

A. Bass 

Orch. Hit 

FX 5 

Solo 

38

Alto Sax.

Bari. Sax.

Perc.

J. Gtr.

J. Gtr.

A. Bass

Orch. Hit

Solo

40

Alto Sax.

Bari. Sax.

Perc.

J. Gtr.

J. Gtr.

A. Bass

Orch. Hit

Solo

42

Alto Sax.
Bari. Sax.
Perc.
J. Gtr.
J. Gtr.
A. Bass
Orch. Hit
Solo
Solo

43

Alto Sax.
Bari. Sax.
Perc.
J. Gtr.
J. Gtr.
A. Bass
Orch. Hit
Solo

44

Alto Sax.
Bari. Sax.
Perc.
J. Gtr.
J. Gtr.
A. Bass
Orch. Hit
Solo

45

Alto Sax.
Bari. Sax.
Tbn.
Perc.
J. Gtr.
J. Gtr.
A. Bass
Orch. Hit
Solo
Solo

46

Alto Sax.
Tbn.
Perc.
J. Gtr.
J. Gtr.
A. Bass
Orch. Hit
Solo

48

Alto Sax.
Bari. Sax.
Tbn.
Perc.
J. Gtr.
J. Gtr.
A. Bass
Orch. Hit
Solo

50

Alto Sax.
Bari. Sax.
Tbn.
Perc.
J. Gtr.
J. Gtr.
A. Bass
Orch. Hit
Solo

52

Alto Sax.
Bari. Sax.
Tbn.
Perc.
J. Gtr.
J. Gtr.
A. Bass
Orch. Hit
Solo

54

Alto Sax.

Bari. Sax.

Tbn.

Perc.

J. Gtr.

J. Gtr.

A. Bass

Orch. Hit

FX 5

Solo

56

Alto Sax.
Bari. Sax.
Perc.
J. Gtr.
J. Gtr.
A. Bass
Orch. Hit
Solo

58

Alto Sax.
Bari. Sax.
Tbn.
Perc.
J. Gtr.
J. Gtr.
A. Bass
Orch. Hit
Solo

60

Alto Sax.

Bari. Sax.

Tbn.

Perc.

J. Gtr.

J. Gtr.

A. Bass

Orch. Hit

Solo

62

Alto Sax.
Bari. Sax.
Tbn.
Perc.
J. Gtr.
J. Gtr.
A. Bass
Orch. Hit
FX 5
Solo

64

Perc.
J. Gtr.
Orch. Hit
FX 5
Solo

66

Perc.

J. Gtr.

Orch. Hit

FX 5

Solo

67

Alto Sax.

Bari. Sax.

Tbn.

Perc.

J. Gtr.

J. Gtr.

A. Bass

Orch. Hit

FX 5

Solo

Alto Saxophone

♩ = 114,000168

6

9

12

15

17

19

23

26

29

31

4

37

40

43

45

47

49

53

57

60

62

68

Baritone Saxophone

$\text{♩} = 114,000168$

6

9

12

15

22

26

29

31

4

Baritone Saxophone

37

40

43

46

53

57

60

62

68

Trombone

♩ = 114,000168

14

21

4

29

32

12

48

54

4

61

5

68

Percussion

♩ = 114,000168

V.S.

2

Percussion

22

24

26

28

30

32

34

36

38

40

Percussion

V.S.

4

Percussion

62

3

64

3

66

3

3

3

67

6

6

Jazz Guitar

♩ = 114,000168

5

3

3

6

6

8

12

16

20

25

29

31

3

2

36

6.

6.

Jazz Guitar

39

43

47

50

55

58

61

65

6.

6.

68

Jazz Guitar

♩ = 114,000168

6

9

11

13

15

17

19

21

48

50

52

56

58

60

62

68

36

40

44

48

52

56

60

62

68

Orchestra Hit

♩ = 114,000168

10

13

15

17

20

28

31

36

42

44

3

4

3

V.S.

45

46

48

51

56

60

62

68

FX 5 (Brightness)

♩ = 114,000168

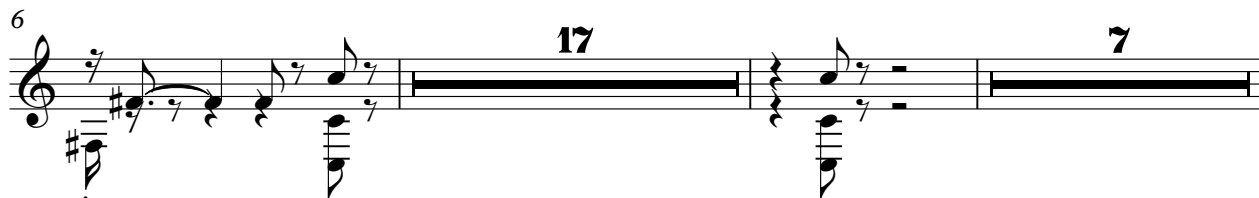

Solo

♩ = 114,000168

41

2

45

22

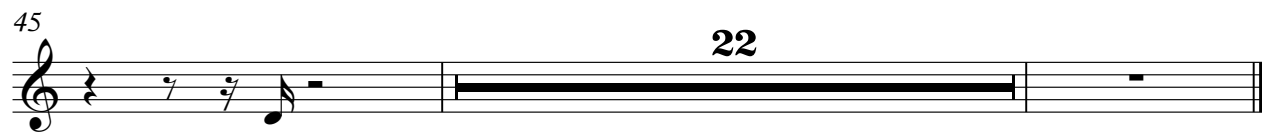

Solo

♩ = 114,000168

MAMBO_8

35

39

48

57

63

68
