

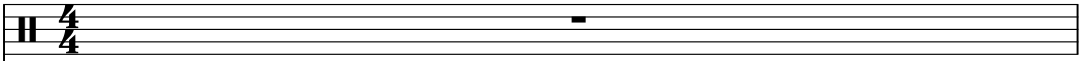

Diversen Dans Muziek - Mexican Hat Dance

♩ = 110,012009

Percussion 

FM Synth 

♩ = 110,012009

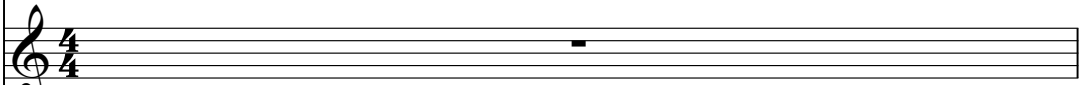
Orchestra Hit 

Solo 

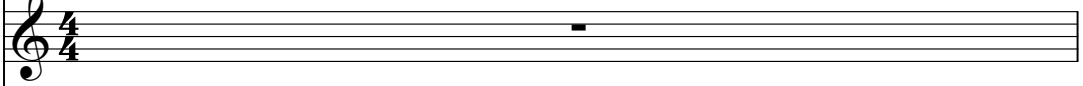
Solo 

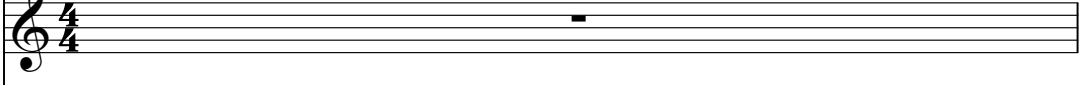
Solo 

Solo 

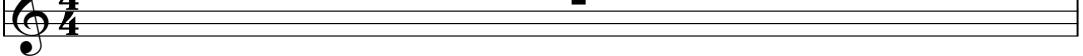
Solo 

2

Perc. 

Orch. Hit 

Solo 

Solo 

2

3

Perc.

Orch. Hit

Solo

Solo

4

Perc.

Orch. Hit

Solo

Solo

5

Perc. 

FM 

Orch. Hit 

Solo 

Solo 

Solo 

6

Perc. 

FM 

Orch. Hit 

Solo 

Solo 

Solo 

7

8

9

Perc. 

FM 

Orch. Hit 

Solo 

Solo 

Solo 

10

Perc. 

FM 

Orch. Hit 

Solo 

Solo 

Solo 

11

Perc.

FM

Orch. Hit

Solo

Solo

Solo

12

Perc.

FM

Orch. Hit

Solo

Solo

Solo

13

Perc. 

FM 

Orch. Hit 

Solo 

Solo 

Solo 

Solo 

Solo 

14

Perc. 

Orch. Hit 

Solo 

Solo 

Solo 

15

Perc. 

Orch. Hit 

Solo 

Solo 

Solo 

16

Perc. 

Orch. Hit 

Solo 

Solo 

Solo 

17

Perc.

FM

Orch. Hit

Solo

Solo

Solo

Solo

Solo

6

6

18

Perc.

FM

Orch. Hit

Solo

Solo

Solo

Solo

3

3

19

Perc.

FM

Orch. Hit

Solo

Solo

Solo

Solo

20

Perc.

FM

Orch. Hit

Solo

Solo

Solo

Solo

21

Perc.

FM

Orch. Hit

Solo

Solo

Solo

Solo

6

6

22

Perc.

FM

Orch. Hit

Solo

Solo

Solo

3

3

23

Perc.

FM

Orch. Hit

Solo

Solo

Solo

6

6

24

Perc.

FM

Orch. Hit

Solo

Solo

Solo

3

3

25

Perc. 

FM 

Orch. Hit 

Solo 

Solo 

Solo 

26

Perc. 

FM 

Orch. Hit 

Solo 

Solo 

Solo 

27

Perc.

FM

Orch. Hit

Solo

Solo

Solo

28

Perc.

FM

Orch. Hit

Solo

Solo

Solo

29

30

31

Perc. 

Orch. Hit 

Solo 

Solo 

32

Perc. 

FM 

Orch. Hit 

Solo 

Solo 

Solo 

Solo 

33

34

Perc.

FM

Orch. Hit

Solo

Solo

Solo

Solo

35

Perc.

FM

Orch. Hit

Solo

Solo

Solo

Solo

36

Perc.

FM

Orch. Hit

Solo

Solo

Solo

37

Perc.

FM

Orch. Hit

Solo

Solo

Solo

38

Perc.

FM

Orch. Hit

Solo

Solo

Solo

39

Perc.

FM

Orch. Hit

Solo

Solo

Solo

Solo

40

Perc. 

Orch. Hit 

Solo 

Solo 

41

Perc. 

Orch. Hit 

Solo 

Solo 

42

Perc. 

Orch. Hit 

Solo 

Solo 

43

Perc.

FM

Orch. Hit

Solo

Solo

Solo

6

7

44

Perc.

FM

Orch. Hit

Solo

Solo

Solo

x

3

3

45

Perc.

FM

Orch. Hit

Solo

Solo

Solo

6

6

46

Perc.

FM

Orch. Hit

Solo

Solo

Solo

3

3

47

Perc.

FM

Orch. Hit

Solo

Solo

Solo

48

Perc.

FM

Orch. Hit

Solo

Solo

49

Perc.

FM

Orch. Hit

Solo

Solo

50

Perc.

FM

Orch. Hit

Solo

Solo

Solo

51

Perc.

FM

Orch. Hit

Solo

Solo

Solo

52

Perc.

Orch. Hit

Solo

Solo

Solo

53

Perc.

Orch. Hit

Solo

Solo

Solo

54

Perc.

FM

Orch. Hit

Solo

Solo

Solo

Solo

55

Perc.

FM

Orch. Hit

Solo

Solo

Solo

Solo

56

Perc.

FM

Orch. Hit

Solo

Solo

Solo

Solo

57

Perc.

FM

Orch. Hit

Solo

Solo

Solo

Solo

58

Perc.

FM

Orch. Hit

Solo

Solo

Solo

Solo

59

Perc.

FM

Orch. Hit

Solo

Solo

Solo

Solo

60

Perc.

Diversen Dans Muziek - Mexican Hat Dance

Percussion

♩ = 110,012009

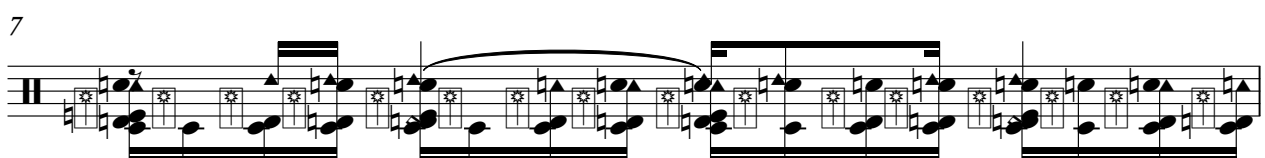
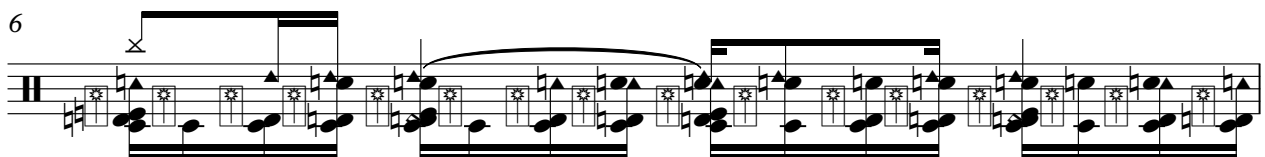
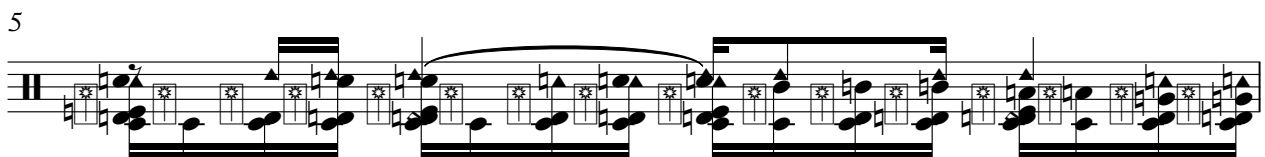
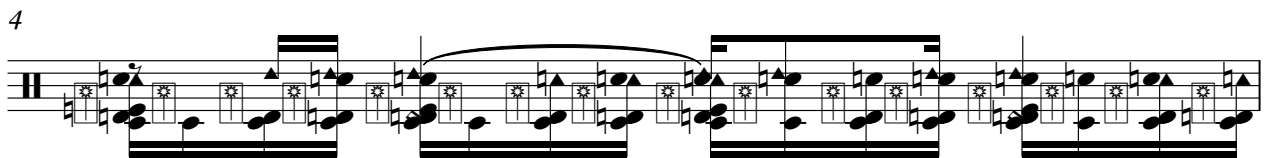
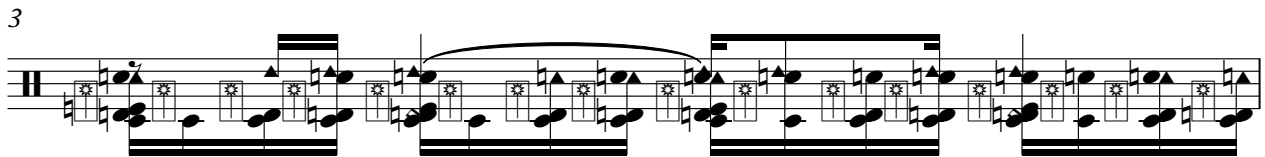
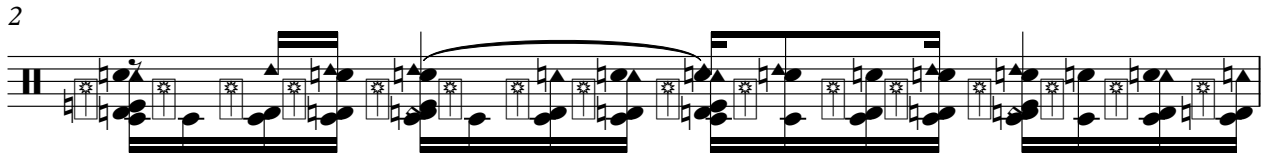
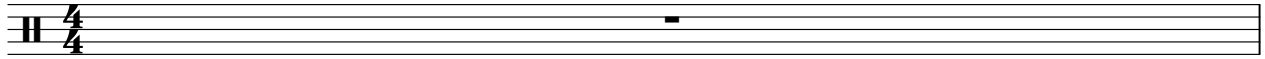

V.S.

11

12

13

14

15

16

17

18

19

20

21

22

23

24

25

26

27

28

29

30

V.S.

31

32

33

34

35

36

37

38

39

40

41

42

43

44

45

46

47

48

49

50

V.S.

51

52

53

54

55

56

57

58

59

60

♩ = 110,012009

4

8

11

14

21

24

27

V.S.

31

36

39

45

48

51

56

58

Orchestra Hit

Diversen Dans Muziek - Mexican Hat Dance

♩ = 110,012009

V.S.

2

Orchestra Hit

51

56

Diversen Dans Muziek - Mexican Hat Dance

Solo

♩ = 110,012009

4

6

8

10

12

8

22

24

6

32

36

38

44

46

52

55

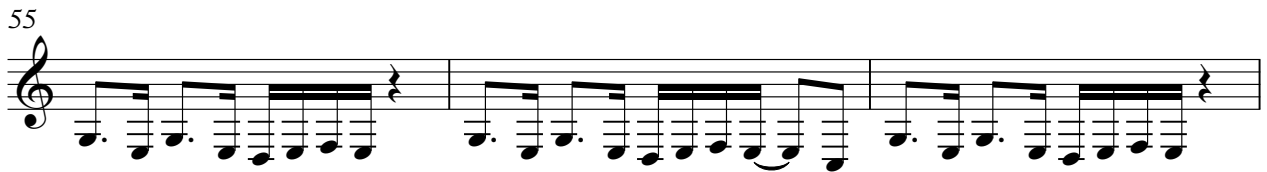

58

Diversen Dans Muziek - Mexican Hat Dance

Solo

♩ = 110,012009

4

7

10

13

19

23

26

30

35

38

3

2

Solo

43

46

49

52

57

Diversen Dans Muziek - Mexican Hat Dance

Solo

♩ = 110,012009

12

15

18

20

26

30

33

35

26

Diversen Dans Muziek - Mexican Hat Dance

Solo

♩ = 110,012009

12

15

18

21

40

43

52

55

58

2

Diversen Dans Muziek - Mexican Hat Dance

Solo

♩ = 110,012009

4

7

10

13

16

18

20

23

26

V.S.

56

58

