

# Rod Stewart - Hot legs

0.0"  
1.1,00  
Copyright © 1996 Steve Day - sad001@ccnet.com

♩ = 135,000137

The bottom section includes:

The tempo is marked as ♩ = 135,000137. The key signature is one sharp (F#).

3

Hot Legs

AWE32 GM/GS

Perc.

Perc.

Rod Stewart

Arranged by

Jazz Electric

Steel String

Steel String

Jazz Electric

Fretless Bass

5

Hot Legs

sad001@ccnet.com

AWE32 GM/GS

Perc.

Perc.

Jazz Electric

Steel String

Steel String

Jazz Electric

Fretless Bass

Synth Voice

7

Hot Legs

AWE32 GM/GS

Perc.

Perc.

Rod Stewart

Jazz Electric

Steel String

Steel String

Jazz Electric

Fretless Bass

Synth Voice

9

Hot Legs

sad001@ccnet.com

AWE32 GM/GS

Perc.

Perc.

Jazz Electric

Steel String

Steel String

Jazz Electric

Fretless Bass

Synth Voice

11

Hot Legs

sad001@ccnet.com

AWE32 GM/GS

Perc.

Perc.

Rod Stewart

Jazz Electric

Steel String

Steel String

Jazz Electric

Fretless Bass

Synth Voice

14

Hot Legs

AWE32 GM/GS

Perc.

Perc.

Jazz Electric

Steel String

Steel String

Jazz Electric

Fretless Bass

Synth Voice

16

Hot Legs

sad001@ccnet.com

AWE32 GM/GS

Perc.

Perc.

Jazz Electric

Steel String

Steel String

Jazz Electric

Fretless Bass

Synth Voice

18

Hot Legs

AWE32 GM/GS

Perc.

Perc.

Jazz Electric

Steel String

Steel String

Jazz Electric

Fretless Bass

Synth Voice

Detailed description of the musical score: The score is for measures 18 and 19. The key signature is one sharp (F#). The Hot Legs part consists of a series of 'x' marks above a staff, indicating fretted notes. The AWE32 GM/GS part shows a sequence of chords with 'x' marks above them. The Perc. parts show rhythmic patterns with eighth and quarter notes. The Jazz Electric part features block chords. The Steel String parts play a sequence of chords. The Fretless Bass part has a melodic line with eighth and quarter notes. The Synth Voice part has a melodic line with quarter and eighth notes.

20

Hot Legs

AWE32 GM/GS

Perc.

Perc.

Jazz Electric

Steel String

Steel String

Jazz Electric

Fretless Bass

Synth Voice

22

Hot Legs

sad001@ccnet.com

AWE32 GM/GS

Perc.

Perc.

Jazz Electric

Steel String

Steel String

Jazz Electric

Fretless Bass

Synth Voice

25

Hot Legs

AWE32 GM/GS

Perc.

Perc.

Jazz Electric

Steel String

Steel String

Jazz Electric

Fretless Bass

Synth Voice

27

Hot Legs

AWE32 GM/GS

Perc.

Perc.

Jazz Electric

Steel String

Steel String

Jazz Electric

Fretless Bass

Synth Voice

29

Hot Legs

sad001@ccnet.com

AWE32 GM/GS

Perc.

Perc.

Jazz Electric

Steel String

Steel String

Jazz Electric

Fretless Bass

Synth Voice

32

Hot Legs

sad001@ccnet.com

AWE32 GM/GS

Perc.

Perc.

Rod Stewart

Arranged by

Jazz Electric

Steel String

Steel String

Jazz Electric

Fretless Bass

Synth Voice

34

Hot Legs

AWE32 GM/GS

Perc.

Perc.

Jazz Electric

Steel String

Steel String

Jazz Electric

Fretless Bass

Synth Voice

36

Hot Legs

sad001@ccnet.com

AWE32 GM/GS

Perc.

Perc.

Jazz Electric

Steel String

Steel String

Jazz Electric

Fretless Bass

Synth Voice

Detailed description of the musical score: The score is for page 17, starting at measure 36. It consists of several staves. The top two staves are for guitar: 'Hot Legs' and 'AWE32 GM/GS'. Both have a treble clef and a key signature of one sharp (F#). The 'Hot Legs' staff has a series of 'x' marks above the staff, indicating muted notes. The 'AWE32 GM/GS' staff also has a series of 'x' marks above the staff, indicating muted notes. Below these are two percussion staves, both with a treble clef and a key signature of one sharp. The first percussion staff has a series of notes, and the second has a series of notes. Below these are four staves for other instruments: 'Jazz Electric' (treble clef, one sharp), 'Steel String' (treble clef, one sharp), 'Steel String' (treble clef, one sharp), 'Jazz Electric' (treble clef, one sharp), 'Fretless Bass' (bass clef, one sharp), and 'Synth Voice' (treble clef, one sharp). The 'Jazz Electric' and 'Steel String' parts feature chords, while the 'Fretless Bass' and 'Synth Voice' parts feature notes.

39

Hot Legs

AWE32 GM/GS

Perc.

Perc.

Jazz Electric

Steel String

Steel String

Jazz Electric

Fretless Bass

Synth Voice

41

Hot Legs

sad001@ccnet.com

AWE32 GM/GS

Perc.

Perc.

Jazz Electric

Steel String

Steel String

Jazz Electric

Fretless Bass

Synth Voice

44

Hot Legs

AWE32 GM/GS

Perc.

Perc.

Jazz Electric

Steel String

Steel String

Jazz Electric

Fretless Bass

Synth Voice

46

Hot Legs

AWE32 GM/GS

Perc.

Perc.

Jazz Electric

Steel String

Steel String

Jazz Electric

Fretless Bass

Synth Voice

48

Hot Legs

Steve Day

sad001@ccnet.com

AWE32 GM/GS

Perc.

Perc.

Rod Stewart

Arranged by

Jazz Electric

Steel String

Steel String

Jazz Electric

Fretless Bass

Synth Voice

50

Hot Legs

AWE32 GM/GS

Perc.

Perc.

Jazz Electric

Steel String

Steel String

Jazz Electric

Fretless Bass

Synth Voice

52

The musical score is divided into two systems. The first system includes:

The second system includes:

54

Hot Legs

AWE32 GM/GS

Perc.

Perc.

Jazz Electric

Steel String

Steel String

Jazz Electric

Fretless Bass

Synth Voice

56

Hot Legs

sad001@ccnet.com

AWE32 GM/GS

Perc.

Perc.

Jazz Electric

Steel String

Steel String

Jazz Electric

Fretless Bass

Synth Voice

58

Hot Legs

AWE32 GM/GS

Perc.

Perc.

Jazz Electric

Steel String

Steel String

Jazz Electric

Fretless Bass

Synth Voice

60

Hot Legs

AWE32 GM/GS

Perc.

Perc.

Jazz Electric

Steel String

Steel String

Jazz Electric

Fretless Bass

Synth Voice

62

Hot Legs

sad001@ccnet.com

AWE32 GM/GS

Perc.

Perc.

Jazz Electric

Steel String

Steel String

Jazz Electric

Fretless Bass

Synth Voice

64

Hot Legs

AWE32 GM/GS

Perc.

Perc.

Jazz Electric

Steel String

Steel String

Jazz Electric

Fretless Bass

Synth Voice

67

Hot Legs

AWE32 GM/GS

Perc.

Perc.

Jazz Electric

Steel String

Steel String

Jazz Electric

Fretless Bass

Synth Voice

69

Hot Legs

sad001@ccnet.com

AWE32 GM/GS

Perc.

Perc.

Rod Stewart

Jazz Electric

Steel String

Steel String

Jazz Electric

Fretless Bass

Synth Voice

72

Hot Legs

AWE32 GM/GS

Perc.

Perc.

Jazz Electric

Steel String

Steel String

Jazz Electric

Fretless Bass

Synth Voice

The musical score is arranged in a system with the following parts from top to bottom:

- Hot Legs**: Guitar part with a treble clef and a key signature of one sharp (F#). It features a series of 'x' marks above the staff, indicating muted notes.
- sad001@ccnet.com**: A second guitar part, also with a treble clef and one sharp key signature, showing a single note with a bar line.
- AWE32 GM/GS**: A guitar part with a treble clef and one sharp key signature, featuring a series of notes with 'x' marks above them.
- Perc.**: Two percussion parts. The first has a treble clef and one sharp key signature, with notes and rests. The second has a treble clef and one sharp key signature, with notes and rests.
- Rod Stewart**: A vocal line with a treble clef and one sharp key signature, showing a series of notes and rests.
- Jazz Electric**: A guitar part with a treble clef and one sharp key signature, featuring a series of chords.
- Steel String**: A guitar part with a treble clef and one sharp key signature, featuring a series of chords.
- Steel String**: A second guitar part with a treble clef and one sharp key signature, featuring a series of chords.
- Jazz Electric**: A guitar part with a treble clef and one sharp key signature, featuring a series of chords.
- Fretless Bass**: A bass line with a bass clef and one sharp key signature, featuring a series of notes.
- Synth Voice**: A vocal line with a treble clef and one sharp key signature, featuring a series of notes.

76

Hot Legs

AWE32 GM/GS

Perc.

Perc.

Jazz Electric

Steel String

Steel String

Jazz Electric

Fretless Bass

Synth Voice

78

Hot Legs

sad001@ccnet.com

AWE32 GM/GS

Perc.

Perc.

Jazz Electric

Steel String

Steel String

Jazz Electric

Fretless Bass

Synth Voice

80

Hot Legs

AWE32 GM/GS

Perc.

Perc.

Jazz Electric

Steel String

Steel String

Jazz Electric

Fretless Bass

Synth Voice

82

Hot Legs

sad001@ccnet.com

AWE32 GM/GS

Perc.

Perc.

Jazz Electric

Steel String

Steel String

Jazz Electric

Fretless Bass

Synth Voice

84

The musical score is divided into two systems. The first system includes:

The second system includes:

86

Hot Legs

sad001@ccnet.com

AWE32 GM/GS

Perc.

Perc.

Jazz Electric

Steel String

Steel String

Jazz Electric

Fretless Bass

Synth Voice

Hot Legs

Rod Stewart - Hot legs

♩ = 135,000137

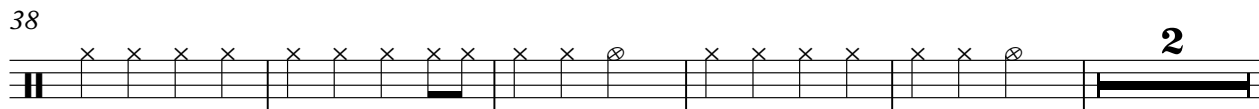
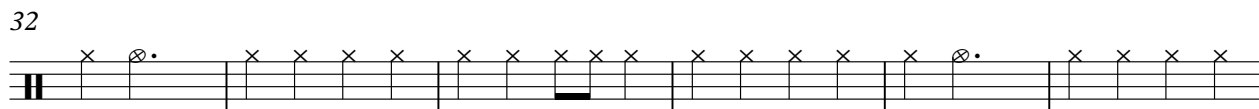
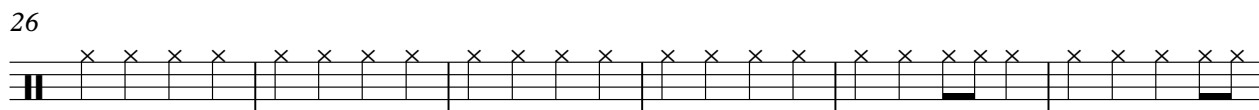
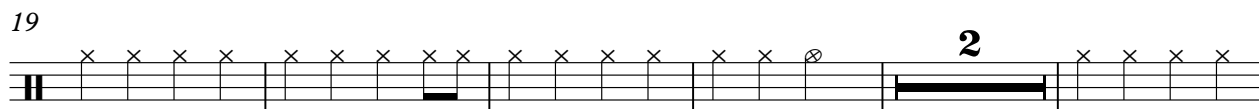
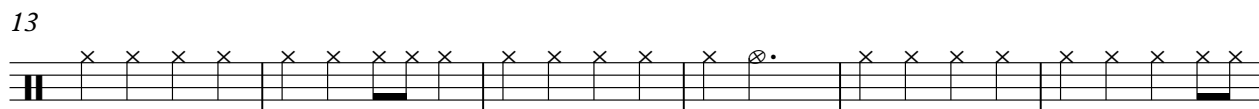

2

# Hot Legs

45

51

57

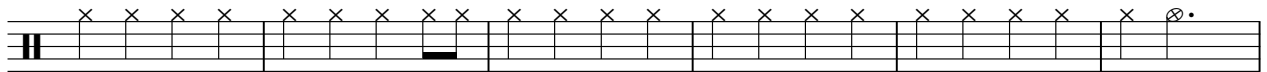

63

70

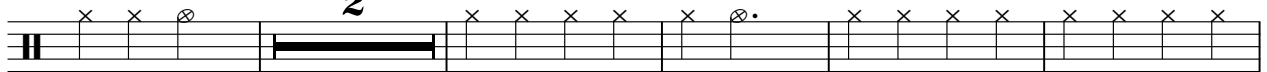

77

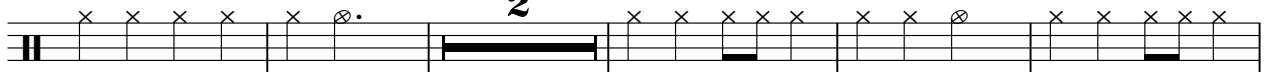

84

Steve Day

Rod Stewart - Hot legs

♩ = 135,000137

**47** **40**

4/4

# Rod Stewart - Hot legs

♩ = 135,000137

4 3 3 3

17 5 5 3

34 3 3 5

49 3 3 5

64 7 3 3

80 3

♩ = 135,000137

5

9

13

17

21

26

30

34

38

42

2

47

51

55

59

63

2

68

2

73

77

2

83

86

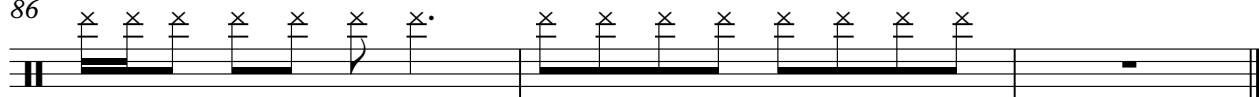

Percussion

Rod Stewart - Hot legs

♩ = 135,000137

5

9

14

19

25

30

35

39

45

50

54

59

65

70

76

82

85

Percussion

Rod Stewart - Hot legs

♩ = 135,000137

7

13

19

26

32

38

2

Percussion

45

51

56

62

69

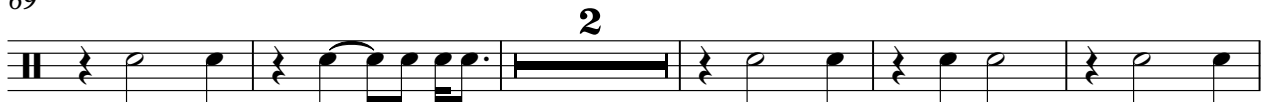

76

83

♩ = 135,000137

3 3 3

13

19 15

49

21 3

74

9 4

Arranged by

Rod Stewart - Hot legs

♩ = 135,000137

**3** **27**

**33** **15** **40**

♩ = 135,000137

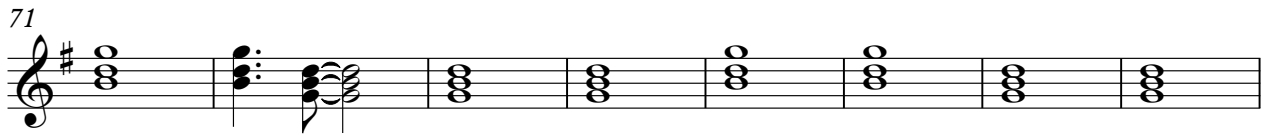
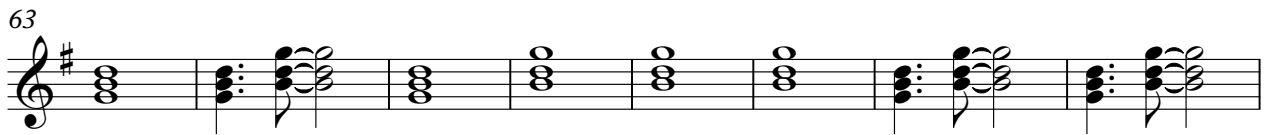
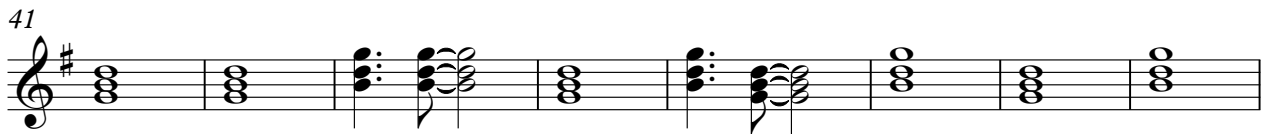
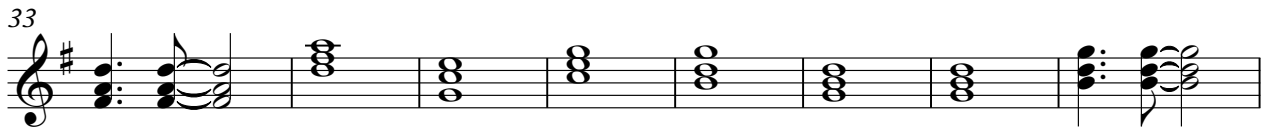
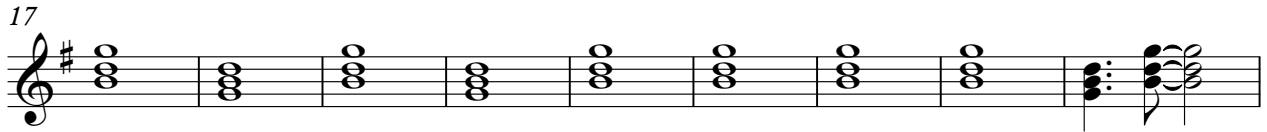
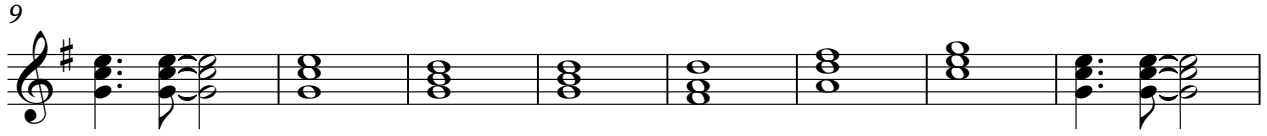

2

Jazz Electric

79

84

Rod Stewart - Hot legs

Steel String

♩ = 135,000137

6

11

17

22

27

32

37

42

47

V.S.

52

57

62

67

72

77

82

85

Steel String

Rod Stewart - Hot legs

♩ = 135,000137

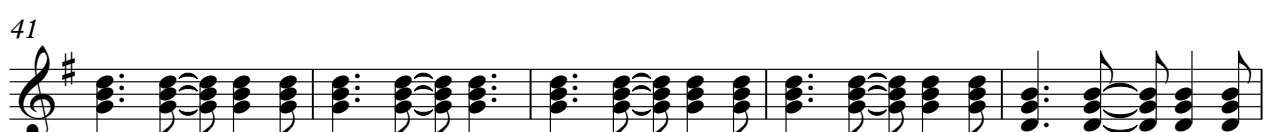
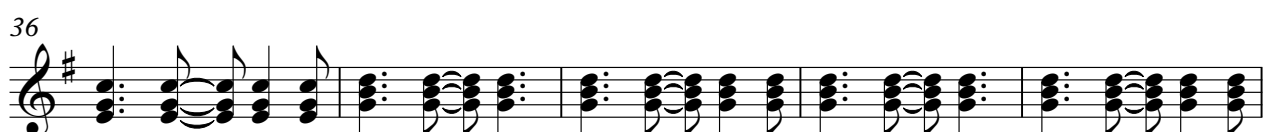

V.S.

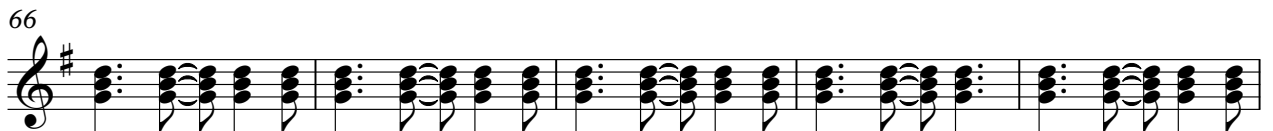
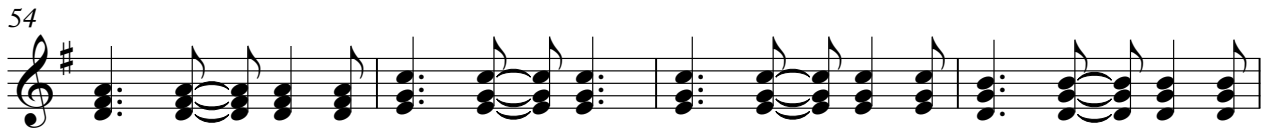

♩ = 135,000137

5

10

15

20

25

30

35

40

45

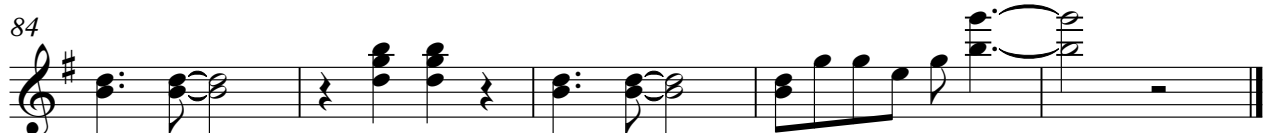

Fretless Bass

Rod Stewart - Hot legs

♩ = 135,000137

6

11

16

20

25

30

35

40

45

V.S.

50

55

59

64

69

74

78

83

86

# Rod Stewart - Hot legs

Synth Voice

♩ = 135,000137

4

9

14

19

24

29

34

39

44

49

V.S.

54

59

64

69

74

79

84

