

Diversen Dans Muziek - Musik Ist Trumpf Foxtrot

$\text{♩} = 210,003143$

FLUTE

TENOR SAX

TRUMPET

TROMBONE

CLARINET

DRUMS

BASS

A.PIANO

$\text{♩} = 210,003143$

STRINGS

11

TENOR SAX

TROMBONE

CLARINET

DRUMS

BASS

A.PIANO

STRINGS

14

FLUTE

TENOR SAX

TRUMPET

TROMBONE

CLARINET

DRUMS

BASS

A.PIANO

STRINGS

17

FLUTE

TENOR SAX

TRUMPET

TROMBONE

CLARINET

DRUMS

BASS

A.PIANO

STRINGS

23

FLUTE

TENOR SAX

TRUMPET

TROMBONE

CLARINET

DRUMS

BASS

A.PIANO

STRINGS

26

FLUTE

TENOR SAX

TRUMPET

TROMBONE

CLARINET

DRUMS

BASS

A.PIANO

STRINGS

29

FLUTE

TENOR SAX

TROMBONE

CLARINET

DRUMS

BASS

A.PIANO

STRINGS

32

FLUTE

TENOR SAX

TRUMPET

TROMBONE

CLARINET

DRUMS

BASS

A.PIANO

STRINGS

35

FLUTE

TENOR SAX

TRUMPET

TROMBONE

CLARINET

DRUMS

BASS

A.PIANO

STRINGS

38

FLUTE

TENOR SAX

TRUMPET

TROMBONE

CLARINET

DRUMS

BASS

A.PIANO

STRINGS

41

FLUTE

TENOR SAX

TRUMPET

TROMBONE

CLARINET

DRUMS

BASS

A.PIANO

STRINGS

44

FLUTE

TENOR SAX

TROMBONE

DRUMS

BASS

A.PIANO

48

FLUTE

TENOR SAX

TROMBONE

DRUMS

BASS

A.PIANO

STRINGS

52

FLUTE

TENOR SAX

TRUMPET

TROMBONE

CLARINET

DRUMS

BASS

A.PIANO

STRINGS

56

FLUTE

TENOR SAX

TRUMPET

TROMBONE

CLARINET

DRUMS

BASS

A.PIANO

STRINGS

Detailed description of the musical score for page 16, measures 56-58. The score is written for a jazz ensemble. The Flute part (treble clef) starts with a quarter rest, followed by quarter notes G4, A4, and Bb4, and a half note C5. The Tenor Sax part (treble clef) has quarter notes G3, A3, Bb3, and C4. The Trumpet part (treble clef) has a sustained note G4. The Trombone part (bass clef) has quarter notes G2, A2, Bb2, and C3. The Clarinet part (bass clef) has quarter notes G2, A2, Bb2, and C3. The Drums part has a rhythmic pattern of eighth notes and quarter notes. The Bass part (bass clef) has quarter notes G2, A2, Bb2, and C3. The A. Piano part (grand staff) has a harmonic accompaniment. The Strings part (bass clef) has a sustained note G2.

59

FLUTE

TENOR SAX

TRUMPET

TROMBONE

CLARINET

DRUMS

BASS

A.PIANO

STRINGS

62

FLUTE

TENOR SAX

TRUMPET

TROMBONE

CLARINET

DRUMS

BASS

A.PIANO

STRINGS

Detailed description of the musical score for page 18, measures 62-65:

65

FLUTE

TENOR SAX

TRUMPET

TROMBONE

CLARINET

DRUMS

BASS

A.PIANO

STRINGS

68

FLUTE

TENOR SAX

TRUMPET

TROMBONE

CLARINET

DRUMS

BASS

A.PIANO

STRINGS

71

FLUTE

TENOR SAX

TRUMPET

TROMBONE

CLARINET

DRUMS

BASS

A.PIANO

STRINGS

74

FLUTE

TENOR SAX

TRUMPET

TROMBONE

CLARINET

DRUMS

BASS

A.PIANO

STRINGS

77

FLUTE

TENOR SAX

TRUMPET

TROMBONE

CLARINET

DRUMS

BASS

A.PIANO

STRINGS

80

FLUTE

TENOR SAX

TROMBONE

DRUMS

BASS

A.PIANO

83

FLUTE

TENOR SAX

TROMBONE

DRUMS

BASS

A.PIANO

87

FLUTE

TENOR SAX

TROMBONE

CLARINET

DRUMS

BASS

A.PIANO

STRINGS

90

FLUTE

TENOR SAX

TRUMPET

TROMBONE

CLARINET

DRUMS

BASS

A.PIANO

STRINGS

93

FLUTE

TENOR SAX

TRUMPET

TROMBONE

CLARINET

DRUMS

BASS

A.PIANO

STRINGS

96

TENOR SAX

TROMBONE

CLARINET

DRUMS

BASS

A.PIANO

STRINGS

99

FLUTE

TENOR SAX

TRUMPET

TROMBONE

CLARINET

DRUMS

BASS

A.PIANO

STRINGS

102

FLUTE

TENOR SAX

TRUMPET

TROMBONE

CLARINET

DRUMS

BASS

A.PIANO

STRINGS

105

FLUTE

TENOR SAX

TRUMPET

TROMBONE

CLARINET

DRUMS

BASS

A.PIANO

STRINGS

107

FLUTE

TENOR SAX

TRUMPET

TROMBONE

CLARINET

DRUMS

BASS

A.PIANO

STRINGS

109

FLUTE

TENOR SAX

TRUMPET

TROMBONE

CLARINET

DRUMS

BASS

A.PIANO

STRINGS

112

FLUTE

TENOR SAX

TRUMPET

TROMBONE

CLARINET

DRUMS

BASS

A.PIANO

STRINGS

3

114

FLUTE

TENOR SAX

TRUMPET

TROMBONE

CLARINET

DRUMS

BASS

A.PIANO

STRINGS

116

FLUTE

TENOR SAX

TRUMPET

CLARINET

DRUMS

BASS

A.PIANO

STRINGS

Detailed description of the musical score: The score is for page 36, starting at measure 116. It features eight staves. The Flute staff (treble clef) begins with a quarter rest, followed by a quarter note G4, a quarter note A4, and a quarter note B4. The Tenor Sax staff (treble clef) has a whole note G3 in the first measure and a half note G3 in the second. The Trumpet staff (treble clef) has a quarter rest, followed by a quarter note G4, a quarter note A4, and a quarter note B4. The Clarinet staff (bass clef) has a whole note G2 in the first measure and a half note G2 in the second. The Drums staff (percussion clef) has a steady rhythm with snare and bass drum. The Bass staff (bass clef) has a simple line of notes: G2, F2, E2, D2, C2. The A. Piano staff (treble clef) has a steady rhythm with chords. The Strings staff (bass clef) has a long note in the first measure and a half note in the second.

119

FLUTE

TENOR SAX

TRUMPET

TROMBONE

CLARINET

DRUMS

BASS

A.PIANO

STRINGS

125

FLUTE

TENOR SAX

TRUMPET

TROMBONE

CLARINET

DRUMS

BASS

A.PIANO

STRINGS

128

FLUTE

TENOR SAX

TRUMPET

TROMBONE

CLARINET

DRUMS

BASS

A.PIANO

STRINGS

131

FLUTE

TENOR SAX

TRUMPET

TROMBONE

CLARINET

DRUMS

BASS

A.PIANO

STRINGS

134

FLUTE

TENOR SAX

TRUMPET

TROMBONE

CLARINET

DRUMS

BASS

A.PIANO

STRINGS

137

FLUTE

TENOR SAX

TRUMPET

TROMBONE

CLARINET

DRUMS

BASS

A.PIANO

STRINGS

140

FLUTE

TENOR SAX

TRUMPET

TROMBONE

CLARINET

DRUMS

BASS

A.PIANO

STRINGS

143

FLUTE

TENOR SAX

TRUMPET

TROMBONE

CLARINET

DRUMS

BASS

A.PIANO

STRINGS

146

FLUTE

TENOR SAX

TRUMPET

TROMBONE

CLARINET

DRUMS

BASS

A.PIANO

STRINGS

149

FLUTE

TENOR SAX

TRUMPET

TROMBONE

CLARINET

DRUMS

BASS

A.PIANO

STRINGS

3

157

FLUTE

TENOR SAX

TRUMPET

TROMBONE

CLARINET

BASS

A.PIANO

STRINGS

Diversen Dans Muziek - Musik Ist Trumpf Foxtrot

FLUTE

♩ = 210,003143

2

9

4

18

23

4

32

37

42

2

49

3

56

3

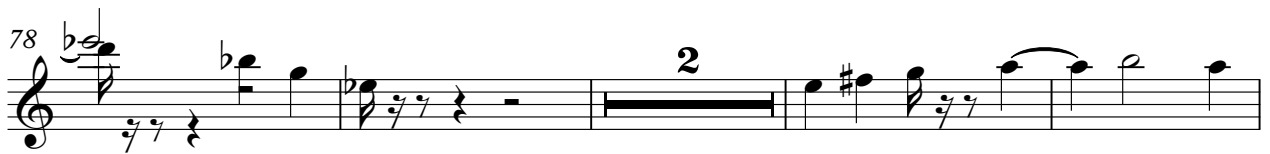

FLUTE

119

125

130

135

140

145

150

155

TENOR SAX

Diversen Dans Muziek - Musik Ist Trumpf Foxtrot

♩ = 210,003143

2

9

16

22

27

34

40

47

54

61

V.S.

TENOR SAX

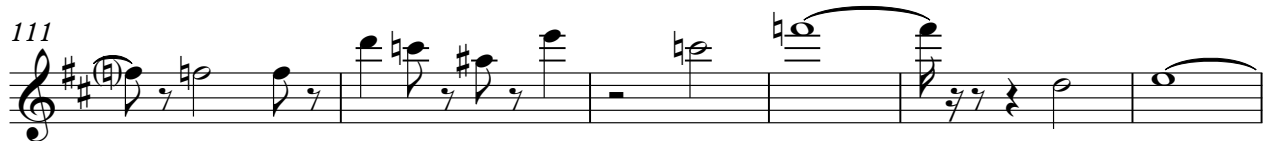
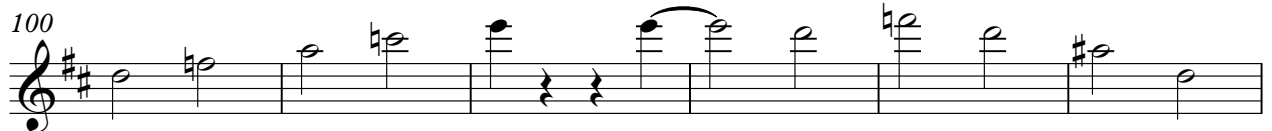
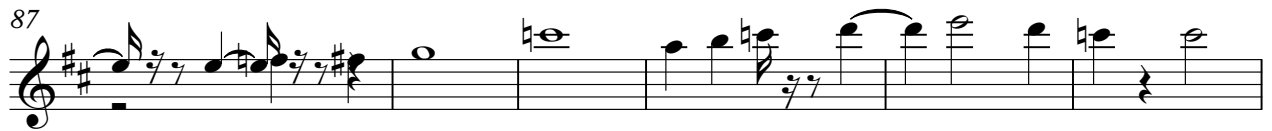
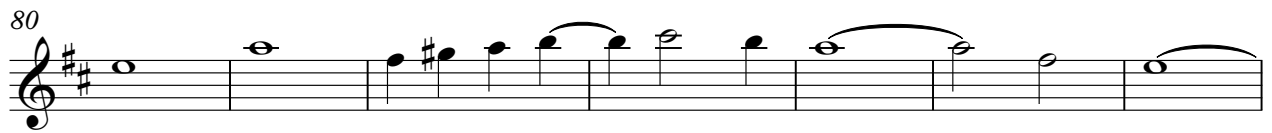
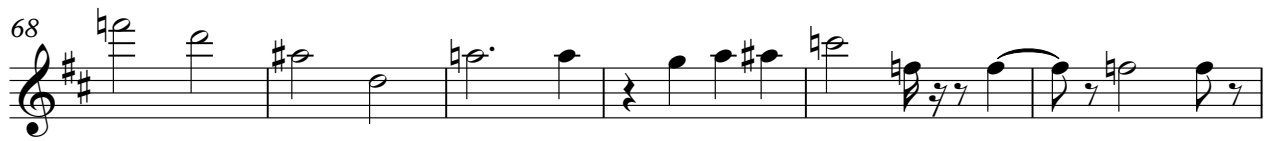

TENOR SAX

130

136

142

147

153

2

TRUMPET

Diversen Dans Muziek - Musik Ist Trumpf Foxtrot

♩ = 210,003143

2

9

5

18

24

5

34

40

11

56

4

65

71

76

11

91 4

100

106

111

116

122

128

134

141

146

TROMBONE

Diversen Dans Muziek - Musik Ist Trumpf Foxtrot

♩ = 210,003143

2

9

17

23

29

36

42

49

56

63

V.S.

TROMBONE

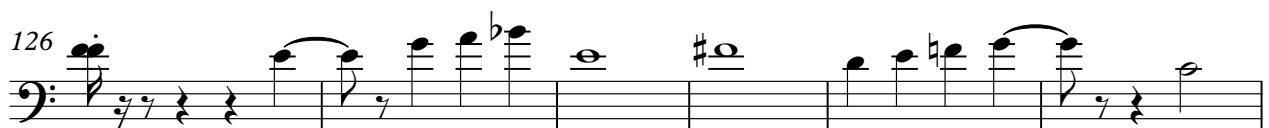
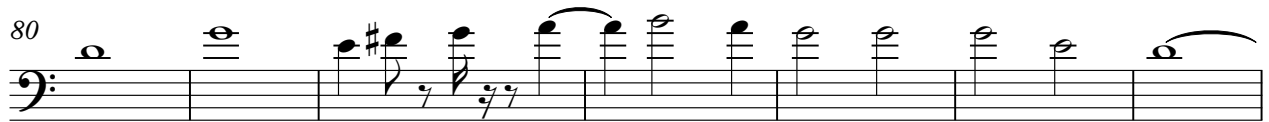

TROMBONE

3

132

139

145

150

155

2

CLARINET

Diversen Dans Muziek - Musik Ist Trumpf Foxtrot

♩ = 210,003143

2

9

16

22

27

34

39

42

9

CLARINET

53

59

66

71

76

90

96

103

108

113

CLARINET

120

126

132

139

144

149

154

Diversen Dans Muziek - Musik Ist Trumpf Foxtrot

DRUMS

♩ = 210,003143

2

9

14

19

24

29

34

39

44

49

V.S.

54

59

64

69

74

79

84

89

94

99

DRUMS

104

109

114

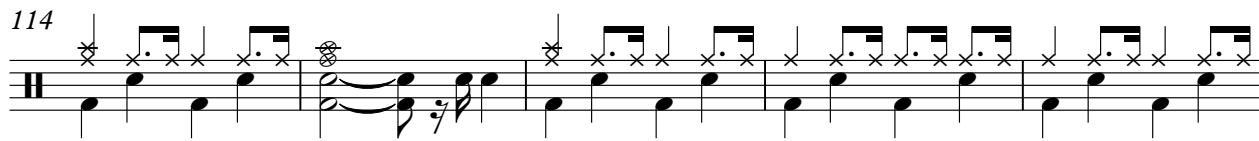

119

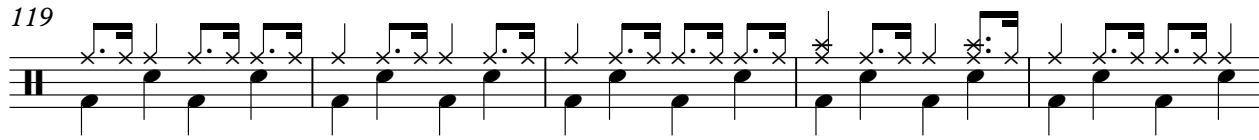

124

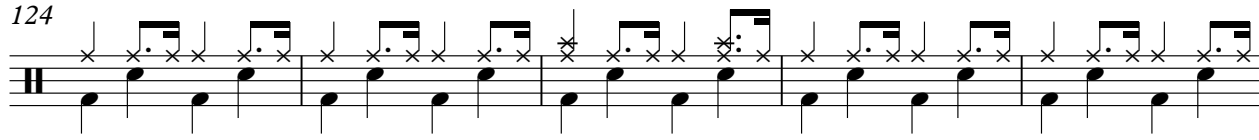

129

133

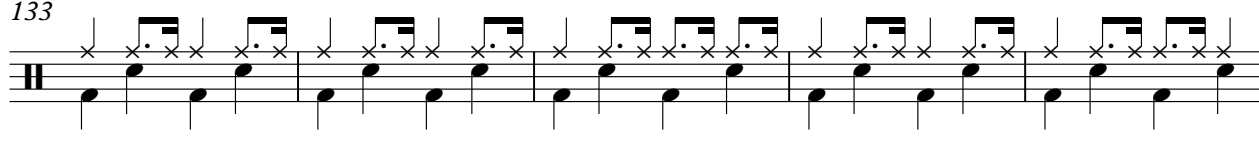

138

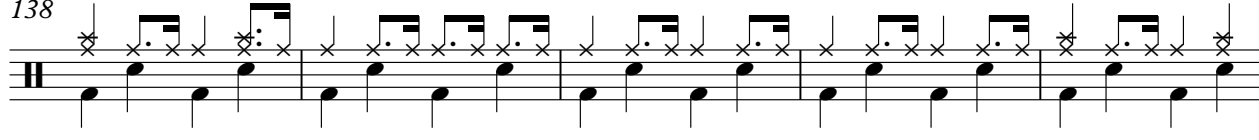

143

148

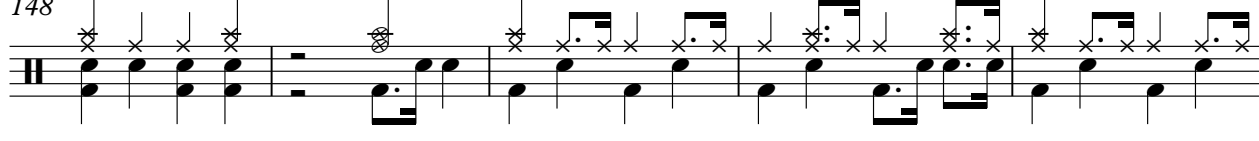

V.S.

DRUMS

153

3

Diversen Dans Muziek - Musik Ist Trumpf Foxtrot

BASS

♩ = 210,003143

2

9

16

23

29

36

42

48

55

61

V.S.

68

135

142

149

154

A.PIANO

Diversen Dans Muziek - Musik Ist Trumpf Foxtrot

♩ = 210,003143

2

9

14

19

24

28

V.S.

102

107

112

117

121

126

130

134

138

142

148

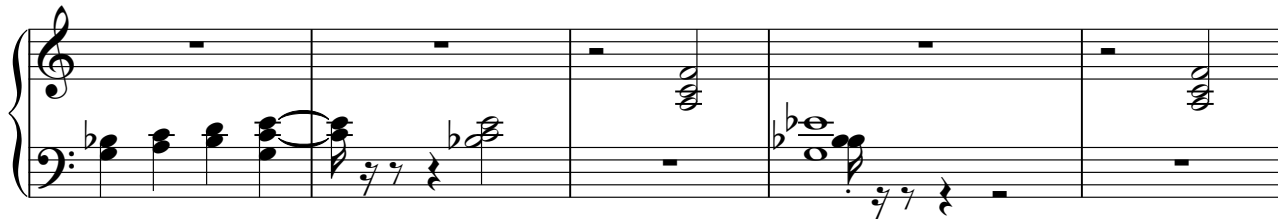

153

STRINGS

Diversen Dans Muziek - Musik Ist Trumpf Foxtrot

♩ = 210,003143

2

9

15

21

26

32

38

41

51

58

65

71

76

88

94

100

106

111

STRINGS

117

124

129

136

142

147

152

155