

Diversen Dans Muziek - Original Charleston

♩ = 180,001801
Saxspete

Saxspete

Trompete

Bass Dru
Bass Drum

SnareDru

Hi Hatsu

Crashtsu

Rimshotu

Bassspete

Klaviere

6

Saxspete

Trompete

Bass Dru

SnareDru

Hi Hatsu

Crashtsu

Basspete

Klaviere

8

Saxspete

Trompete

Bass Dru

SnareDru

Hi Hatsu

Basspete

Klaviere

11

15

18

20

22

25

28

31

35

38

41

Trompete

Bass Dru

Snare Dru

Hi Hatsu

Crashtsu

Rimshotu

Basspete

Klaviere

44

Bass Dru

Rimshotu

Basspete

Klaviere

46

49

52

Bass Dru
Rimshotu
Basspete
Klaviere

54

Trompete
Bass Dru
SnareDru
Rimshotu
Basspete
Klaviere

57

60

63

Saxspete
Bass Dru
SnareDru
Hi Hatsu
Basspete
Klaviere

66

Saxspete
Bass Dru
SnareDru
Hi Hatsu
Basspete
Klaviere

69

72

75

Saxspete

Trompete

Rimshotu

Basspete

Klaviere

78

Saxspete

Trompete

Bass Dru

SnareDru

Hi Hatsu

Crashtsu

Rimshotu

Basspete

Klaviere

81

84

86

89

92

95

99

Saxspete

Trompete

Bass Dru

SnareDru

Hi Hatsu

Crashtsu

Basspete

Klaviere

||

103

Saxspete

Trompete

Bass Dru

SnareDru

Hi Hatsu

Crashtsu

Basspete

Klaviere

Diversen Dans Muziek - Original Charleston

Saxspete

♩ = 180,001801

Saxspete **2**

20

101

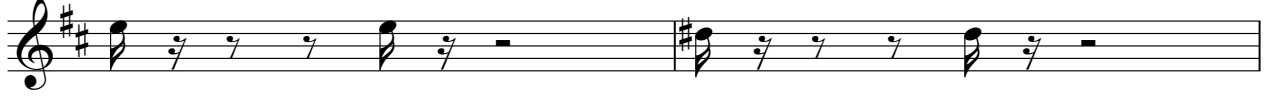

103

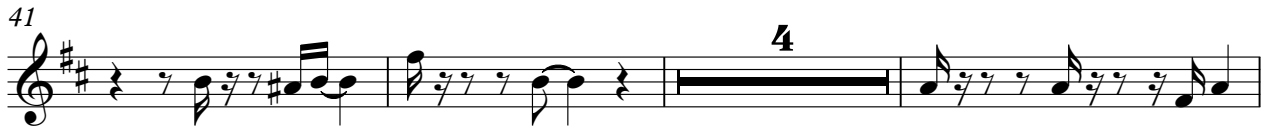

93

97

101

103

Diversen Dans Muziek - Original Charleston

Bass Dru

♩ = 180,001801
Bass Drum
Bass Dru**2**

8

15

22

29

35

41

47

53

61

V.S.

2

Bass Dru

68

8

81

88

95

101

Diversen Dans Muziek - Original Charleston

SnareDru

♩ = 180,001801

SnareDru

2

8

13

18

24

29

35

41

48

55

62

68

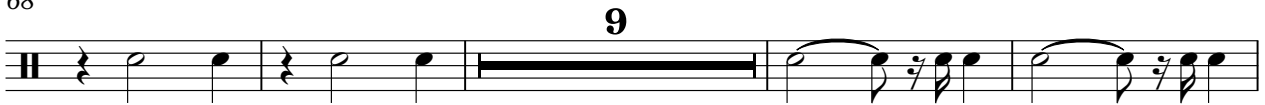

81

87

92

98

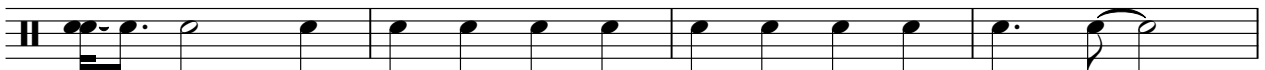

102

Diversen Dans Muziek - Original Charleston

Hi Hatsu

♩ = 180,001801

Hi Hatsu

2

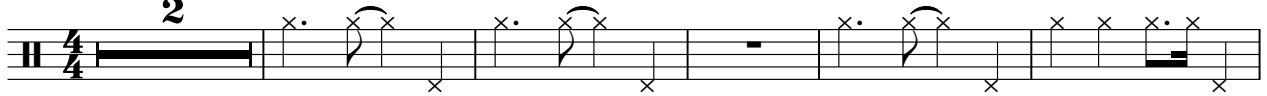

8

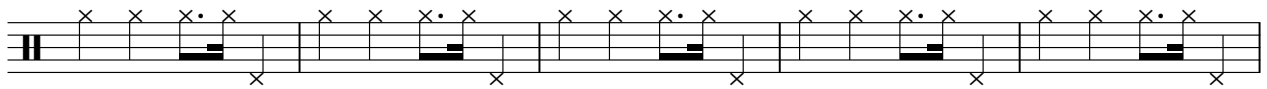

13

18

24

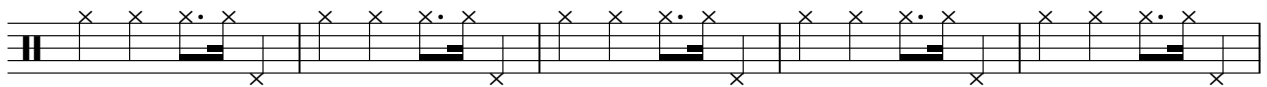

29

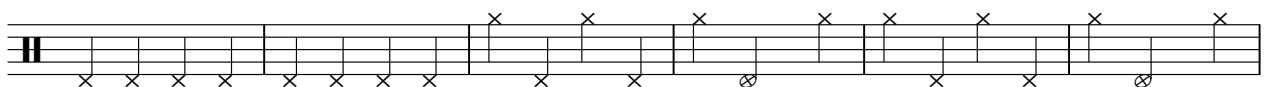

35

41

4

48

8

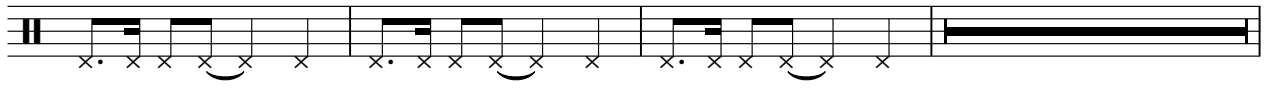

2

Hi Hatsu

59

65

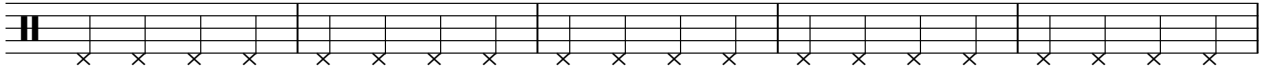

70

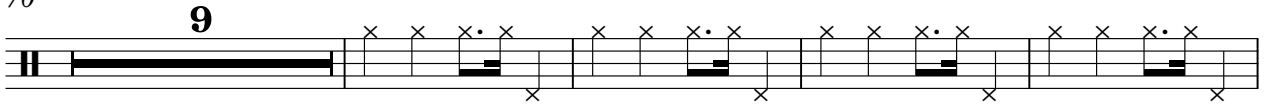

83

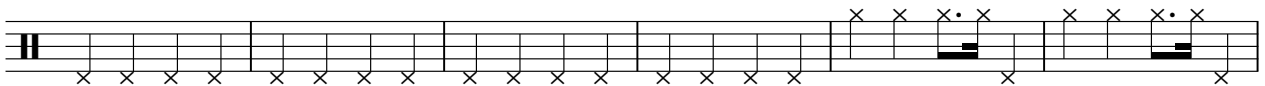

89

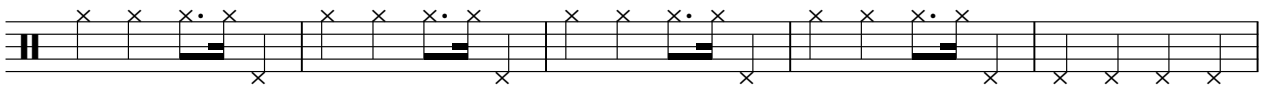

94

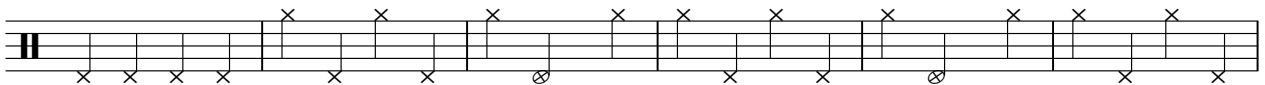

100

Diversen Dans Muziek - Original Charleston

Crashtsu

♩ = 180,001801

Crashtsu

2 8

16 14

37 4 7 7

58 20 14

96

102 2

Rimshotu

Diversen Dans Muziek - Original Charleston

♩ = 180,001801
Rimshotu

42

45

4

52

15

70

75

78

28

Diversen Dans Muziek - Original Charleston

Basspete

♩ = 180,001801

Basspete **2**

V.S.

90

94

99

103

2

Diversen Dans Muziek - Original Charleston

Klaviere

♩ = 180,001801

Klaviere

2

6

9

12

15

18

21

24

27

30

V.S.

V.S.

99

103
