

Diversen Dans Muziek - Samba Mix

♩ = 104,000015

Flute

Oboe

Alto Saxophone

Trombone

Percussion

Vibraphone

Jazz Guitar

5-string Electric Bass

Percussive Organ

Bandoneon

Orchestra Hit

Solo

Breath Noise

♩ = 104,000015

3

Perc.

Solo

4

Fl.

Perc.

Solo

5

Fl.

Perc.

J. Gtr.

E. Bass

Solo

7

Fl.

Alto Sax.

Tbn.

Perc.

J. Gtr.

E. Bass

Orch. Hit

9

Fl.

Ob.

Alto Sax.

Perc.

J. Gtr.

E. Bass

Orch. Hit

11

Fl.

Ob.

Perc.

J. Gtr.

E. Bass

Orch. Hit

13

Fl.

Ob.

Perc.

J. Gtr.

E. Bass

Orch. Hit

15

Fl.

Ob.

Perc.

J. Gtr.

E. Bass

Orch. Hit

17

Fl.
Ob.
Perc.
Vib.
J. Gtr.
E. Bass
Orch. Hit

19

Fl.
Ob.
Alto Sax.
Perc.
Vib.
J. Gtr.
E. Bass
Orch. Hit

21

Fl.

Ob.

Alto Sax.

Tbn.

Perc.

J. Gtr.

E. Bass

Band.

Orch. Hit

23

Fl.

Perc.

J. Gtr.

E. Bass

Band.

Orch. Hit

25

Fl.

Fl.

Perc.

J. Gtr.

E. Bass

Band.

Orch. Hit

27

Fl.

Fl.

Perc.

J. Gtr.

E. Bass

Band.

Orch. Hit

28

Fl.

Perc.

J. Gtr.

E. Bass

Band.

30

Fl.

Perc.

J. Gtr.

E. Bass

Band.

Orch. Hit

32

Fl.

Perc.

J. Gtr.

E. Bass

Band.

Orch. Hit

34

Fl.

Perc.

Vib.

J. Gtr.

E. Bass

Band.

Orch. Hit

36

Fl.

Perc.

Vib.

J. Gtr.

E. Bass

Band.

Orch. Hit

38

Fl.
Perc.
J. Gtr.
E. Bass
Band
Orch. Hit

40

Fl.
Perc.
J. Gtr.
E. Bass
Perc. Organ
Band
Orch. Hit
Breath

42

Fl.

Perc.

J. Gtr.

E. Bass

Perc. Organ

Solo

44

Fl.

Perc.

J. Gtr.

E. Bass

Perc. Organ

Orch. Hit

Solo

46

Fl.

Perc.

J. Gtr.

E. Bass

Perc. Organ

Orch. Hit

Solo

48

Fl.

Perc.

J. Gtr.

E. Bass

Perc. Organ

Band

Orch. Hit

Solo

50

Fl.

Perc.

J. Gtr.

E. Bass

Band.

52

Perc.

J. Gtr.

E. Bass

Band.

54

Perc.

J. Gtr.

E. Bass

Band.

56

Tbn.
Perc.
J. Gtr.
E. Bass
Band.

58

Fl.
Ob.
Alto Sax.
Tbn.
Perc.
J. Gtr.
E. Bass
Orch. Hit

60

Fl.

Ob.

Alto Sax.

Perc.

J. Gtr.

E. Bass

Band.

Orch. Hit

62

Perc.

J. Gtr.

E. Bass

Band.

Orch. Hit

64

Perc.

J. Gtr.

E. Bass

Band.

Orch. Hit

66

Perc.

E. Bass

68

Perc.

E. Bass

Orch. Hit

70

Fl.
Fl.
Perc.
Vib.
E. Bass
Perc. Organ
Band.
Orch. Hit

72

Fl.
Perc.
Vib.
E. Bass
Perc. Organ

74

Fl.

Perc.

E. Bass

Perc. Organ

76

Fl.

Fl.

Perc.

E. Bass

Perc. Organ

Band.

78

Fl.
Fl.
Perc.
E. Bass
Perc. Organ
Band.

80

Fl.
Fl.
Perc.
E. Bass
Perc. Organ
Band.

82

Fl. Fl. Perc. E. Bass Perc. Organ Band.

84

Fl. Fl. Perc. E. Bass Perc. Organ Band.

86

Fl.

Perc.

Vib.

E. Bass

Perc. Organ

Band.

88

Fl.

Perc.

Vib.

E. Bass

Perc. Organ

Band.

90

Fl.
Fl.
Perc.
E. Bass
Perc. Organ
Band.

92

Fl.
Fl.
Ob.
Alto Sax.
Perc.
E. Bass
Perc. Organ
Band.

94

Fl.

Ob.

Alto Sax.

Perc.

E. Bass

Perc. Organ

96

Fl.

Ob.

Alto Sax.

Perc.

E. Bass

Perc. Organ

98

Fl.
Ob.
Alto Sax.
Perc.
E. Bass
Perc. Organ

100

Fl.
Fl.
Ob.
Alto Sax.
Perc.
E. Bass
Perc. Organ
Band

102

Fl.

Ob.

Alto Sax.

Perc.

E. Bass

Perc. Organ

Band.

104

Fl.

Ob.

Alto Sax.

Perc.

E. Bass

Perc. Organ

Band.

106

Fl.

Ob.

Perc.

108

Ob.

Alto Sax.

Perc.

Vib.

J. Gtr.

E. Bass

Band.

Solo

110

Ob.

Alto Sax.

Perc.

Vib.

J. Gtr.

E. Bass

Band.

Solo

112

Ob.

Alto Sax.

Perc.

Vib.

J. Gtr.

E. Bass

Band.

Solo

114

Ob.
Alto Sax.
Perc.
Vib.
J. Gtr.
E. Bass
Band.
Solo

116

Ob.
Alto Sax.
Perc.
Vib.
J. Gtr.
E. Bass
Band.
Solo

118

Ob.
Alto Sax.
Perc.
Vib.
J. Gtr.
E. Bass
Band.
Solo

120

Ob.
Alto Sax.
Perc.
Vib.
J. Gtr.
E. Bass
Band.
Solo

Diversen Dans Muziek - Samba Mix

Flute

♩ = 104,000015

24

27

32

61

8

6

76

78

80

82

84

4

90

92

94

96

98

100

101

Diversen Dans Muziek - Samba Mix

Flute

♩ = 104,000015

3

7

16

20

25

34

43

59

71

73

9

10

3

2

77

80

83

86

90

92

101

104

Diversen Dans Muziek - Samba Mix

Oboe

♩ = 104,000015

8

11

13

15

17

22

37

32

93

96

99

102

2

107

110

114

117

119

Diversen Dans Muziek - Samba Mix

Alto Saxophone

♩ = 104,000015

6

9

21

37

61

32

96

99

6

102

3

108

111

115

119

Diversen Dans Muziek - Samba Mix

Trombone

♩ = 104,000015
6

9 **12** **35**

58 **62**

Diversen Dans Muziek - Samba Mix

Percussion

♩ = 104,000015

1

4

6

8

10

12

14

16

18

20

V.S.

Percussion

22

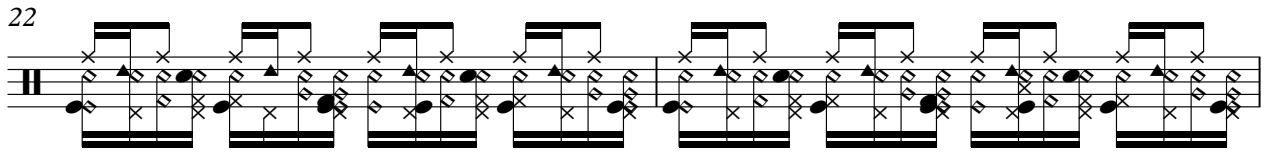

24

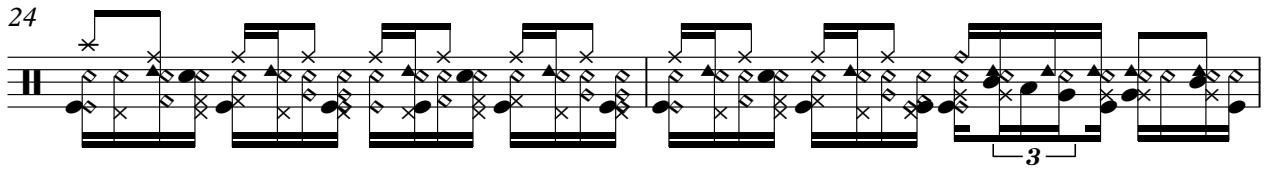

26

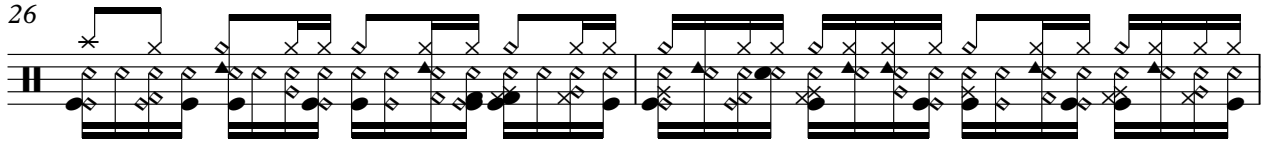

28

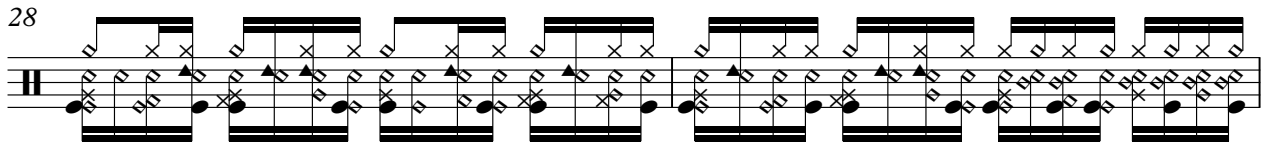

30

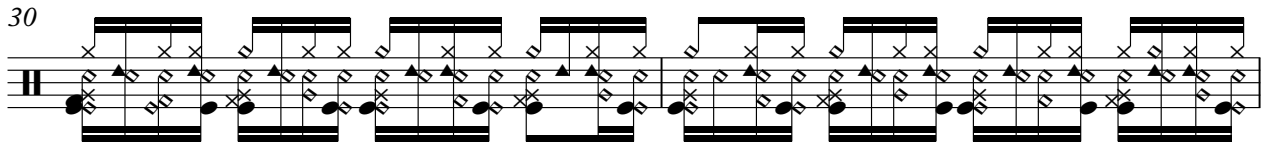

32

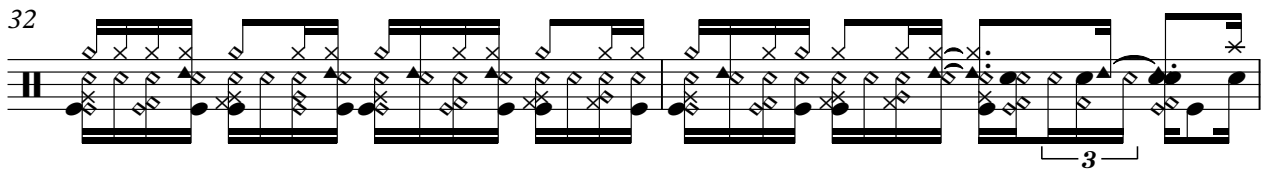

34

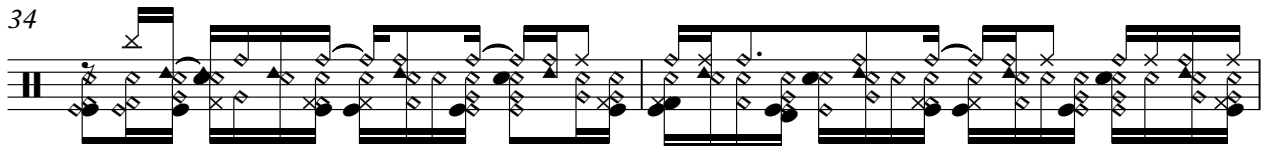

36

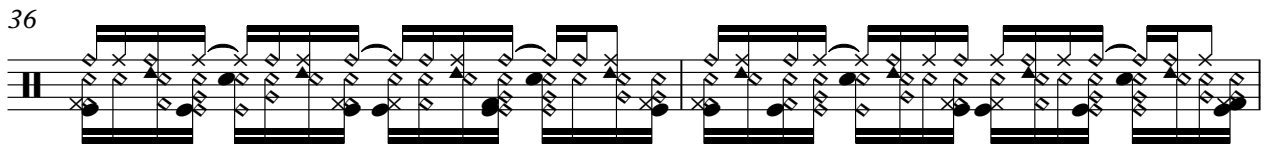

38

40

42

44

46

48

50

52

54

56

58

60

V.S.

84

86

88

90

92

94

96

98

100

102

V.S.

6

Percussion

104

106

108

110

112

114

116

118

120

Diversen Dans Muziek - Samba Mix

Vibraphone

♩ = 104,000015

16

19

36

38

87

108

112

117

Diversen Dans Muziek - Samba Mix

Jazz Guitar

♩ = 104,000015

4

7

9

11

13

15

17

19

21

23

V.S.

25

27

29

31

33

35

37

39

41

43

V.S.

65 42

108

110

113

116

118

Diversen Dans Muziek - Samba Mix

5-string Electric Bass

♩ = 104,000015

5

V.S.

47

52

56

61

66

72

76

80

84

87

90

94

98

102

105

110

114

118

Diversen Dans Muziek - Samba Mix

Percussive Organ

♩ = 104,000015

40

43

45

47

49

20

70

72

V.S.

74

76

78

80

82

84

86

90

92

94

96

98

V.S.

100

102

104

Diversen Dans Muziek - Samba Mix

Bandoneon

♩ = 104,000015 **20**

23

25

28

30

32

34

37

40

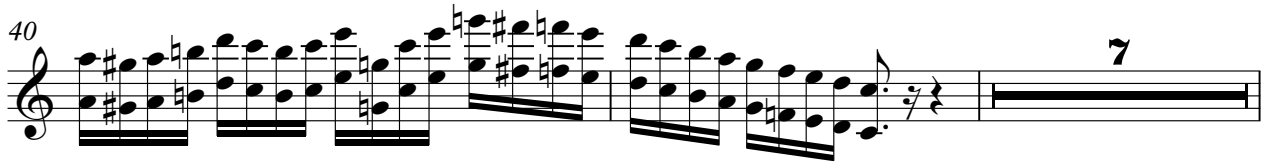

49

51

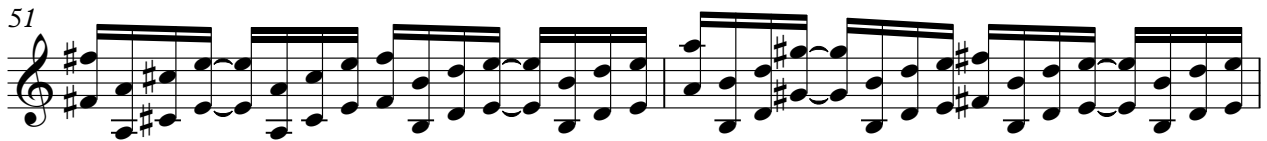

53

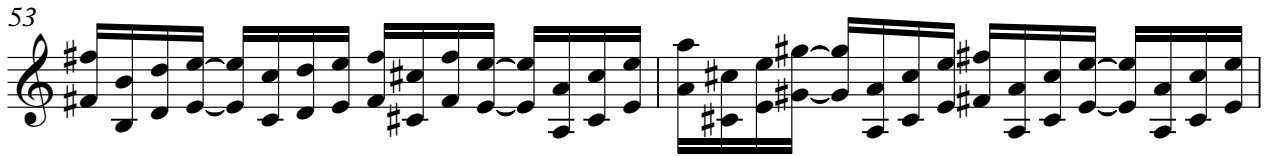

55

57

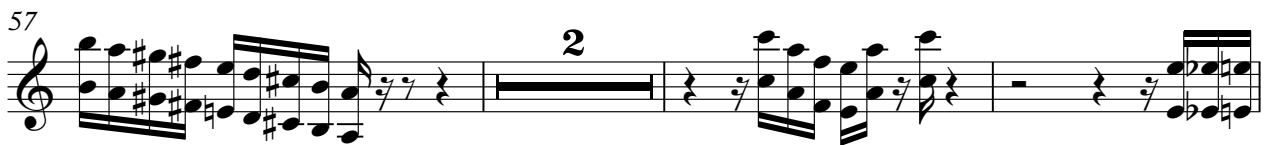

62

64

4

70

7

7

79

82

85

89

92

7

102

104

2

108

112

117

Diversen Dans Muziek - Samba Mix

Orchestra Hit

♩ = 104,000015

6

9

13

18

23

27

34

37

40

47

2

3

3

8

58

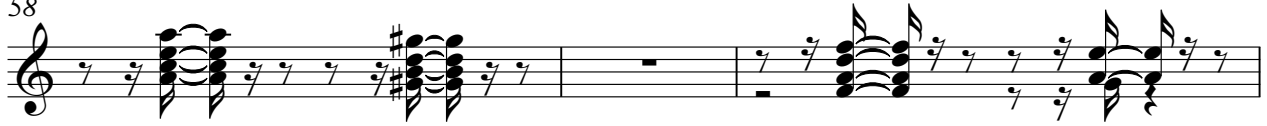

61

65

69

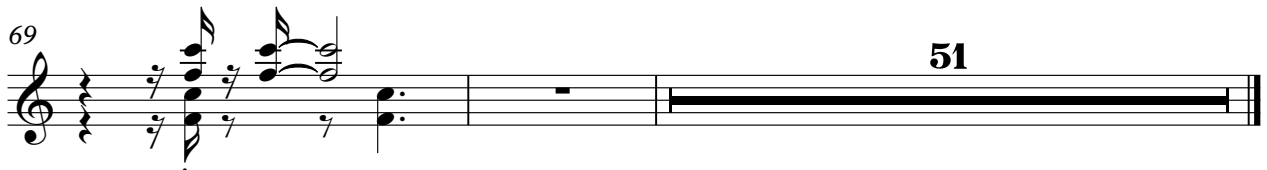

Diversen Dans Muziek - Samba Mix

Solo

♩ = 104,000015

2

4

6

35

43

45

47

48

59

108

111

113

115

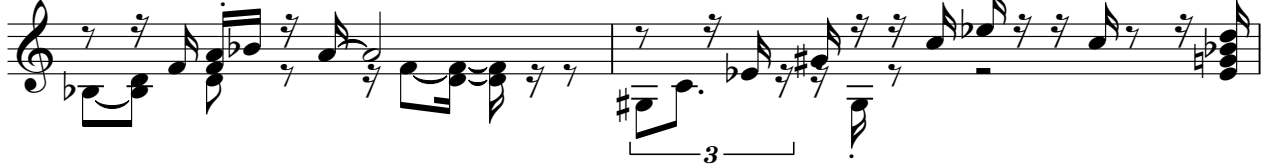

117

119

Breath Noise

Diversen Dans Muziek - Samba Mix

♩ = 104,000015

40 80
