

Diversen Dans Muziek - See You Later Aligator Shake Rattle And Rol

♩ = 183,047379

Percussion

FM Synth

♩ = 183,047379

Orchestra Hit

Solo

Solo

Solo

Solo

Solo

Solo

Solo

5

Perc.

FM

Orch. Hit

Solo

Solo

Solo

Solo

Solo

Solo

8

Perc.

FM

Orch. Hit

Solo

Solo

Solo

Solo

Solo

Solo

11

Perc. 

FM 

Orch. Hit 

Solo 

Solo 

Solo 

Solo 

Solo 

Solo 

14

Perc. 

FM 

Orch. Hit 

Solo 

Solo 

Solo 

Solo 

Solo 

17

Perc. FM Orch. Hit Solo Solo Solo Solo Solo

19

Perc. FM Orch. Hit Solo Solo Solo Solo Solo

21 5

Perc. 

FM 

Orch. Hit 

Solo 

Solo 

Solo 

Solo 

23

Perc. 

FM 

Orch. Hit 

Solo 

Solo 

Solo 

Solo 

25

Perc.

FM

Orch. Hit

Solo

Solo

Solo

Solo

Solo

27

Perc.

FM

Orch. Hit

Solo

Solo

Solo

Solo

Solo

29 7

Perc.

FM

Orch. Hit

Solo

Solo

Solo

Solo

31

Perc.

FM

Orch. Hit

Solo

Solo

Solo

33

Perc.

FM

Orch. Hit

Solo

Solo

Solo

3 6 3

36

Perc.

FM

Orch. Hit

Solo

Solo

Solo

6

39 9

Perc.

FM

Orch. Hit

Solo

Solo

Solo

41

Perc.

Orch. Hit

Solo

Solo

Solo

43

Perc.

FM

Orch. Hit

Solo

Solo

Solo

Solo

Solo

46

Perc.

FM

Orch. Hit

Solo

Solo

Solo

Solo

Solo

49 11

Perc. 

FM 

Orch. Hit 

Solo 

Solo 

Solo 

Solo 

52

Perc. 

Orch. Hit 

Solo 

Solo 

Solo 

Solo 

Solo 

54

Perc.

FM

Orch. Hit

Solo

Solo

Solo

Solo

Solo

Solo

Solo

Solo

57 Perc. FM Orch. Hit Solo Solo Solo Solo Solo Solo Solo

60

Perc.

FM

Orch. Hit

Solo

Solo

Solo

Solo

Solo

Solo

Solo

Solo

63 Perc.  15

FM  3

Orch. Hit 

Solo 

Solo 

Solo 

Solo 

Solo  3

Solo  3

Solo  3

66 Perc. FM Orch. Hit Solo Solo Solo Solo Solo Solo

- Perc.**: Percussion part with a complex rhythmic pattern involving eighth and sixteenth notes, rests, and dynamic markings.
- Orch. Hit**: Orchestral Hit part showing a series of chords.
- Solo**: Seven Solo parts, each on a single staff, featuring various melodic and harmonic lines.

69 Perc.  7

FM 

Orch. Hit 

Solo 

Solo 

Solo 

Solo 

Solo 

Solo 

72

Perc.

FM

Orch. Hit

Solo

Solo

Solo

Solo

Solo

Solo

Solo

75 19

Perc.

FM

Orch. Hit

Solo

Solo

Solo

Solo

Solo

Solo

77

Perc.

FM

Orch. Hit

Solo

Solo

Solo

Solo

Solo

79

Perc.

FM

Orch. Hit

Solo

Solo

Solo

Solo

Solo

81 21

Perc.

FM

Orch. Hit

Solo

Solo

Solo

Solo

Solo

83

Perc.

FM

Orch. Hit

Solo

Solo

Solo

Solo

Solo

86

Perc.

FM

Orch. Hit

Solo

Solo

Solo

Solo

Solo

89

Perc.

FM

Orch. Hit

Solo

Solo

Solo

Solo

Solo

92 23

Perc.

FM

Orch. Hit

Solo

Solo

Solo

Solo

Solo

94

Perc.

FM

Orch. Hit

Solo

Solo

Solo

Solo

Solo

96

Perc.

FM

Orch. Hit

Solo

Solo

Solo

Solo

Solo

99

Perc.

FM

Orch. Hit

Solo

Solo

Solo

Solo

101  

Perc. 

FM 

Orch. Hit 

Solo 

Solo 

Solo 

Solo 

Solo 

Solo 

104  

Perc. 

FM 

Orch. Hit 

Solo 

Solo 

Solo 

Solo 

Solo 

Solo 

107

Perc.

FM

Orch. Hit

Solo

Solo

Solo

Solo

Solo

Solo

110

Perc.

FM

Orch. Hit

Solo

Solo

Solo

Solo

Solo

Solo

113 Perc.  27

FM 

Orch. Hit 

Solo 

Solo 

Solo 

Solo 

Solo 

Solo 

116

Perc.

FM

Orch. Hit

Solo

Solo

Solo

Solo

Solo

Solo

Solo

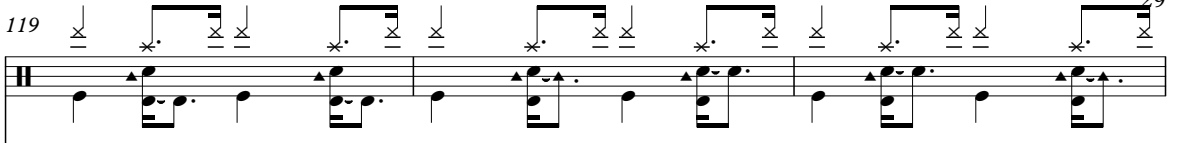
119 Perc.  29

FM 

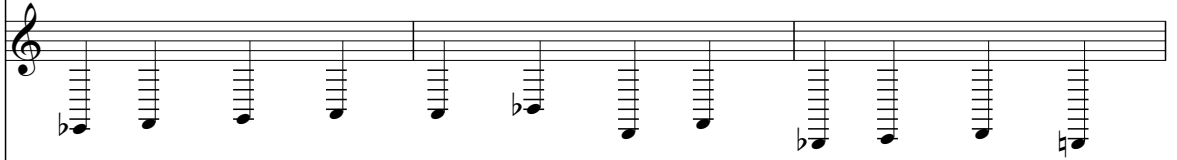
Orch. Hit 

Solo 

Solo 

Solo 

Solo 

Solo 

Solo 

122

Perc.

FM

Orch. Hit

Solo

Solo

Solo

Solo

Solo

Solo

Solo

124 31

Perc.

FM

Orch. Hit

Solo

Solo

Solo

Solo

Solo

Solo

||

126

Perc.

FM

Orch. Hit

Solo

Solo

Solo

Solo

Solo

Diversen Dans Muziek - See You Later Alligator Shake R

Percussion

♩ = 183,047379

V.S.

Percussion

Percussion

3

72

75

78

6

81

85

89

92

96

100

103

V.S.

Percussion

107

110

113

116

120

123

126

30

34

37

43

48

57

64

69

74

77

81

86

89

92

V.S.

96

99

103

107

111

115

119

123

125

♩ = 183,047379

6

12

18

24

30

36

42

48

54

V.S.

# Diversen Dans Muziek - See You Later Alligator Shake R

Solo

♩ = 183,047379

6

12

17 **14**

35

40 **13**

57

64

69

74

77

104

109

114

118

122

126

Diversen Dans Muziek - See You Later Alligator Shake R

Solo

♩ = 183,047379

6

12

17 **37**

58

64

69

74

78 **10**

90 **14** **2**

2

Solo

108

2

113

2

117

2

121

3

124

3

2

Diversen Dans Muziek - See You Later Alligator Shake R

Solo

♩ = 183,047379

6

10

14

18

21

24

27

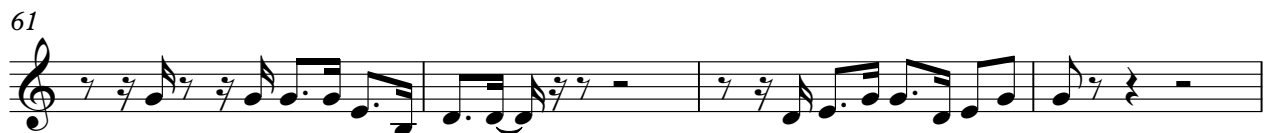

79

83

87

92

97

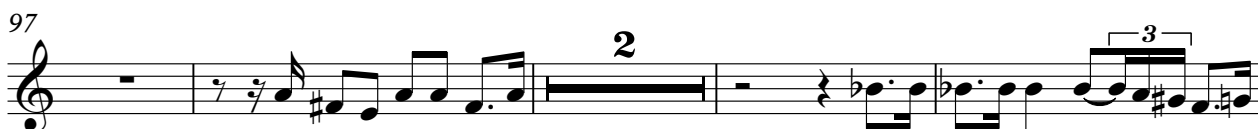

103

107

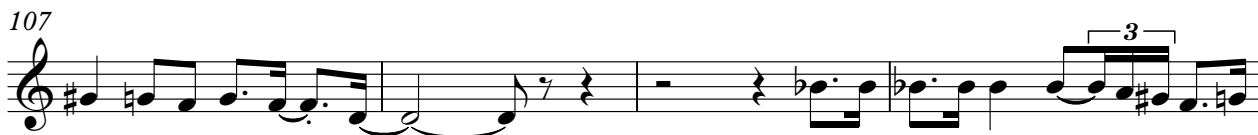

111

116

120

v.s.

4

Solo

124

Diversen Dans Muziek - See You Later Alligator Shake R

Solo

♩ = 183,047379

5

9

13

17

21

25

27

24

53

57

61

66

71

76

79

83

87

92

# Diversen Dans Muziek - See You Later Alligator Shake R

Solo

V.S.

41

6 6 3 3

45

3 3 3 3 3

50

3 3 3 3

54

3 3 3 3

58

3 3 3 3

62

3 3 3 3

66

14

3

81

2 6

85

3

90

6

Diversen Dans Muziek - See You Later Alligator Shake R

Solo

♩ = 183,047379

**3**

7

11

15

19

23

27

**11**

41

45

50

53

57

61

64

67

71

75

112

116

119

123

77

81

85

89

93

97

101

105

109

113

V.S.

117

121

124

