

Diversen Dans Muziek - Stimmungs Walzer Bierlieder M

♩ = 120,000000

Oboe

Alto Saxophone

Baroque Trumpet

Trombone

Percussion

Music Box

Marimba

Jazz Guitar

Electric Bass

Honky-tonk Piano

Tape Sampler Keyboard [Brass]

♩ = 120,000000

Synth Strings

4

Bar. Tpt.

Tbn.

Perc.

Mar.

J. Gtr.

E. Bass

Tape Smp. Brs

6

Bar. Tpt.

Tbn.

Perc.

Mar.

J. Gtr.

E. Bass

H-t. Pno.

Tape Smp. Brs

6

8

Ob.

Bar. Tpt.

Tbn.

Perc.

Mar.

J. Gtr.

E. Bass

H-t. Pno.

Tape Smp. Brs

6

10

Ob.

Alto Sax.

Bar. Tpt.

Tbn.

Perc.

Mar.

J. Gtr.

E. Bass

Tape Smp. Brs

Detailed description of the musical score: The score is for measures 10, 11, and 12. The Oboe (Ob.) part in measure 10 has a quarter note G4, quarter note A4, quarter note B4, and quarter note C5. In measure 11, it has a whole rest. In measure 12, it has a quarter rest, quarter note G4, and quarter note A4. The Alto Saxophone (Alto Sax.) has a whole rest in measure 10. In measure 11, it plays a series of eighth notes: G3, A3, B3, C4, D4, E4, F4, G4. In measure 12, it has a whole rest. The Baritone Trumpet (Bar. Tpt.) has a whole rest in measure 10. In measure 11, it plays a series of eighth notes: G3, A3, B3, C4, D4, E4, F4, G4. In measure 12, it has a whole rest. The Trombone (Tbn.) has a quarter note G3, quarter rest, quarter note A3, whole rest in measure 10. In measure 11, it has a whole rest. In measure 12, it has a quarter note G3, quarter rest, quarter note A3, quarter note B3. The Percussion (Perc.) part features a complex rhythmic pattern with eighth notes and accents. The Maracas (Mar.) part has a steady eighth-note accompaniment. The Jazz Guitar (J. Gtr.) part has a steady eighth-note accompaniment. The Electric Bass (E. Bass) part has a simple bass line with quarter notes G2, A2, B2, C3. The Tape Samples/Brushes (Tape Smp. Brs) part has a steady eighth-note accompaniment.

13

Ob.

Alto Sax.

Bar. Tpt.

Tbn.

Perc.

Mar.

J. Gtr.

E. Bass

Tape Smp. Brs

16

Ob.

Alto Sax.

Bar. Tpt.

Tbn.

Perc.

Mar.

J. Gtr.

E. Bass

Tape Smp. Brs

19

Ob.

Alto Sax.

Bar. Tpt.

Tbn.

Perc.

Mar.

J. Gtr.

E. Bass

Tape Smp. Brs

21

Ob.

Alto Sax.

Tbn.

Perc.

M. Box

J. Gtr.

E. Bass

Syn. Str.

23

Ob.

Alto Sax.

Perc.

M. Box

Mar.

J. Gtr.

E. Bass

H-t. Pno.

Syn. Str.

25

Ob.

Alto Sax.

Perc.

M. Box

Mar.

J. Gtr.

E. Bass

H-t. Pno.

Syn. Str.

27

Ob.

Alto Sax.

Tbn.

Perc.

M. Box

Mar.

J. Gtr.

E. Bass

H-t. Pno.

Syn. Str.

- **Perc. (Percussion):** Snare drum part with various rhythmic patterns and accents.

29

Ob.

Tbn.

Perc.

M. Box

Mar.

J. Gtr.

E. Bass

H-t. Pno.

Syn. Str.

31

Ob.

Alto Sax.

Tbn.

Perc.

M. Box

Mar.

J. Gtr.

E. Bass

H-t. Pno.

Syn. Str.

33

Ob.

Alto Sax.

Bar. Tpt.

Tbn.

Perc.

M. Box

J. Gtr.

E. Bass

H-t. Pno.

Tape Smp. Brs

Syn. Str.

35

Ob.

Alto Sax.

Bar. Tpt.

Tbn.

Perc.

M. Box

J. Gtr.

E. Bass

H-t. Pno.

Tape Smp. Brs

Syn. Str.

37

Ob.

Alto Sax.

Bar. Tpt.

Tbn.

Perc.

M. Box

J. Gtr.

E. Bass

H-t. Pno.

Tape Smp. Brs

Syn. Str.

39

Bar. Tpt.

Tbn.

Perc.

E. Bass

H-t. Pno.

Tape Smp. Brs

41

Ob.

Tbn.

Perc.

M. Box

J. Gtr.

E. Bass

Syn. Str.

44

Ob.

Bar. Tpt.

Tbn.

Perc.

M. Box

J. Gtr.

E. Bass

H-t. Pno.

Tape Smp. Brs

Syn. Str.

46

Ob.

Bar. Tpt.

Tbn.

Perc.

M. Box

J. Gtr.

E. Bass

H-t. Pno.

Tape Smp. Brs

Syn. Str.

49

Ob.

Bar. Tpt.

Tbn.

Perc.

M. Box

J. Gtr.

E. Bass

H-t. Pno.

Tape Smp. Brs

Syn. Str.

52

Ob.

Bar. Tpt.

Tbn.

Perc.

M. Box

J. Gtr.

E. Bass

H-t. Pno.

Tape Smp. Brs

Syn. Str.

54

Ob.

Alto Sax.

Bar. Tpt.

Tbn.

Perc.

M. Box

J. Gtr.

E. Bass

Tape Smp. Brs

Syn. Str.

56

Ob.

Alto Sax.

Bar. Tpt.

Tbn.

Perc.

M. Box

J. Gtr.

E. Bass

Tape Smp. Brs

Syn. Str.

58

Ob.

Alto Sax.

Bar. Tpt.

Tbn.

Perc.

J. Gtr.

E. Bass

H-t. Pno.

Tape Smp. Brs

Syn. Str.

Detailed description of the musical score: The score is for measures 58, 59, and 60. The key signature has one flat (B-flat). The time signature is 4/4. The instruments and their parts are: Ob. (Oboe) with a melodic line starting in measure 59; Alto Sax. (Alto Saxophone) with a long note in measure 58; Bar. Tpt. (Baritone Trumpet) with a chordal accompaniment; Tbn. (Trombone) with a melodic line; Perc. (Percussion) with a complex rhythmic pattern of triangles and cymbals; J. Gtr. (Jazz Guitar) with a chordal accompaniment; E. Bass (Electric Bass) with a melodic line; H-t. Pno. (Hammered Drumset) with a simple accompaniment; Tape Smp. Brs (Tape Samples) with a melodic line; and Syn. Str. (Synthesizer Strings) with a melodic line.

61

Ob.

Bar. Tpt.

Tbn.

Perc.

M. Box

J. Gtr.

E. Bass

H-t. Pno.

Tape Smp. Brs

Syn. Str.

64

Ob.

Alto Sax.

Bar. Tpt.

Tbn.

Perc.

M. Box

J. Gtr.

E. Bass

H-t. Pno.

Tape Smp. Brs

Syn. Str.

66

Ob.

Alto Sax.

Bar. Tpt.

Tbn.

Perc.

J. Gtr.

E. Bass

H-t. Pno.

Tape Smp. Brs

Syn. Str.

Detailed description of the musical score: The score is for page 29, starting at measure 66. It features ten staves. The Ob. staff has a treble clef and contains a melodic line with a half note and a quarter note. The Alto Sax. staff has a treble clef and contains a sustained chord. The Bar. Tpt. staff has a treble clef and contains a melodic line with a half note and a quarter note. The Tbn. staff has a bass clef and contains a melodic line with a half note and a quarter note. The Perc. staff has a percussion clef and contains a complex rhythmic pattern with various symbols. The J. Gtr. staff has a treble clef and contains a sustained chord. The E. Bass staff has a bass clef and contains a melodic line with a half note and a quarter note. The H-t. Pno. staff has a grand staff (treble and bass clefs) and contains a complex rhythmic pattern. The Tape Smp. Brs staff has a treble clef and contains a melodic line with a half note and a quarter note. The Syn. Str. staff has a treble clef and contains a sustained chord.

68

Ob.

Alto Sax.

Tbn.

Perc.

M. Box

J. Gtr.

E. Bass

H-t. Pno.

Tape Smp. Brs

Syn. Str.

71

Ob.

Alto Sax.

Tbn.

Perc.

M. Box

J. Gtr.

E. Bass

H-t. Pno.

Tape Smp. Brs

Syn. Str.

73

Ob.

Tbn.

Perc.

M. Box

J. Gtr.

E. Bass

H-t. Pno.

Syn. Str.

75

Ob.

Tbn.

Perc.

M. Box

J. Gtr.

E. Bass

Syn. Str.

77

Ob.

Tbn.

Perc.

M. Box

J. Gtr.

E. Bass

H-t. Pno.

Tape Smp. Brs

Syn. Str.

79

Ob.

Alto Sax.

Tbn.

Perc.

M. Box

J. Gtr.

E. Bass

H-t. Pno.

Tape Smp. Brs

Syn. Str.

81

Ob.

Alto Sax.

Tbn.

Perc.

M. Box

J. Gtr.

E. Bass

H-t. Pno.

Tape Smp. Brs

Syn. Str.

Detailed description of the musical score: The score is for page 81 and consists of ten staves. The top staff is for Oboe (Ob.) in treble clef, starting with a measure rest and then playing a melodic line. The second staff is for Alto Saxophone (Alto Sax.) in treble clef, playing a similar melodic line. The third staff is for Trombone (Tbn.) in bass clef, playing a melodic line with a flat. The fourth staff is for Percussion (Perc.) in a drum set notation, showing a complex rhythmic pattern with various drum sounds. The fifth staff is for Mallet Box (M. Box) in treble clef, playing a rhythmic pattern. The sixth staff is for Jazz Guitar (J. Gtr.) in treble clef, playing a chordal accompaniment. The seventh staff is for Electric Bass (E. Bass) in bass clef, playing a simple bass line. The eighth staff is for Horns (H-t. Pno.) in treble clef, playing a chordal accompaniment. The ninth staff is for Tape Samples (Tape Smp. Brs) in treble clef, playing a melodic line. The tenth staff is for Synthesizer (Syn. Str.) in treble clef, playing a chordal accompaniment.

84

Ob.

Alto Sax.

Bar. Tpt.

Tbn.

Perc.

M. Box

J. Gtr.

E. Bass

H-t. Pno.

Tape Smp. Brs

Syn. Str.

86

Ob.

Alto Sax.

Bar. Tpt.

Tbn.

Perc.

M. Box

J. Gtr.

E. Bass

H-t. Pno.

Tape Smp. Brs

Syn. Str.

88

Ob.

Alto Sax.

Bar. Tpt.

Tbn.

Perc.

M. Box

J. Gtr.

E. Bass

H-t. Pno.

Tape Smp. Brs

Syn. Str.

90

Ob.

Alto Sax.

Bar. Tpt.

Tbn.

Perc.

M. Box

J. Gtr.

E. Bass

H-t. Pno.

Tape Smp. Brs

Syn. Str.

92

Ob.

Tbn.

Perc.

M. Box

J. Gtr.

E. Bass

H-t. Pno.

Syn. Str.

94

Ob.

Tbn.

Perc.

M. Box

J. Gtr.

E. Bass

H-t. Pno.

Syn. Str.

96

Ob.

Alto Sax.

Bar. Tpt.

Tbn.

Perc.

M. Box

J. Gtr.

E. Bass

H-t. Pno.

Tape Smp. Brs

Syn. Str.

98

Ob.

Alto Sax.

Bar. Tpt.

Perc.

M. Box

J. Gtr.

E. Bass

H-t. Pno.

Tape Smp. Brs

Syn. Str.

Detailed description of the musical score: The score is for measures 98 and 99. The instruments and their parts are: Ob. (Oboe) with a melodic line in measure 98 and a half note in measure 99; Alto Sax. (Alto Saxophone) with a melodic line in measure 98 and a half note in measure 99; Bar. Tpt. (Baritone Trumpet) with a melodic line in measure 98 and a half note in measure 99; Perc. (Percussion) with a rhythmic pattern of eighth notes and accents; M. Box (Mellophone) with a melodic line in measure 99; J. Gtr. (Jazz Guitar) with a chordal accompaniment of eighth notes; E. Bass (Electric Bass) with a melodic line in measure 99; H-t. Pno. (Hammered Telex Piano) with a complex accompaniment of eighth notes and chords; Tape Smp. Brs (Tape Samples Brass) with a melodic line in measure 98 and a half note in measure 99; Syn. Str. (Synthesizer Strings) with a melodic line in measure 99.

100

Ob.

Alto Sax.

Bar. Tpt.

Perc.

M. Box

J. Gtr.

E. Bass

H-t. Pno.

Tape Smp. Brs

Syn. Str.

102

Ob.

Alto Sax.

Bar. Tpt.

Tbn.

Perc.

M. Box

J. Gtr.

E. Bass

H-t. Pno.

Tape Smp. Brs

Syn. Str.

104

Ob.

Bar. Tpt.

Tbn.

Perc.

M. Box

J. Gtr.

E. Bass

H-t. Pno.

Tape Smp. Brs

Syn. Str.

106

Ob.

Bar. Tpt.

Tbn.

Perc.

M. Box

J. Gtr.

E. Bass

H-t. Pno.

Tape Smp. Brs

Syn. Str.

108

Ob.

Bar. Tpt.

Tbn.

Perc.

M. Box

J. Gtr.

E. Bass

H-t. Pno.

Tape Smp. Brs

Syn. Str.

110

Ob.

Bar. Tpt.

Tbn.

Perc.

M. Box

J. Gtr.

E. Bass

H-t. Pno.

Tape Smp. Brs

Syn. Str.

112

Ob.

Bar. Tpt.

Tbn.

Perc.

M. Box

J. Gtr.

E. Bass

H-t. Pno.

Tape Smp. Brs

Syn. Str.

114

Ob.

Bar. Tpt.

Tbn.

Perc.

M. Box

J. Gtr.

E. Bass

H-t. Pno.

Tape Smp. Brs

Syn. Str.

Oboe

Diversen Dans Muziek - Stimmungs Walzer Bierlieder M

♩ = 120,000000

8

13

19

25

30

35

2

42

48

54

59

65

70

76

81

86

92

98

104

110

3

Diversen Dans Muziek - Stimmungs Walzer Bierlieder M

Alto Saxophone

♩ = 120,000000

10

15

2

21

27

4

36

15

56

5

67

73

6

84

89

5

2

Alto Saxophone

97

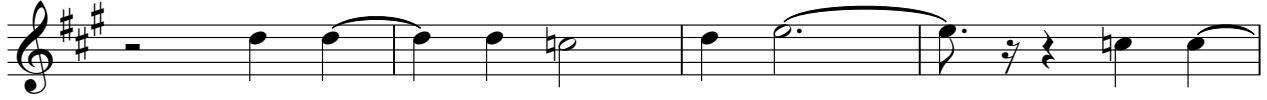

101

14

Baroque Trumpet

Diversen Dans Muziek - Stimmungs Walzer Bierlieder M

♩ = 120,000000

2

8

13

2

19

12

35

40

4

3

51

3

59

65

17

Baroque Trumpet

85

90

100

105

109

113

Diversen Dans Muziek - Stimmungs Walzer Bierlieder M

Percussion

♩ = 120,000000
2

6
10
14
18
22
26
30
34
38

V.S.

42

46

50

54

58

62

66

70

74

78

82

86

90

94

98

102

106

110

113

Music Box

♩ = 120,000000
20

24

28

31

35

38

3

45

50

54

56

5

106

109

112

114

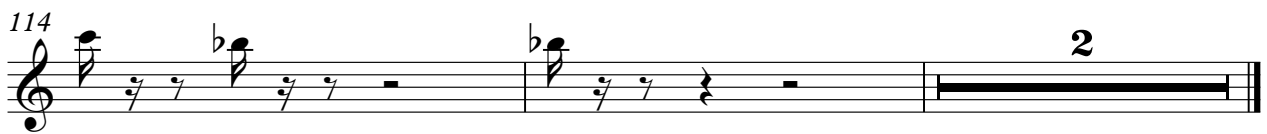

♩ = 120,000000

2

6

8

12

17

20

24

27

30

86

♩ = 120,000000

2

7

11

15

19

23

27

31

35

37

3

Honky-tonk Piano

Diversen Dans Muziek - Stimmungs Walzer Bierlieder M

♩ = 120,000000

5

9

13

13

26

26

30

30

34

34

38

38

V.S.

Honky-tonk Piano

41

4 4 3 3

52

6

63

68

73

3 3 2 2

81

86

90

Honky-tonk Piano

94

98

102

106

111

113

Tape Sampler Keyboard [Brass] Diversen Dans Muziek - Stimmungs Walzer Bierlieder M

♩ = 120,000000

2

8

14

2

20

12

36

41

4

4

48

3

3

3

3

Tape Sampler Keyboard [Brass]

109

113

Diversen Dans Muziek - Stimmungs Walzer Bierlieder M

Synth Strings

♩ = 120,000000

20

26

33

39

3

49

57

63

70

78

86

V.S.

93

101

108

113

