

Diversen Dans Muziek - Tea For Two Cha Cha

♩ = 126,000130
Trompete

Trompete

Bass Dru
Bass Drum

HiHats

Timbales

Cowbell

Tambouri
Tambourin

Gitarre

Bass

Klavier

5

7

10

13

15

Trompette
Bass Dru
HiHats
Cowbell
Gitarre
Bass
Klavier

18

Trompette
Bass Dru
HiHats
Timbales
Cowbell
Gitarre
Bass
Klavier

21

23

26

29

31

33

35

37

39

42

44

Trompette

Bass Dru

HiHats

Cowbell

Gitarre

Bass

Klavier

46

Trompette

Bass Dru

HiHats

Cowbell

Gitarre

Bass

Klavier

49

52

54

57

60

62

65

67

69

Trompete

Bass Dru

HiHats

Cowbell

Gitarre

Bass

Klavier

71

Trompete

Bass Dru

HiHats

Timbales

Cowbell

Gitarre

Bass

Klavier

74

76

77

78

81

83

86

88

Diversen Dans Muziek - Tea For Two Cha Cha

Trompete

♩ = 126,000130

Trompete 2

62

66

68

70

72

76

79

82

85

87

Diversen Dans Muziek - Tea For Two Cha Cha

Bass Dru

♩ = 126,000130

Bass Drum
Bass Dru**2**

8

14

20

26

32

38

44

50

56

V.S.

2

Bass Dru

62

68

75

82

86

HiHats

Diversen Dans Muziek - Tea For Two Cha Cha

♩ = 126,000130

HiHats **2**

8

14

20

26

32

37

41

47

53

V.S.

2

HiHats

59

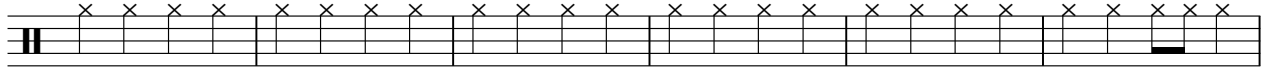

65

71

77

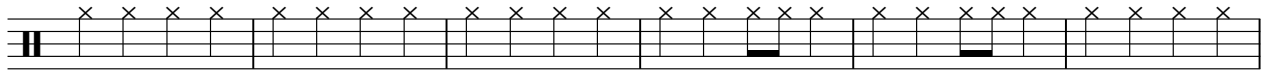

83

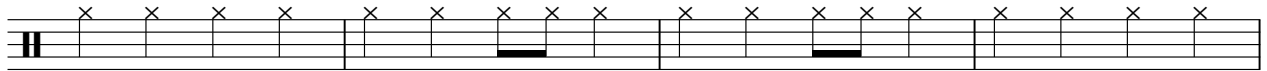

87

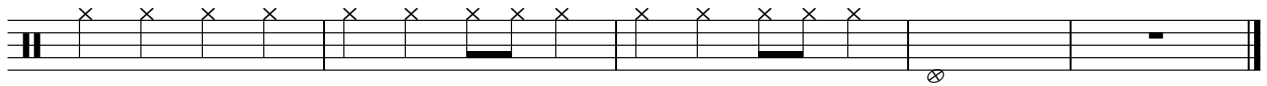

Timbales

Diversen Dans Muziek - Tea For Two Cha Cha

♩ = 126,000130

Timbales

9 7

19 7 6

34 7 7

50 7 7 7

73 7 3

85 3

Cowbell

Diversen Dans Muziek - Tea For Two Cha Cha

♩ = 126,000130

Cowbell

2

8

14

20

26

32

37

43

49

55

V.S.

2

Cowbell

61

67

73

79

84

88

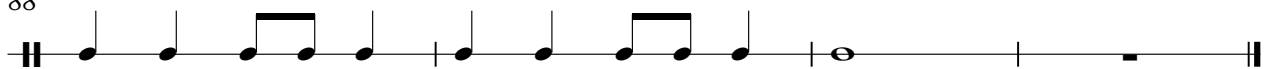

Tambouri

Diversen Dans Muziek - Tea For Two Cha Cha

♩ = 126,000130

Tambouri
Tambourin

33

37

40

49

Diversen Dans Muziek - Tea For Two Cha Cha

Gitarre

♩ = 126,000130
Gitarre 2

5

8

12

15

19

22

24

Gitarre

27

30

33

36

39

43

46

50

53

56

Gitarre 3

60

63

67

70

74

77

80

84

87

3

Diversen Dans Muziek - Tea For Two Cha Cha

Bass

♩ = 126,000130

Bass

2

6

10

15

19

23

27

31

35

38

42

46

50

54

58

62

67

71

76

80

Diversen Dans Muziek - Tea For Two Cha Cha

Klavier

$\text{♩} = 126,000130$
Klavier 2

5

8

12

15

19

21

23

82

86

88

3