

# Diversen Dans Muziek - This World Today Is A Mess Slo

MELODY

DRUMS

STEEL GTR

FINGERDBAS

STRINGS

A.PIANO

$\text{♩} = 72,000290$

3

MELODY

DRUMS

STEEL GTR

FINGERDBAS

STRINGS

A.PIANO

5

MELODY

DRUMS

STEEL GTR

FINGERDBAS

STRINGS

A.PIANO

6

MELODY

DRUMS

STEEL GTR

FINGERDBAS

STRINGS

A.PIANO

This block contains the musical notation for measures 6 and 7. It features six staves: MELODY, DRUMS, STEEL GTR, FINGERDBAS, STRINGS, and A.PIANO. Measure 6 shows a MELODY staff with a whole note rest, a DRUMS staff with a pattern of eighth notes and a triplet, a STEEL GTR staff with a half note and a quarter note, a FINGERDBAS staff with a half note and a quarter note, a STRINGS staff with a whole note, and an A.PIANO staff with a sixteenth-note chordal pattern. Measure 7 continues with similar patterns, including triplets in the MELODY and DRUMS staves, and sixteenth-note patterns in the A.PIANO staff.

7

MELODY

DRUMS

STEEL GTR

FINGERDBAS

STRINGS

A.PIANO

This block contains the musical notation for measures 7 and 8. It features six staves: MELODY, DRUMS, STEEL GTR, FINGERDBAS, STRINGS, and A.PIANO. Measure 7 continues the patterns from the previous block, with triplets in the MELODY and DRUMS staves. Measure 8 shows a MELODY staff with a half note and a quarter note, a DRUMS staff with a pattern of eighth notes and a triplet, a STEEL GTR staff with a half note and a quarter note, a FINGERDBAS staff with a half note and a quarter note, a STRINGS staff with a whole note, and an A.PIANO staff with a sixteenth-note chordal pattern.

9

MELODY

DRUMS

STEEL GTR

FINGERDBAS

STRINGS

A.PIANO

11

MELODY

DRUMS

STEEL GTR

FINGERDBAS

STRINGS

A.PIANO

13

MELODY

DRUMS

STEEL GTR

FINGERDBAS

STRINGS

A.PIANO

15

MELODY

DRUMS

STEEL GTR

FINGERDBAS

STRINGS

A.PIANO

17

MELODY

DRUMS

STEEL GTR

FINGERDBAS

STRINGS

A.PIANO

19

MELODY

DRUMS

STEEL GTR

FINGERDBAS

STRINGS

A.PIANO

21

MELODY

DRUMS

STEEL GTR

FINGERDBAS

STRINGS

A.PIANO

23

MELODY

DRUMS

STEEL GTR

FINGERDBAS

STRINGS

A.PIANO

24

MELODY

DRUMS

STEEL GTR

FINGERDBAS

STRINGS

A.PIANO

26

MELODY

DRUMS

STEEL GTR

FINGERDBAS

STRINGS

A.PIANO

28

MELODY

DRUMS

STEEL GTR

FINGERDBAS

STRINGS

A.PIANO

30

MELODY

DRUMS

STEEL GTR

FINGERDBAS

STRINGS

A.PIANO

32

MELODY

DRUMS

STEEL GTR

FINGERDBAS

STRINGS

A.PIANO

34

MELODY

DRUMS

STEEL GTR

FINGERDBAS

STRINGS

A.PIANO

36

MELODY

DRUMS

STEEL GTR

FINGERDBAS

STRINGS

A.PIANO

38

MELODY

DRUMS

STEEL GTR

FINGERDBAS

STRINGS

A.PIANO

40

MELODY

DRUMS

STEEL GTR

FINGERDBAS

STRINGS

A.PIANO

42

MELODY

DRUMS

STEEL GTR

FINGERDBAS

STRINGS

A.PIANO

44

MELODY

DRUMS

STEEL GTR

FINGERDBAS

STRINGS

A.PIANO

46

MELODY

DRUMS

STEEL GTR

FINGERDBAS

STRINGS

A.PIANO

48

MELODY

DRUMS

STEEL GTR

FINGERDBAS

STRINGS

A.PIANO

MELODY

♩ = 72,000290

V.S.

2

MELODY

46

DRUMS

Diversen Dans Muziek - This World Today Is A Mess Slo

♩ = 72,000290

V.S.

2

DRUMS

29

31

34

37

39

41

43

46

48

♩ = 72,000290

6

11

16

20

25

30

35

40

45

♩ = 72,000290

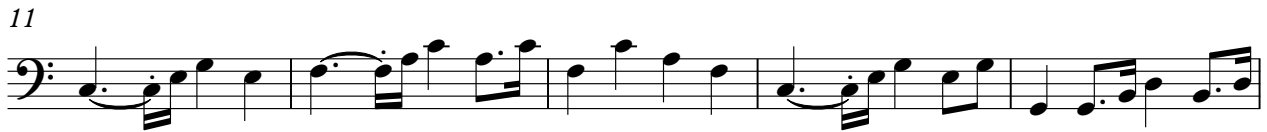

STRINGS

Diversen Dans Muziek - This World Today Is A Mess Slo

♩ = 72,000290

Diversen Dans Muziek - This World Today Is A Mess Slo

A.PIANO

♩ = 72,000290

4

6

8

11

14

17

20

23

26

V.S.

29

32

35

38

41

44

47
