

# Diversen Dans Muziek - Tulpen Aus Amsterdam Weens

♩ = 170,000565  
R-B/VZ/C

R-B/VZ/C

R-Besen  
R-Besen

R-HiHats

R-Toms  
R-Toms

M-Marimb  
M-Marimba

M-Gitarr  
M-Gitarre

M-Bass  
M-Bass

M-Chor  
M-Chor

M-Gesang

♩ = 170,000565  
M-SynStr

M-Strings

M-String

6

R-B/VZ/C

R-Besen

R-HiHats

M-Marimb

M-Gitarr

M-Bass

M-Chor

M-SynStr

M-String

Detailed description of the musical score: The score is for a 4-measure section starting at measure 6. It features nine staves. The top three staves (R-B/VZ/C, R-Besen, R-HiHats) are grouped with a brace on the left. R-B/VZ/C has a treble clef and a key signature of one sharp (F#), with a 2/4 time signature. It contains four measures of quarter notes: C4, D4, E4, and F#4. R-Besen has a treble clef and contains quarter notes: C4, D4, E4, and F#4. R-HiHats has a treble clef and contains a rhythmic pattern of quarter notes with 'x' marks below them, indicating hits. The middle three staves (M-Marimb, M-Gitarr, M-Bass) are grouped with a brace on the left. M-Marimb has a treble clef and contains a melodic line with eighth and quarter notes. M-Gitarr has a treble clef and contains a rhythmic pattern of eighth notes with chords. M-Bass has a bass clef and contains a simple bass line with quarter notes. The bottom three staves (M-Chor, M-SynStr, M-String) are grouped with a brace on the left. M-Chor has a treble clef and contains a chordal accompaniment. M-SynStr has a treble clef and contains a chordal accompaniment. M-String has a bass clef and contains a complex rhythmic pattern with eighth and quarter notes.

10

R-B/VZ/C

R-Besen

R-HiHats

M-Marimb

M-Gitarr

M-Bass

M-Chor

M-Gesang

M-SynStr

M-String

R-B/VZ/C

R-Besen

R-HiHats

M-Marimb

M-Gitarr

M-Bass

M-Gesang

M-SynStr

16

R-B/VZ/C

R-Besen

R-HiHats

M-Marimb

M-Gitarr

M-Bass

M-Gesang

M-SynStr

22

R-B/VZ/C

R-Besen

R-HiHats

M-Marimb

M-Gitarr

M-Bass

M-Gesang

M-SynStr

M-String

28

R-B/VZ/C

R-Besen

R-HiHats

M-Marimb

M-Gitarr

M-Bass

M-Gesang

M-SynStr

M-String

34

R-B/VZ/C

R-Besen

R-HiHats

M-Marimb

M-Gitarr

M-Bass

M-Gesang

M-SynStr

M-String

R-B/VZ/C

R-Besen

R-HiHats

M-Marimb

M-Gitarr

M-Bass

M-Gesang

M-SynStr

M-String

40

R-B/VZ/C

R-Besen

R-HiHats

M-Marimb

M-Gitarr

M-Bass

M-Gesang

M-SynStr

M-String

R-B/VZ/C

R-Besen

R-HiHats

M-Marimb

M-Gitarr

M-Bass

M-Gesang

M-SynStr

M-String

47

50

R-B/VZ/C

R-Besen

R-HiHats

R-Toms

M-Marimb

M-Gitarr

M-Bass

M-Chor

M-Gesang

M-SynStr

M-String

53

R-B/VZ/C

R-Besen

R-HiHats

M-Marimb

M-Gitarr

M-Bass

M-Chor

M-Gesang

M-SynStr

Musical score for rehearsal mark 56, featuring the following parts:

- R-B/VZ/C**: Right Bass/Vibraphone/Congas, playing a steady quarter-note pulse.
- R-Besen**: Right Broom, playing a rhythmic pattern of quarter notes.
- R-HiHats**: Right Hi-Hats, playing a rhythmic pattern with 'x' marks indicating specific hits.
- M-Marimb**: Marimba, playing a melodic line with eighth notes and rests.
- M-Gitarr**: Guitar, playing a rhythmic accompaniment with chords and eighth notes.
- M-Bass**: Bass, playing a melodic line with a long sustain across the first two measures.
- M-Chor**: Chorus, playing a melodic line with a long sustain across the first two measures.
- M-Gesang**: Song, featuring a vocal line with a long sustain across the first two measures.
- M-SynStr**: Synthesizer/Strings, playing a melodic line with a long sustain across the first two measures.

59

65

R-B/VZ/C

R-Besen

R-HiHats

M-Marimb

M-Gitarrr

M-Bass

M-Chor

M-Gesang

M-SynStr

M-String

71

Musical score for rehearsal mark 71, featuring the following instruments and parts:

- R-B/VZ/C**: Right Bass/Vibraphone/Contra Bass, playing a steady quarter-note bass line.
- R-Besen**: Right Snare Drum, playing a consistent backbeat pattern.
- R-HiHats**: Right Hi-Hats, playing a steady eighth-note pattern.
- M-Marimb**: Mallet Marimba, playing a melodic line with various articulations.
- M-Gitarr**: Mallet Guitar, playing chords and single notes.
- M-Bass**: Mallet Bass, playing a melodic line with a long sustain.
- M-Chor**: Mallet Chorus, playing a melodic line with a long sustain.
- M-Gesang**: Mallet Song, playing a melodic line with a long sustain.
- M-SynStr**: Mallet Synthesizer String, playing a melodic line with a long sustain.
- M-String**: Mallet String, playing a melodic line with a long sustain.

R-B/VZ/C

R-Besen

R-HiHats

M-Marimb

M-Gitarrr

M-Bass

M-Chor

M-Gesang

M-SynStr

M-String

78

- R-B/VZ/C**: Rhythm section (Drums) with a simple pattern of quarter notes.
- R-Besen**: Rhythm section (Shakers) with a pattern of quarter notes.
- R-HiHats**: Rhythm section (Hi-hats) with a pattern of quarter notes.
- M-Marimb**: Marimba part in treble clef, featuring eighth and quarter notes.
- M-Gitarr**: Guitar part in treble clef, featuring chords and eighth notes.
- M-Bass**: Bass part in bass clef, featuring eighth and quarter notes.
- M-Chor**: Chorus part in treble clef, featuring quarter notes.
- M-Gesang**: Vocal part in treble clef, featuring quarter notes.
- M-SynStr**: Synthesizer/Strings part in treble clef, featuring sustained chords.
- M-String**: String part in bass clef, featuring sustained chords.

Musical score for rehearsal mark 81, featuring the following parts:

- R-B/VZ/C**: Right Bass/Vibraphone/Contra Bass, playing a simple melodic line.
- R-Besen**: Right Bongos, playing a rhythmic pattern of eighth notes.
- R-HiHats**: Right Hi-Hats, playing a rhythmic pattern of eighth notes.
- M-Marimb**: Mallet Marimba, playing a complex rhythmic pattern with various chords.
- M-Gitarr**: Mallet Guitar, playing a complex rhythmic pattern with various chords.
- M-Bass**: Mallet Bass, playing a complex rhythmic pattern with various chords.
- M-Chor**: Mallet Chorus, playing a complex rhythmic pattern with various chords.
- M-Gesang**: Mallet Song, playing a complex rhythmic pattern with various chords.
- M-SynStr**: Mallet Synthesizer Strings, playing a complex rhythmic pattern with various chords.
- M-String**: Mallet String, playing a complex rhythmic pattern with various chords.

84

- R-B/VZ/C**: Three measures of a single half note on the middle C line.
- R-Besen**: Three measures of a rhythmic pattern: a quarter rest followed by two quarter notes on the G4 line.
- R-HiHats**: Three measures of a rhythmic pattern: a quarter rest followed by two quarter notes on the G4 line, with 'x' marks above the notes.
- M-Marimb**: Three measures of a complex rhythmic pattern in treble clef, featuring eighth and sixteenth notes.
- M-Gitarr**: Three measures of a complex rhythmic pattern in treble clef, featuring eighth and sixteenth notes.
- M-Bass**: Three measures of a single half note on the C2 line.
- M-Chor**: Three measures of a chord progression: G4, A#4, B4, C5, D5, E5, F#5, G5.
- M-Gesang**: Three measures of a chord progression: G4, A#4, B4, C5, D5, E5, F#5, G5.
- M-SynStr**: Three measures of a complex rhythmic pattern in treble clef, featuring eighth and sixteenth notes.

87

R-B/VZ/C

R-Besen

R-HiHats

M-Marimb

M-Gitarr

M-Bass

M-Chor

M-Gesang

M-SynStr

90

R-B/VZ/C

R-Besen

R-HiHats

M-Marimb

M-Gitarr

M-Bass

M-Chor

M-Gesang

M-SynStr

96

**Rhythm Section:**

**Music Section:**

102

Musical score for rehearsal mark 102, featuring the following parts:

- R-B/VZ/C**: Right-hand part for Basso Continuo/Viola da Gamba/Chitarra, showing a simple harmonic line.
- R-Besen**: Right-hand part for Besen (broom), featuring a rhythmic pattern of eighth notes.
- R-HiHats**: Right-hand part for Hi-Hats, showing a rhythmic pattern of eighth notes with 'x' marks indicating hits.
- M-Marimb**: Marimba part in treble clef, featuring a rhythmic pattern of eighth notes.
- M-Gitarr**: Guitar part in treble clef, featuring a rhythmic pattern of eighth notes with chords.
- M-Bass**: Bass part in bass clef, featuring a simple harmonic line.
- M-Chor**: Chorus part in treble clef, featuring a simple harmonic line.
- M-Gesang**: Song part in treble clef, featuring a simple harmonic line.
- M-SynStr**: Synthesizer/Strings part in treble clef, featuring a sustained chord with a tremolo effect.
- M-String**: String part in bass clef, featuring a simple harmonic line.

108

114

Musical score for rehearsal mark 117, featuring the following instruments and parts:

- R-B/VZ/C**: Rhythm section (Drums) with a simple pattern of quarter notes.
- R-Besen**: Rhythm section (Shakers) with a pattern of quarter notes.
- R-HiHats**: Rhythm section (Hi-hats) with a pattern of quarter notes and rests.
- M-Marimb**: Marimba part in treble clef, featuring a melodic line with eighth and quarter notes.
- M-Gitarr**: Guitar part in treble clef, featuring a melodic line with eighth and quarter notes.
- M-Bass**: Bass part in bass clef, featuring a melodic line with quarter and eighth notes.
- M-Chor**: Chorus part in treble clef, featuring a melodic line with quarter and eighth notes.
- M-Gesang**: Song part in treble clef, featuring a melodic line with quarter and eighth notes.
- M-SynStr**: Synthesizer/Strings part in treble clef, featuring a melodic line with quarter and eighth notes.
- M-String**: String part in bass clef, featuring a melodic line with quarter and eighth notes.

120

Musical score for rehearsal mark 120, featuring the following parts:

- R-B/VZ/C**: Right Bass/Vibraphone/Contra Bass. Part 1: Dotted quarter note G4. Part 2: Dotted quarter note G4. Part 3: Quarter note G4, quarter note A4.
- R-Besen**: Right Broom. Part 1: Quarter rest, quarter note G4, quarter note G4. Part 2: Quarter rest, quarter note G4, quarter note G4. Part 3: Quarter note G4, quarter note G4, quarter note G4.
- R-HiHats**: Right Hi-Hats. Part 1: Quarter note G4 with 'x', quarter note G4 with 'x', quarter note G4 with 'x', quarter note G4 with 'x'. Part 2: Quarter note G4 with 'x', quarter note G4 with 'x', quarter note G4 with 'x', quarter note G4 with 'x'. Part 3: Quarter note G4 with 'x', quarter note G4 with 'x', quarter note G4 with 'x', quarter note G4 with 'x'.
- M-Marimb**: Mallet Marimba. Part 1: Quarter note G4, quarter note A4, quarter note B4, quarter note C5. Part 2: Quarter note D5, quarter note E5, quarter note F#5, quarter note G5. Part 3: Quarter note G5, quarter note F#5, quarter note E5, quarter note D5.
- M-Gitarr**: Mallet Guitar. Part 1: Quarter rest, quarter note G4, quarter note G4. Part 2: Quarter rest, quarter note G4, quarter note G4. Part 3: Quarter rest, quarter note G4, quarter note G4.
- M-Bass**: Mallet Bass. Part 1: Dotted quarter note G2. Part 2: Quarter note G2, quarter note A2, quarter note B2. Part 3: Quarter note C3, quarter note B2, quarter note A2.
- M-Chor**: Mallet Chorus. Part 1: Quarter note G4, quarter note G4. Part 2: Quarter note G4, quarter note G4. Part 3: Quarter note G4, quarter note G4.
- M-Gesang**: Mallet Song. Part 1: Quarter note G4, quarter note G4. Part 2: Quarter note G4, quarter note G4. Part 3: Quarter note G4, quarter note G4.
- M-SynStr**: Mallet Synthesizer Strings. Part 1: Quarter note G4, quarter note G4. Part 2: Quarter note G4, quarter note G4. Part 3: Quarter note G4, quarter note G4.
- M-String**: Mallet String. Part 1: Quarter note G4, quarter note G4. Part 2: Quarter note G4, quarter note G4. Part 3: Quarter note G4, quarter note G4.

126

132

138

Musical score for rehearsal mark 138, featuring the following parts:

- R-B/VZ/C**: Rhythm section (Drums/Cymbals) with a simple pattern of quarter notes.
- R-Besen**: Rhythm section (Snare) with a pattern of quarter notes.
- R-HiHats**: Rhythm section (Hi-hats) with a pattern of quarter notes.
- M-Marimb**: Marimba part with complex rhythmic patterns and melodic lines in both treble and bass clefs.
- M-Gitarrr**: Electric guitar part with chords and melodic lines in treble clef.
- M-Bass**: Bass guitar part with a simple melodic line in bass clef.
- M-Chor**: Chorus part with a melodic line in treble clef.
- M-Gesang**: Vocal part with a melodic line in treble clef.
- M-SynStr**: Synthesizer/Strings part with a melodic line in treble clef.
- M-String**: String section part with a melodic line in bass clef.

144

- R-B/VZ/C**: Rhythm section (Drums) with a simple pattern of quarter notes.
- R-Besen**: Rhythm section (Shakers) with a pattern of quarter notes.
- R-HiHats**: Rhythm section (Hi-hats) with a pattern of quarter notes.
- M-Marimb**: Marimba part with a melodic line in treble clef.
- M-Gitarr**: Guitar part with a melodic line in treble clef.
- M-Bass**: Bass part with a melodic line in bass clef.
- M-Chor**: Chorus part with a melodic line in treble clef.
- M-Gesang**: Vocal part with a melodic line in treble clef.
- M-SynStr**: Synthesizer strings part with a melodic line in treble clef.
- M-String**: String part with a melodic line in bass clef.

151

Musical score for rehearsal mark 154, featuring the following parts:

- R-B/VZ/C**: Rhythm section (Drums/Cymbals) with a simple pattern of quarter notes.
- R-Besen**: Rhythm section (Shaver) with a pattern of quarter notes.
- R-HiHats**: Rhythm section (Hi-Hats) with a pattern of quarter notes and accents.
- M-Marimb**: Marimba part with a complex rhythmic pattern of eighth notes.
- M-Gitarr**: Guitar part with a complex rhythmic pattern of eighth notes.
- M-Bass**: Bass part with a simple pattern of quarter notes.
- M-Chor**: Chorus part with a simple pattern of quarter notes.
- M-Gesang**: Vocal part with a simple pattern of quarter notes.
- M-SynStr**: Synthesizer/Strings part with a simple pattern of quarter notes.
- M-String**: String part with a simple pattern of quarter notes.

157

Musical score for rehearsal mark 157, featuring the following instruments and parts:

- R-B/VZ/C**: Right Bass/Vibraphone/Contra Bass, playing a simple melodic line.
- R-Besen**: Right Broom, playing a rhythmic pattern of eighth notes.
- R-HiHats**: Right Hi-Hats, playing a rhythmic pattern of eighth notes.
- M-Marimb**: Mallet Marimba, playing a complex rhythmic pattern.
- M-Gitarr**: Mallet Guitar, playing a complex rhythmic pattern.
- M-Bass**: Mallet Bass, playing a simple melodic line.
- M-Chor**: Mallet Chorus, playing a simple melodic line.
- M-Gesang**: Mallet Song, playing a simple melodic line.
- M-SynStr**: Mallet Synthesizer Strings, playing a simple melodic line.
- M-String**: Mallet String, playing a simple melodic line.

Musical score for rehearsal mark 160, featuring the following parts:

- R-B/VZ/C**: Right Bass/Vibraphone/Contra Bass, playing a simple melodic line.
- R-Besen**: Right Bongos, playing a rhythmic pattern of eighth notes.
- R-HiHats**: Right Hi-Hats, playing a rhythmic pattern of eighth notes.
- M-Marimb**: Mallet Marimba, playing a complex melodic line with various articulations.
- M-Gitarr**: Mallet Guitar, playing a rhythmic pattern of eighth notes.
- M-Bass**: Mallet Bass, playing a simple melodic line.
- M-Chor**: Mallet Chorus, playing a simple melodic line.
- M-Gesang**: Mallet Song, playing a simple melodic line.
- M-SynStr**: Mallet Synthesizer Strings, playing a simple melodic line.
- M-String**: Mallet String, playing a simple melodic line.

163

Musical score for rehearsal mark 163, featuring the following instruments and parts:

- R-B/VZ/C**: Rhythm section (Drums) with a simple pattern of quarter notes.
- R-Besen**: Rhythm section (Bass) with a simple pattern of quarter notes.
- R-HiHats**: Rhythm section (Hi-hats) with a pattern of quarter notes and eighth notes.
- M-Marimb**: Marimba part with a complex, rhythmic pattern of eighth notes.
- M-Gitarr**: Guitar part with a complex, rhythmic pattern of eighth notes.
- M-Bass**: Bass part with a simple pattern of quarter notes.
- M-Chor**: Chorus part with a simple pattern of quarter notes.
- M-Gesang**: Vocal part with a simple pattern of quarter notes.
- M-SynStr**: Synthesizer/Strings part with a simple pattern of quarter notes.
- M-String**: String part with a simple pattern of quarter notes.

Musical score for rehearsal mark 166, featuring the following instruments and parts:

- R-B/VZ/C**: Right-hand part of the piano/vocal/celeste, showing a simple melodic line.
- R-Besen**: Right-hand part of the piano, featuring a rhythmic accompaniment.
- R-HiHats**: Right-hand hi-hats, providing a steady rhythmic pattern.
- M-Marimb**: Marimba part, playing a rhythmic accompaniment.
- M-Gitarr**: Guitar part, playing a rhythmic accompaniment.
- M-Bass**: Bass part, providing a simple bass line.
- M-Chor**: Chorus part, playing a simple harmonic accompaniment.
- M-Gesang**: Vocal part, consisting of a few notes and rests.
- M-SynStr**: Synthesizer strings, playing a simple harmonic accompaniment.
- M-String**: String part, playing a simple harmonic accompaniment.

169

R-B/VZ/C

R-Besen

R-HiHats

M-Marimb

M-Gitarr

M-Bass

M-Chor

M-Gesang

M-SynStr

M-String

**Rhythm Section:**

**Music Section:**

175

Musical score for rehearsal mark 175, featuring the following parts:

- R-B/VZ/C**: Right Bass/Vibraphone/Contra Bass, playing a steady quarter-note pulse.
- R-Besen**: Right Broom, playing a rhythmic pattern of quarter notes.
- R-HiHats**: Right Hi-Hats, playing a rhythmic pattern of eighth notes.
- M-Marimb**: Mallet Marimba, playing a rhythmic pattern of eighth notes.
- M-Gitarr**: Mallet Guitar, playing a rhythmic pattern of eighth notes.
- M-Bass**: Mallet Bass, playing a rhythmic pattern of quarter notes.
- M-Chor**: Mallet Chorus, playing a rhythmic pattern of quarter notes.
- M-Gesang**: Mallet Song, playing a rhythmic pattern of quarter notes.
- M-SynStr**: Mallet Synthesizer String, playing a rhythmic pattern of quarter notes.
- M-String**: Mallet String, playing a rhythmic pattern of quarter notes.

Musical score for rehearsal mark 178, featuring the following parts:

- R-B/VZ/C**: Right Bass/Vibraphone/Congas, playing a simple rhythmic pattern of quarter notes.
- R-Besen**: Right Broom, playing a rhythmic pattern of eighth notes.
- R-HiHats**: Right Hi-Hats, playing a rhythmic pattern of eighth notes.
- M-Marimb**: Mallet Marimba, playing a melodic line with eighth notes.
- M-Gitarr**: Mallet Guitar, playing a rhythmic pattern of eighth notes.
- M-Bass**: Mallet Bass, playing a simple rhythmic pattern of quarter notes.
- M-Chor**: Mallet Chorus, playing a melodic line with sustained notes.
- M-Gesang**: Mallet Song, playing a melodic line with sustained notes.
- M-SynStr**: Mallet Synthesizer Strings, playing a melodic line with sustained notes.
- M-String**: Mallet String, playing a melodic line with sustained notes.

181

Musical score for rehearsal mark 181, featuring the following instruments and parts:

- R-B/VZ/C**: Rhythm section (Drums) with a simple pattern of quarter notes.
- R-Besen**: Rhythm section (Shaver) with a pattern of quarter notes.
- R-HiHats**: Rhythm section (Hi-hats) with a pattern of quarter notes.
- M-Marimb**: Marimba part with a melodic line in treble clef.
- M-Gitarr**: Guitar part with chords and melodic lines in treble clef.
- M-Bass**: Bass part with a melodic line in bass clef.
- M-Chor**: Chorus part with a melodic line in treble clef.
- M-Gesang**: Song part with a melodic line in treble clef and a bass line in bass clef.
- M-SynStr**: Synthesizer/Strings part with a melodic line in treble clef.
- M-String**: String part with a melodic line in bass clef.

Musical score for rehearsal mark 184, featuring the following parts:

- R-B/VZ/C**: Right Bass/Vibraphone/Contra Bass, playing a simple melodic line.
- R-Besen**: Right Broom, playing a rhythmic pattern of eighth notes.
- R-HiHats**: Right Hi-Hats, playing a rhythmic pattern of eighth notes with accents.
- M-Marimb**: Mallet Marimba, playing a complex rhythmic pattern with eighth notes.
- M-Gitarr**: Mallet Guitar, playing a complex rhythmic pattern with eighth notes.
- M-Bass**: Mallet Bass, playing a simple melodic line.
- M-Chor**: Mallet Chorus, playing a simple melodic line.
- M-Gesang**: Mallet Song, playing a simple melodic line.
- M-SynStr**: Mallet Synthesizer String, playing a simple melodic line.
- M-String**: Mallet String, playing a simple melodic line.

187

The musical score for rehearsal mark 187 is divided into two main sections: Rhythm (R-) and Music (M-). The Rhythm section includes parts for R-B/VZ/C (drums), R-Besen (snare), and R-HiHats (hi-hats). The Music section includes parts for M-Marimb (marimba), M-Gitarr (guitar), M-Bass (bass), M-Chor (chorus), M-Gesang (vocal), M-SynStr (synthesizer strings), and M-String (string ensemble). The score is written in 4/4 time and consists of four measures. The Rhythm section features a steady drum pattern with snare and hi-hat accompaniment. The Music section features a complex arrangement of instruments, including marimba, guitar, bass, chorus, vocal, synthesizer strings, and string ensemble, all playing in a melodic and harmonic style.

Musical score for rehearsal mark 191, featuring the following instruments and parts:

- R-B/VZ/C**: Rhythm section (Drums/Cymbals) with a simple pattern of quarter notes.
- R-Besen**: Rhythm section (Brushes) with a pattern of quarter notes and rests.
- R-HiHats**: Rhythm section (Hi-Hats) with a pattern of quarter notes and rests.
- M-Marimb**: Marimba part with a melodic line in treble clef.
- M-Gitarr**: Guitar part with chords and melodic lines in treble clef.
- M-Bass**: Bass part with a melodic line in bass clef.
- M-Chor**: Chorus part with chords in treble clef.
- M-Gesang**: Vocal part with chords in treble clef.
- M-SynStr**: Synthesizer/Strings part with chords in treble clef.
- M-String**: String part with chords in bass clef.

194

Diversen Dans Muziek - Tulpen Aus Amsterdam Weens

R-B/VZ/C

♩ = 170,000565  
R-B/VZ/C  
**3**

13

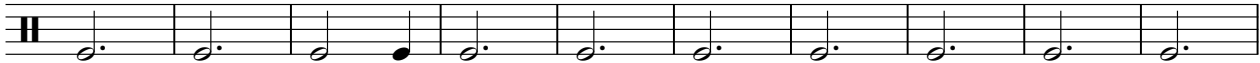

23

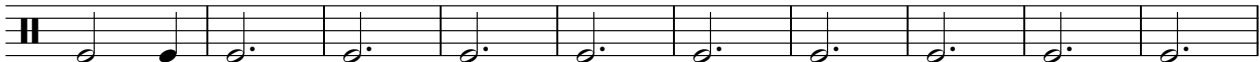

33

44

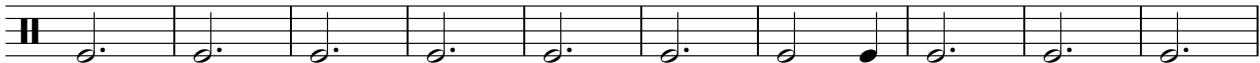

54

65

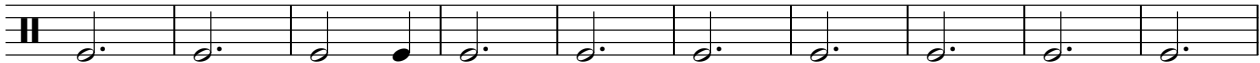

75

85

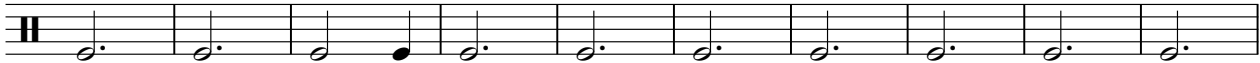

95

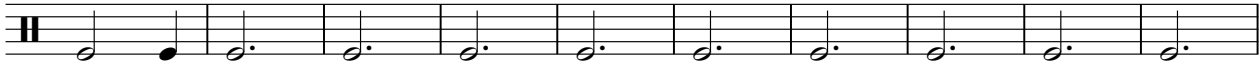

V.S.

105

116

126

137

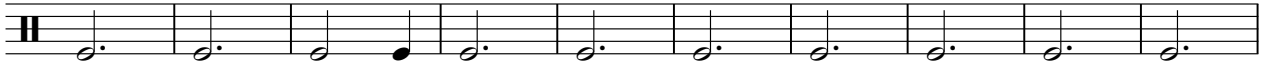

147

157

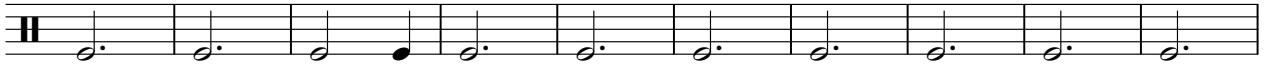

167

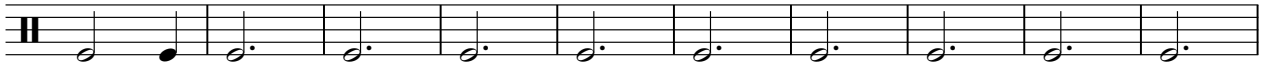

177

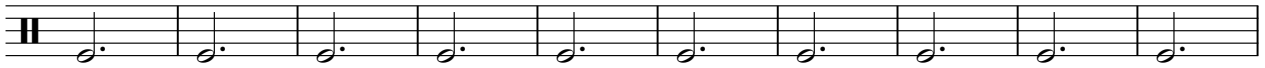

187

R-Besen

♩ = 170,000565  
R-Besen  
R-Besen **3**

10

18

25

32

39

47

55

63

70

V.S.

77

85

93

100

107

115

123

131

139

146

R-HiHats

♩ = 170,000565

R-HiHats  
**3**

9

16

23

30

37

44

51

59

67

V.S.

2

# R-HiHats

75

82

89

96

103

110

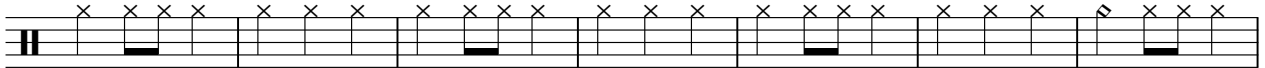

117

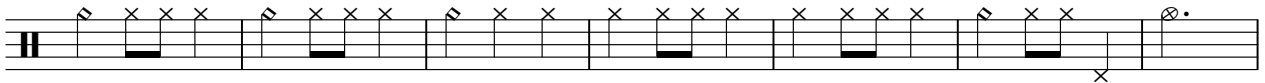

124

132

140

147

154

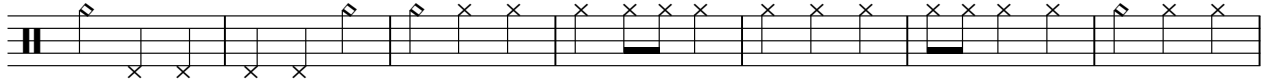

161

168

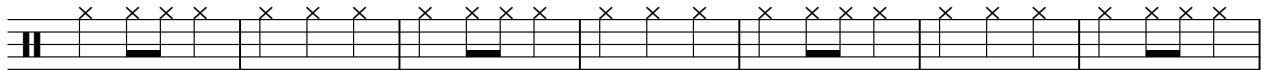

175

182

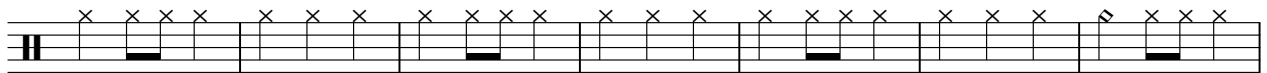

189

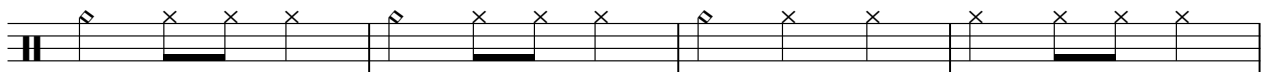

193

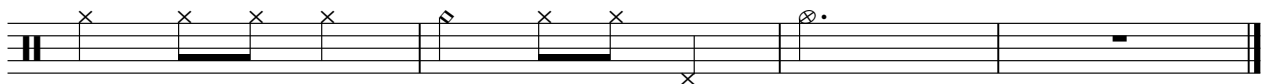

Diversen Dans Muziek - Tulpen Aus Amsterdam Weens

R-Toms

♩ = 170,000565  
R-Toms  
R-Toms

**50** **71**

*123* **73**

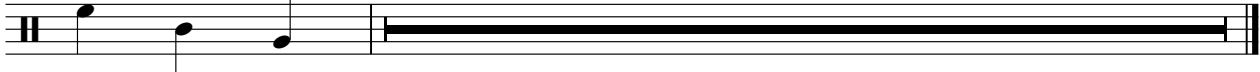

Diversen Dans Muziek - Tulpen Aus Amsterdam Weens

M-Marimb

♩ = 170,000565

M-Marimb  
M-Marimba

3

8

13

17

20

23

27

31

35

V.S.

38

42

46

50

54

58

62

66

70

74

79

83

87

91

94

97

101

105

109

113

117

121

125

128

132

136

140

144

186

190

193

Diversen Dans Muziek - Tulpen Aus Amsterdam Weens

M-Gitarr

♩ = 170,000565

M-Gitarre

M-Gitarr 3

8

8

13

13

18

18

23

23

28

28

33

33

38

38

43

43

49

49

V.S.

108

113

118

123

128

134

139

145

151

156

161

166

171

176

181

186

191

# Diversen Dans Muziek - Tulpen Aus Amsterdam Weens

M-Bass

♩ = 170,000565

M-Bass

M-Bass **3**

12

22

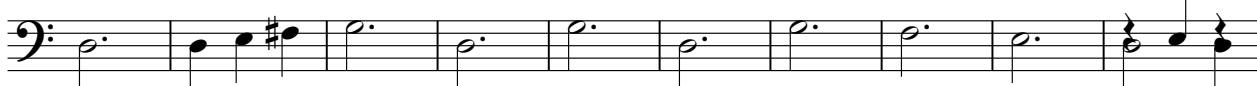

32

42

51

59

65

73

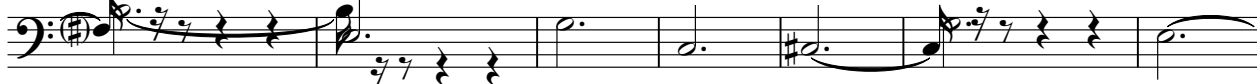

80

V.S.

87

97

107

117

126

133

139

146

153

161

171

181

189

Diversen Dans Muziek - Tulpen Aus Amsterdam Weens

M-Chor

♩ = 170,000565

M-Chor

M-Chor

**3**

12

**40**

59

67

75

82

90

99

107

114

V.S.

122

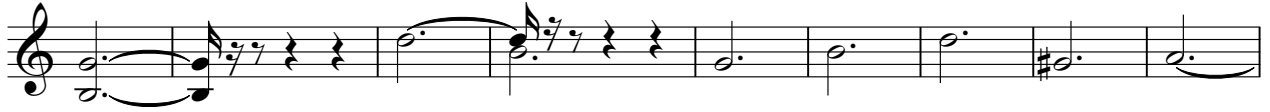

131

139

147

154

162

171

179

186

192

M-Gesang

♩ = 170,000565  
M-Gesang 10

17

26

35

42

50

V.S.

58

67

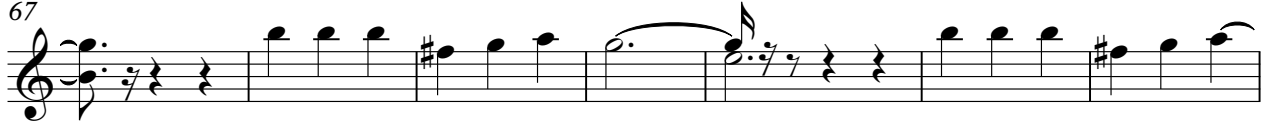

74

81

89

98

107

114

122

130

139

146

153

161

170

179

186

191

# Diversen Dans Muziek - Tulpen Aus Amsterdam Weens

M-SynStr

♩ = 170,000565

M-SynStr

3

12

23

34

43

52

63

73

84

95

V.S.

106

115

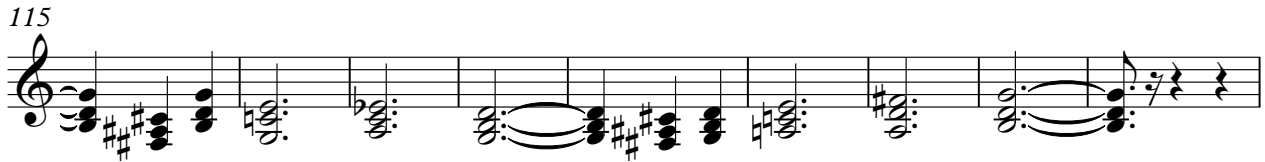

124

135

145

156

167

178

187

192

Diversen Dans Muziek - Tulpen Aus Amsterdam Weens

M-String

♩ = 170,000565

M-Strings

M-String 3

M-String

99

107

115

123

15

144

153

161

170

178

186

