

Diversen Dans Muziek - Wals 1

♩ = 120,000000

11

MIDI

MIDI

MIDI

MIDI

MIDI

MIDI

MIDI

MIDI

13

MIDI

MIDI

MIDI

MIDI

MIDI

MIDI

MIDI

26

MIDI

MIDI

MIDI

MIDI

MIDI

MIDI

MIDI

28

MIDI

MIDI

MIDI

MIDI

MIDI

MIDI

30

MIDI

MIDI

MIDI

MIDI

MIDI

MIDI

34

MIDI

MIDI

MIDI

MIDI

MIDI

MIDI

MIDI

MIDI 36

MIDI

MIDI

MIDI

MIDI

MIDI

MIDI

MIDI

MIDI

MIDI

MIDI

MIDI

MIDI

MIDI

42

MIDI

MIDI

MIDI

MIDI

MIDI

MIDI

MIDI

52

MIDI

MIDI

MIDI

MIDI

MIDI

MIDI

54

MIDI

MIDI

MIDI

MIDI

MIDI

MIDI

56

MIDI

MIDI

MIDI

MIDI

MIDI

MIDI

58

MIDI

MIDI

MIDI

MIDI

MIDI

MIDI

63

MIDI

MIDI

MIDI

MIDI

MIDI

MIDI

65

MIDI

MIDI

MIDI

MIDI

MIDI

MIDI

67

MIDI

MIDI

MIDI

MIDI

MIDI

MIDI

This block contains the musical notation for measures 67 and 68. It consists of six staves, each labeled 'MIDI'. The notation includes various musical symbols such as notes, rests, and accidentals. A triplet of eighth notes is marked with a '3' in measure 68. The key signature has one flat, and the time signature is 4/4.

69

MIDI

MIDI

MIDI

MIDI

MIDI

MIDI

This block contains the musical notation for measures 69 and 70. It consists of six staves, each labeled 'MIDI'. The notation includes various musical symbols such as notes, rests, and accidentals. A triplet of eighth notes is marked with a '3' in measure 69. The key signature has one flat, and the time signature is 4/4.

71

MIDI

MIDI

MIDI

MIDI

MIDI

MIDI

73

MIDI

MIDI

MIDI

MIDI

MIDI

MIDI

75

MIDI

MIDI

MIDI

MIDI

MIDI

MIDI

77

MIDI

MIDI

MIDI

MIDI

MIDI

MIDI

79

MIDI

MIDI

MIDI

MIDI

MIDI

MIDI

82

MIDI

MIDI

MIDI

MIDI

MIDI

MIDI

84

MIDI

MIDI

MIDI

MIDI

MIDI

MIDI

87

MIDI

MIDI

MIDI

MIDI

MIDI

MIDI

MIDI

MIDI

MIDI

MIDI

MIDI

MIDI

MIDI

MIDI

MIDI

MIDI

MIDI

MIDI

MIDI

MIDI

98

MIDI
MIDI
MIDI
MIDI
MIDI
MIDI

100

MIDI
MIDI
MIDI
MIDI
MIDI
MIDI

102

MIDI

MIDI

MIDI

MIDI

MIDI

MIDI

MIDI

This MIDI score for measures 102-103 features six staves. The top staff (MIDI 1) is in treble clef with a key signature of two flats and contains a melodic line with eighth and sixteenth notes, including a triplet of eighth notes. The second staff (MIDI 2) is in treble clef and contains a rhythmic accompaniment with eighth notes and rests. The third staff (MIDI 3) is in alto clef and contains a melodic line with eighth notes and rests. The fourth staff (MIDI 4) is in treble clef and contains a complex accompaniment with many beamed sixteenth notes. The fifth staff (MIDI 5) is in bass clef and contains a rhythmic accompaniment with eighth notes and rests. The sixth staff (MIDI 6) is in treble clef and contains a melodic line with eighth notes and rests. A double bar line is present between measures 102 and 103.

104

MIDI

MIDI

MIDI

MIDI

MIDI

MIDI

MIDI

This MIDI score for measures 104-105 features six staves. The top staff (MIDI 1) is in treble clef with a key signature of two flats and contains a melodic line with eighth and sixteenth notes, including a triplet of eighth notes. The second staff (MIDI 2) is in treble clef and contains a rhythmic accompaniment with eighth notes and rests. The third staff (MIDI 3) is in alto clef and contains a melodic line with eighth notes and rests. The fourth staff (MIDI 4) is in treble clef and contains a complex accompaniment with many beamed sixteenth notes, including a sextuplet of sixteenth notes. The fifth staff (MIDI 5) is in bass clef and contains a rhythmic accompaniment with eighth notes and rests. The sixth staff (MIDI 6) is in treble clef and contains a melodic line with eighth notes and rests. A double bar line is present between measures 104 and 105.

106

MIDI

MIDI

MIDI

MIDI

MIDI

MIDI

MIDI

108

MIDI

MIDI

MIDI

MIDI

MIDI

MIDI

110

MIDI

MIDI

MIDI

MIDI

MIDI

MIDI

112

MIDI

MIDI

MIDI

MIDI

MIDI

MIDI

118

MIDI

MIDI

MIDI

MIDI

MIDI

MIDI

120

MIDI

MIDI

MIDI

MIDI

MIDI

MIDI

Diversen Dans Muziek - Wals 1

MIDI

♩ = 120,000000

5

8

12

15

18

21

24

28

31

V.S.

34

37

40

43

46

48

51

54

57

60

63

66

70

74

78

80

83

86

90

93

V.S.

Diversen Dans Muziek - Wals 1

MIDI

♩ = 120,000000

5

8

12

15

18

21

24

27

30

V.S.

2

MIDI

33

36

39

42

45

47

49

80

Diversen Dans Muziek - Wals 1

MIDI

♩ = 120,000000

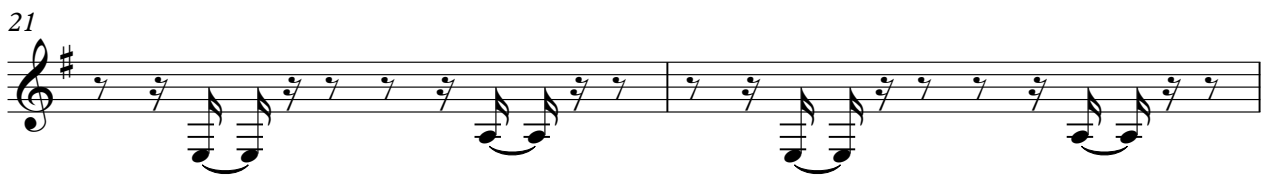
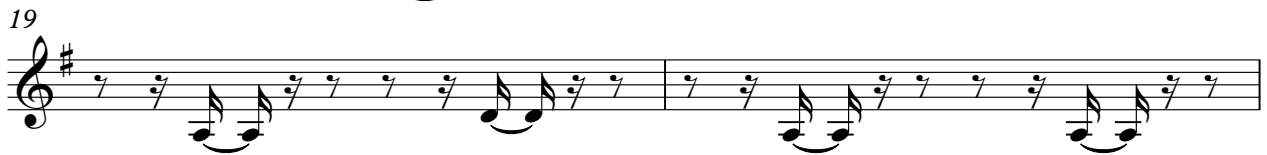

V.S.

32

35

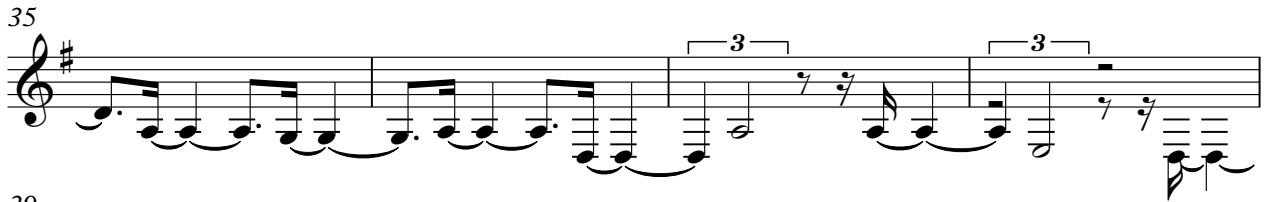

39

42

46

50

53

56

59

62

V.S.

MIDI

103

105

108

110

113

116

119

121

124

126

128

Diversen Dans Muziek - Wals 1

MIDI

♩ = 120,000000

5

9

12

15

18

21

24

27

30

V.S.

66

68

70

72

75

78

81

84

87

91

95

99

102

105

108

111

114

117

120

123

126

128

Diversen Dans Muziek - Wals 1

MIDI

$\text{♩} = 120,000000$

5

8

11

14

17

21

24

27

30

V.S.

62

65

68

70

72

74

77

80

83

86

3

V.S.

89

92

95

98

104

108

111

114

119

123

126

MIDI

5

128

3

♩ = 120,000000

5

9

13

16

19

22

25

28

32

36

40

44

48

51

54

57

60

63

66

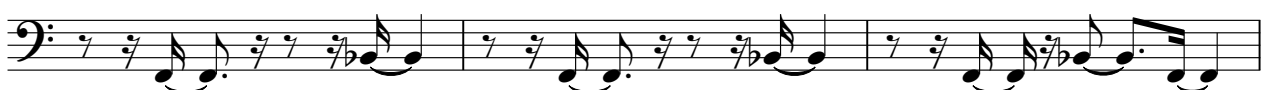

MIDI

106

108

110

113

116

119

121

124

126

128

Diversen Dans Muziek - Wals 1

MIDI

♩ = 120,000000

V.S.

26

29

31

33

37

40

44

47

51

57

59

61

V.S.

63

65

69

73

77

81

87

92

94

96

100

105

110

114

119

V.S.

123

127
