

Diversen Dans Muziek - Wals Potpourri Medley

♩ = 180,005035

Tenor Saxophone

Percussion

Jazz Guitar

Fretless Electric Bass

Alto

Bandoneon

Tape Sampler Keyboard [Brass]

♩ = 180,005035

Viola

7

Ten. Sax.

Perc.

J. Gtr.

E. Bass

A.

Band.

Vla.

11

Ten. Sax.

Perc.

J. Gtr.

E. Bass

A.

Vla.

15

Ten. Sax.

Perc.

J. Gtr.

E. Bass

A.

Vla.

18

Ten. Sax.

Perc.

J. Gtr.

E. Bass

A.

Vla.

22

Ten. Sax.
Perc.
J. Gtr.
E. Bass
A.
Vla.

26

Ten. Sax.
Perc.
J. Gtr.
E. Bass
A.
Vla.

30

Ten. Sax.
Perc.
J. Gtr.
E. Bass
A.
Vla.

34

Ten. Sax.
Perc.
J. Gtr.
E. Bass
A.
Vla.

38

Ten. Sax.

Perc.

J. Gtr.

E. Bass

A.

Vla.

42

Ten. Sax.

Perc.

J. Gtr.

E. Bass

A.

Tape Smp. Brs

Vla.

46

Ten. Sax.

Perc.

J. Gtr.

E. Bass

A.

Tape Smp. Brs

Vla.

50

Ten. Sax.

Perc.

J. Gtr.

E. Bass

A.

Tape Smp. Brs

Vla.

54

Ten. Sax.

Perc.

J. Gtr.

E. Bass

A.

Tape Smp. Brs

Vla.

58

Ten. Sax.

Perc.

J. Gtr.

E. Bass

A.

Tape Smp. Brs

Vla.

62

Ten. Sax.
Perc.
J. Gtr.
E. Bass
A.
Tape Smp. Brs
Vla.

66

Ten. Sax.
Perc.
J. Gtr.
E. Bass
A.
Tape Smp. Brs
Vla.

70

Ten. Sax.

Perc.

J. Gtr.

E. Bass

A.

Tape Smp. Brs

Vla.

73

Ten. Sax.

Perc.

J. Gtr.

E. Bass

A.

Tape Smp. Brs

Vla.

77

Ten. Sax.

Perc.

J. Gtr.

E. Bass

A.

Tape Smp. Brs

Vla.

81

Ten. Sax.

Perc.

J. Gtr.

E. Bass

A.

Tape Smp. Brs

Vla.

85

Ten. Sax.

Perc.

J. Gtr.

E. Bass

A.

Tape Smp. Brs

Vla.

89

Ten. Sax.

Perc.

J. Gtr.

E. Bass

A.

Tape Smp. Brs

Vla.

93

97

101

Ten. Sax.

Perc.

J. Gtr.

E. Bass

A.

Tape Smp. Brs

Vla.

105

Ten. Sax.

Perc.

J. Gtr.

E. Bass

A.

Tape Smp. Brs

Vla.

109

Ten. Sax.
Perc.
J. Gtr.
E. Bass
A.
Vla.

113

Ten. Sax.
Perc.
J. Gtr.
E. Bass
A.
Vla.

117

Ten. Sax.

Perc.

J. Gtr.

E. Bass

A.

Vla.

121

Ten. Sax.

Perc.

J. Gtr.

E. Bass

A.

Vla.

125

Ten. Sax.
Perc.
J. Gtr.
E. Bass
A.
Vla.

129

Ten. Sax.
Perc.
J. Gtr.
E. Bass
A.
Vla.

133

Ten. Sax.
Perc.
J. Gtr.
E. Bass
A.
Vla.

137

Ten. Sax.
Perc.
J. Gtr.
E. Bass
A.
Vla.

141

Ten. Sax.
Perc.
J. Gtr.
E. Bass
A.
Vla.

145

Ten. Sax.
Perc.
J. Gtr.
E. Bass
A.
Vla.

149

Ten. Sax.

Perc.

J. Gtr.

E. Bass

A.

Vla.

153

Ten. Sax.

Perc.

J. Gtr.

E. Bass

A.

Vla.

157

Ten. Sax.

Perc.

J. Gtr.

E. Bass

A.

Vla.

161

Ten. Sax.

Perc.

J. Gtr.

E. Bass

A.

Vla.

165

Ten. Sax.

Perc.

J. Gtr.

E. Bass

A.

Vla.

169

Ten. Sax.

Perc.

J. Gtr.

E. Bass

A.

Vla.

173

Ten. Sax.

Perc.

J. Gtr.

E. Bass

A.

Vla.

177

Ten. Sax.

Perc.

J. Gtr.

E. Bass

A.

Vla.

181

Ten. Sax.

Perc.

J. Gtr.

E. Bass

A.

Vla.

185

Ten. Sax.

Perc.

J. Gtr.

E. Bass

A.

Vla.

189

Ten. Sax.

Perc.

J. Gtr.

E. Bass

A.

Vla.

193

Ten. Sax.

Perc.

J. Gtr.

E. Bass

A.

Vla.

197

Ten. Sax.

Perc.

J. Gtr.

E. Bass

A.

Vla.

201

Ten. Sax.

Perc.

J. Gtr.

E. Bass

A.

Vla.

205

Ten. Sax.

Perc.

J. Gtr.

E. Bass

A.

Vla.

209

Ten. Sax.

Perc.

J. Gtr.

E. Bass

A.

Vla.

213

Ten. Sax.
Perc.
J. Gtr.
E. Bass
A.
Vla.

217

Ten. Sax.
Perc.
J. Gtr.
E. Bass
A.
Vla.

221

Ten. Sax.

Perc.

J. Gtr.

E. Bass

A.

Vla.

225

Ten. Sax.

Perc.

J. Gtr.

E. Bass

A.

Vla.

229

Ten. Sax.

Perc.

J. Gtr.

E. Bass

A.

Vla.

233

Ten. Sax.

Perc.

J. Gtr.

E. Bass

A.

Vla.

237

Ten. Sax.

Perc.

J. Gtr.

E. Bass

A.

Vla.

241

Ten. Sax.

Perc.

J. Gtr.

E. Bass

A.

Vla.

245

Ten. Sax.
Perc.
J. Gtr.
E. Bass
A.
Vla.

249

Ten. Sax.
Perc.
J. Gtr.
E. Bass
A.
Vla.

253

Ten. Sax.

Perc.

J. Gtr.

E. Bass

Vla.

256

Ten. Sax.

Perc.

J. Gtr.

E. Bass

Vla.

259

Ten. Sax.

Perc.

J. Gtr.

E. Bass

Vla.

262

Ten. Sax.

Perc.

J. Gtr.

E. Bass

Vla.

265

Ten. Sax.

Perc.

J. Gtr.

E. Bass

Vla.

269

Ten. Sax.

Perc.

J. Gtr.

E. Bass

Vla.

272

Ten. Sax.

Perc.

J. Gtr.

E. Bass

Vla.

275

Ten. Sax.

Perc.

J. Gtr.

E. Bass

Vla.

278

Ten. Sax.

Perc.

J. Gtr.

E. Bass

Vla.

281

Ten. Sax.

Perc.

J. Gtr.

E. Bass

Vla.

284

Ten. Sax.

Perc.

J. Gtr.

E. Bass

A.

Vla.

288

Ten. Sax.

Perc.

J. Gtr.

E. Bass

A.

Vla.

292

Ten. Sax.

Perc.

J. Gtr.

E. Bass

A.

Vla.

295

Ten. Sax.
Perc.
J. Gtr.
E. Bass
A.
Vla.

299

Ten. Sax.
Perc.
J. Gtr.
E. Bass
A.
Vla.

303

Ten. Sax.
Perc.
J. Gtr.
E. Bass
A.
Vla.

307

Ten. Sax.
Perc.
J. Gtr.
E. Bass
A.
Vla.

311

Ten. Sax.

Perc.

J. Gtr.

E. Bass

A.

Vla.

315

Ten. Sax.

Perc.

J. Gtr.

E. Bass

A.

Vla.

319

322

324

Ten. Sax.
Perc.
J. Gtr.
E. Bass
A.
Vla.

328

Ten. Sax.
Perc.
J. Gtr.
E. Bass
A.
Vla.

330

Perc. E. Bass A. Vla.

332

Ten. Sax. Perc. J. Gr. E. Bass A. Vla.

336

Ten. Sax.
Perc.
J. Gtr.
E. Bass
A.
Vla.

339

Ten. Sax.
Perc.
J. Gtr.
E. Bass
A.
Vla.

342

Ten. Sax.

Perc.

J. Gtr.

E. Bass

A.

Vla.

346

Ten. Sax.

Perc.

J. Gtr.

E. Bass

A.

Vla.

350

Ten. Sax.

Perc.

J. Gtr.

E. Bass

A.

Vla.

353

Ten. Sax.

Perc.

J. Gtr.

E. Bass

A.

Vla.

356

Ten. Sax.
Perc.
J. Gtr.
E. Bass
A.
Vla.

359

Ten. Sax.
Perc.
J. Gtr.
E. Bass
A.
Vla.

363

Ten. Sax.
Perc.
J. Gtr.
E. Bass
A.
Vla.

367

Ten. Sax.
Perc.
J. Gtr.
E. Bass
A.
Vla.

371

Ten. Sax.
Perc.
J. Gtr.
E. Bass
A.
Vla.

375

Ten. Sax.
Perc.
J. Gtr.
E. Bass
A.
Vla.

379

Ten. Sax.

Perc.

J. Gtr.

E. Bass

A.

Vla.

383

Ten. Sax.

Perc.

J. Gtr.

E. Bass

A.

Vla.

387

Ten. Sax.

Perc.

J. Gtr.

E. Bass

A.

Vla.

391

Ten. Sax.

Perc.

J. Gtr.

E. Bass

A.

Tape Smp. Brs

Vla.

394

Ten. Sax.
Perc.
J. Gtr.
E. Bass
A.
Tape Smp. Brs
Vla.

398

Ten. Sax.
Perc.
J. Gtr.
E. Bass
A.
Tape Smp. Brs
Vla.

401

Ten. Sax.
Perc.
J. Gtr.
E. Bass
A.
Tape Smp. Brs
Vla.

405

Ten. Sax.
Perc.
J. Gtr.
E. Bass
A.
Tape Smp. Brs
Vla.

409

Ten. Sax.

Perc.

J. Gtr.

E. Bass

A.

Tape Smp. Brs

Vla.

412

Ten. Sax.

Perc.

J. Gtr.

E. Bass

A.

Tape Smp. Brs

Vla.

416

Ten. Sax.

Perc.

J. Gtr.

E. Bass

A.

Tape Smp. Brs

Vla.

420

Ten. Sax.

Perc.

J. Gtr.

E. Bass

A.

Tape Smp. Brs

Vla.

Tenor Saxophone

Diversen Dans Muziek - Wals Potpourri Medley

♩ = 180,005035

6

13

20

28

37

44

50

56

64

73

6

2

3

3

V.S.

82

90

99

107

115

124

133

141

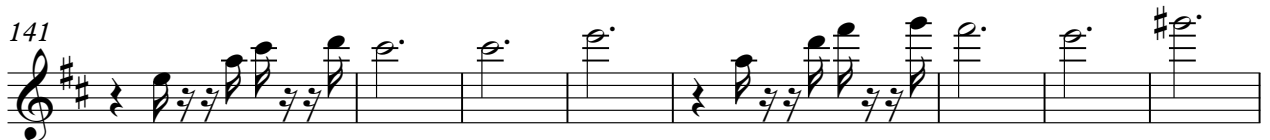

149

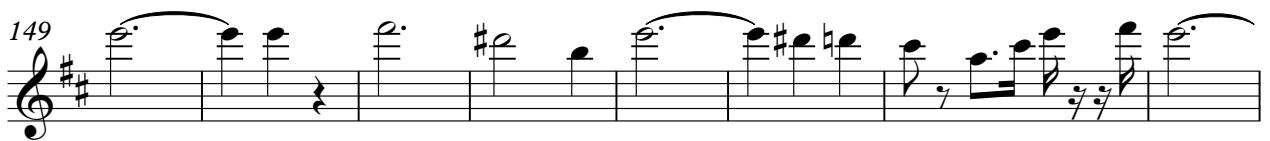

157

Tenor Saxophone

163

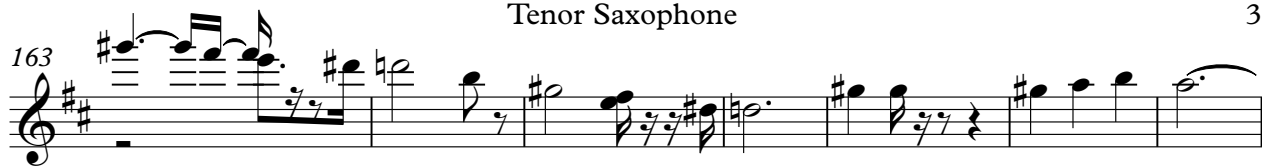

170

177

185

193

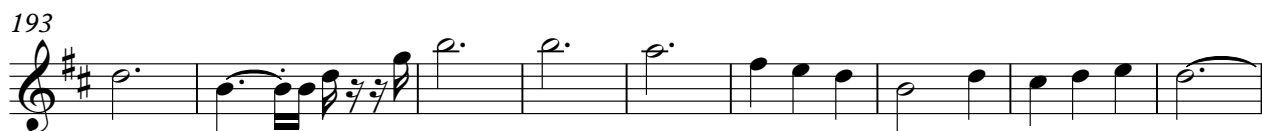

202

209

219

228

236

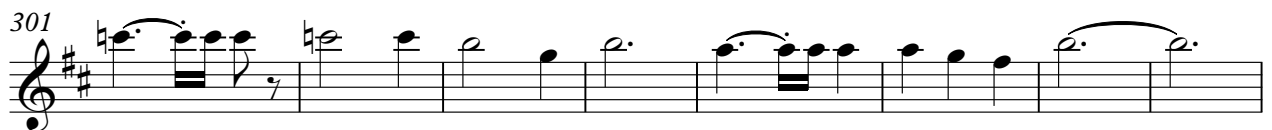

Tenor Saxophone

309

317

327

336

346

354

362

371

380

388

V.S.

395

401

406

412

417

420

Diversen Dans Muziek - Wals Potpourri Medley

Percussion

♩ = 180,005035

V.S.

54

59

64

69

74

80

85

90

96

101

106

111

116

122

127

132

138

143

148

154

V.S.

159

164

169

174

180

185

190

196

201

206

211

216

221

226

231

236

241

246

251

256

V.S.

310

315

320

325

330

335

340

345

350

356

V.S.

361

367

372

377

383

388

393

398

403

408

Percussion

413

418

421

♩ = 180,005035

6

12

17

22

27

32

37

42

47

52

57

62

67

72

77

82

87

92

97

102

V.S.

154

158

163

168

172

177

182

187

192

197

V.S.

252

257

262

267

272

277

282

287

292

297

V.S.

411

416

420

♩ = 180,005035

2

9

16

23

30

38

44

51

58

65

V.S.

73

79

87

93

101

108

115

122

129

136

143

150

157

164

172

179

186

193

200

207

V.S.

214

221

229

236

243

249

255

261

266

271

339

346

353

361

368

376

384

390

395

401

406

412

417

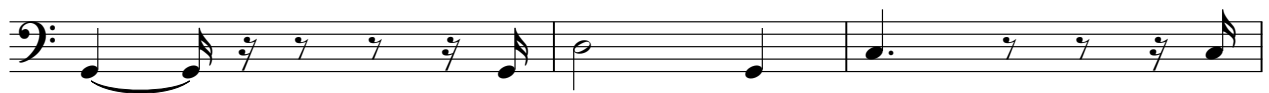

420

Diversen Dans Muziek - Wals Potpourri Medley

Alto

♩ = 180,005035

6

13

21

28

36

45

55

65

74

82

V.S.

90

98

107

115

123

131

140

148

155

163

170

178

187

196

204

212

221

229

237

246

285

293

301

310

321

332

343

353

360

368

376

384

393

401

410

418

Bandoneon

Diversen Dans Muziek - Wals Potpourri Medley

♩ = 180,005035

2

2

♭

8

415

Tape Sampler Keyboard [Brass] Diversen Dans Muziek - Wals Potpourri Medley

♩ = 180,005035

42

48

4

57

4 4

71

2 3

77

83

3 2

Tape Sampler Keyboard [Brass]

91

96

103

107

284

394

400

406

412

418

Viola

Diversen Dans Muziek - Wals Potpourri Medley

♩ = 180,005035

6

13

20

28

37

45

54

62

70

77

V.S.

Viola

86

95

104

112

122

131

141

150

159

168

Viola

175

183

192

201

209

216

224

234

242

252

Viola

259

269

278

286

295

303

310

317

322

324

6

Viola

388

395

404

412

418
