

♩ = 68,000076
AM_WEINN

6

8

11

14

17

20

23

Perc. Hp. E. Bass S. E. Piano Cel. Syn. Str. Syn. Str. Pad 5

26

Perc. Hp. E. Bass S. E. Piano Cel. Syn. Str. Syn. Str. Pad 5

28 $\text{♩} = 67=06073069069000000006161=06098000600427=5500000000953,000023$

Perc.

Harp

E. Bass

S.

E. Piano

Cel.

Syn. Str.

Syn. Str.

Pad 5

$\text{♩} = 67=06073069069000000006161=06098000600427=5500000000953,000023$

Percussion

♩ = 68,000076
AM_WEINN

4

6

8

10

12

14

16

18

20

V.S.

22

24

26

28

♩ = 67, 66, 0, 0, 0, 0, 6, 6, 5, 4, 0, 5, 0, 0, 0, 0, 3, 5, 5, 0, 0, 0, 0, 2, 3

30

Harp

♩ = 68,000076

5

6

8

6 6 6 3 7

17

19

21

24

26

V.S.

Soprano

♩ = 68,000076

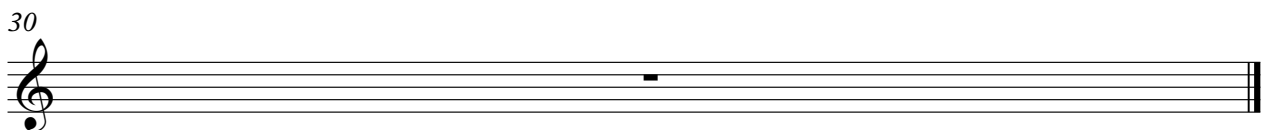
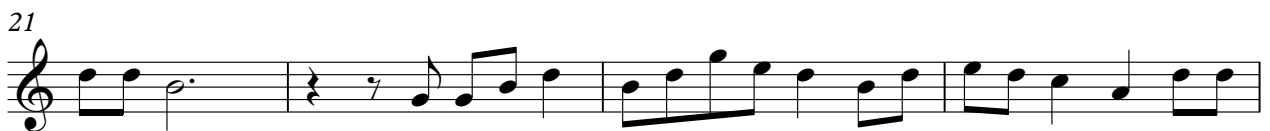

Electric Piano

♩ = 68,000076

6

10

13

16

19

V.S.

2

Electric Piano

22

25

27

30

Celesta

♩ = 68,000076

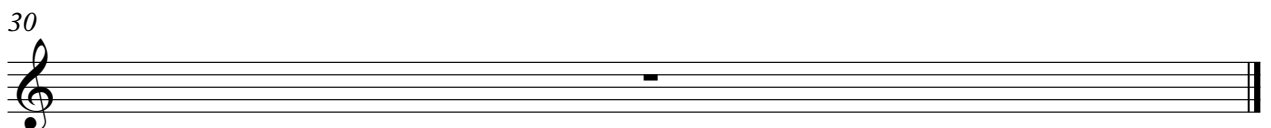

Synth Strings

♩ = 68,000076

V.S.

Pad 5 (Bowed)

♩ = 68,000076

8

15

22

26

30
