

Diversen Kerst Muziek Traditional - Auld Lang Syne

♩ = 119,000397

ALTO SAX

TRUMPET

SNARE DRUM

BASS DRUM

CLOSED H.H

RIDE CYMB

CRASH CYMB

LOW TOM

MID TOM

ACOU BASS

♩ = 119,000397

STRINGS

A.PIANO 2

6

ALTO SAX

SNARE DRUM

BASS DRUM

CLOSED H.H

RIDE CYMB

ACOU BASS

STRINGS

A.PIANO 2

11

ALTO SAX

SNARE DRUM

BASS DRUM

CLOSED H.H

RIDE CYMB

ACOU BASS

STRINGS

A.PIANO 2

17

ALTO SAX

TRUMPET

SNARE DRUM

BASS DRUM

CLOSED H.H

RIDE CYMB

CRASH CYMB

MID TOM

ACOU BASS

STRINGS

A.PIANO 2

22

27

33

37

42

48

53

ALTO SAX

TRUMPET

SNARE DRUM

BASS DRUM

CLOSED H.H

RIDE CYMB

CRASH CYMB

ACOU BASS

STRINGS

A.PIANO 2

58

ALTO SAX

TRUMPET

SNARE DRUM

BASS DRUM

CLOSED H.H

RIDE CYMB

ACOU BASS

STRINGS

A.PIANO 2

♩ = 108,001083

64

ALTO SAX

TRUMPET

SNARE DRUM

BASS DRUM

CLOSED H.H

RIDE CYMB

CRASH CYMB

LOW TOM

MID TOM

ACOUBASS

STRINGS

A.PIANO 2

Detailed description of the musical score: The score is for a jazz ensemble. It begins at measure 64. The Alto Saxophone part features a melodic line with a key signature of one sharp (F#) and a 4/4 time signature. The Trumpet part provides a harmonic accompaniment. The drum set includes a snare drum with a steady eighth-note pattern, a bass drum with a half-note pulse, and various cymbals and toms. The Acoustic Bass part plays a simple harmonic line. The Strings part provides a lush accompaniment. The A. Piano 2 part features a complex, multi-voiced accompaniment with many beamed notes and chords.

67

ALTO SAX

TRUMPET

SNARE DRUM

BASS DRUM

CLOSED H.H

RIDE CYMB

CRASH CYMB

LOW TOM

MID TOM

ACOU BASS

STRINGS

A.PIANO 2

Diversen Kerst Muziek Traditional - Auld Lang Syne

ALTO SAX

♩ = 119,000397

2

8

15

22

28

35

42

49

56

62

♩ = 108,001083

V.S.

ALTO SAX

66

TRUMPET

Diversen Kerst Muziek Traditional - Auld Lang Syne

♩ = 119,000397

16

21

28

35

16

55

62

♩ = 108,001083

66

SNARE DRUM

Diversen Kerst Muziek Traditional - Auld Lang Syne

♩ = 119,000397

8

15

21

28

34

41

48

54

61

♩ = 108,001083

V.S.

2

# SNARE DRUM

66

BASS DRUM

Diversen Kerst Muziek Traditional - Auld Lang Syne

♩ = 119,000397

8

15

22

29

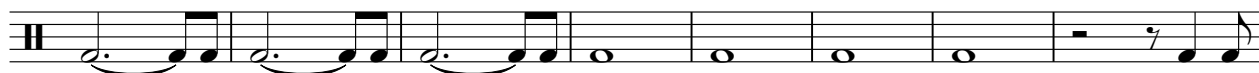

37

44

51

58

63 ♩ = 108,001083

CLOSED H.H

Diversen Kerst Muziek Traditional - Auld Lang Syne

♩ = 119,000397

7

13

19

25

31

38

44

50

56

V.S.

2

# CLOSED H.H

62

♩ = 108,001083

RIDE CYMB

Diversen Kerst Muziek Traditional - Auld Lang Syne

♩ = 119,000397

3

7

14

21

27

34

3

41

48

54

60

♩ = 108,001083

V.S.

2

# RIDE CYMB

66

- Staff 1: A circled 'x' on the first line.
- Staff 2: A group of six 'x' marks above a thick black bar. Below the bar is the number '6'.
- Staff 3: A group of six 'x' marks above a thick black bar. Below the bar is the number '6'.
- Staff 4: A group of six 'x' marks above a thick black bar.
- Staff 5: A group of six 'x' marks above a thick black bar.
- Staff 6: A group of six 'x' marks above a thick black bar.
- Staff 7: A group of six 'x' marks above a thick black bar.
- Staff 8: A group of six 'x' marks above a thick black bar.
- Staff 9: A circled 'x' on the first line.
- Staff 10: A double bar line.

# CRASH CYMB

## Diversen Kerst Muziek Traditional - Auld Lang Syne

♩ = 119,000397

15 11

32

15

54

♩ = 108,001083

9 2

LOWTOM

Diversen Kerst Muziek Traditional - Auld Lang Syne

♩ = 119,000397

**2** **27**

33

**2** **26**

♩ = 108,001083

64

♩ = 119,000397

2 15 11

31

2

37

15 10

♩ = 108,001083

64

ACOU BASS

Diversen Kerst Muziek Traditional - Auld Lang Syne

♩ = 119,000397

9

17

24

32

40

48

56

63 ♩ = 108,001083

2

Diversen Kerst Muziek Traditional - Auld Lang Syne

STRINGS

♩ = 119,000397

2

9

15

22

29

36

43

49

56

62

♩ = 108,001083

2

♩ = 119,000397

5  
9  
14  
18  
22  
26  
31  
35  
39

V.S.

43

48

52

56

60

♩ = 108,001083

65

67
